KAISERSLAUTERN AMERICAN

APRIL 7, 2017 HAVE YOU READ YOUR KA TODAY? VOLUME 41, NUMBER 14

Ramstein welcomes back 76 AS deployers

by Airman 1st Class Savannah L. Waters
86th Airlift Wing Public Affairs

Six months can go by in the blink of an eye, but for some, it can feel like six years since they've said goodbye to someone they love.

As the plane landed, excitement filled the air as family and friends gathered on the tarmac for the return of 10 76th Airlift Squadron members, one 86th Operations Support Squadron member, and four contract maintenance personnel April 1 on Ramstein.

Coming back from a six-month deployment at Kabul Air Field, Afghanistan, this C-20H modified Gulfstream IV aircrew was the only flying squadron in the 86th Operations Group that was

See DEPLOYERS Page 2

Photo by Airman 1st Class Joshua Magbanua

Maj. Jeffrey Aubry, 76th Airlift Squadron pilot, is welcomed home from a six-month deployment with flowers April 1 on Ramstein. While deployed, the 76 AS served as the official transportation for the commander of Resolute Support Mission, U.S. Army Gen. John W. Nicholson Jr. Resolute Support Mission is a NATO-led train, advise, and assist mission for the Afghan security forces, consisting of more than 13,000 military service members.

721 APS delivers knowledge to new Airmen

by Senior Airman Tryphena Mayhugh
86th Airlift Wing Public Affairs

For many new Airmen, completing upgrade training within their career field can feel like an uphill battle. There are career development courses and on-the-job training to complete, all while keeping up with the day-to-day demands of their job.

The 721st Aerial Port Squadron has devised a solution through their Unit Learning Center for new 521st Air Mobility Operations Wing Airmen in their career field to complete 5-level training, the next level after graduating from technical school, in a timely manner.

"We're the only station that does it this way for our 5-level upgrade training, and we offer it to the entire wing," said Staff Sgt. Jacquelyn Alvarez, 721 APS NCO in charge of the Unit Learning Center. "It's unique in that we bring everyone here to do it at Ramstein. It's nice to get them involved in the Air Force culture as well as the culture of the career field to

See KNOWLEDGE, Page 6

Photo by Senior Airman Tryphena Mayhugh

Airman Garrett Johnson, 727th Air Mobility Squadron air transportation technician, marshals a 25k loader away from a C-17 Globemaster III after he and other Airmen loaded cargo onto the aircraft March 21 on Ramstein. Johnson and the other Airmen were students of the 721st Aerial Port Squadron's Unit Learning Center, which provides 521st Air Mobility Operations Wing Airmen upgrade training for their career field.

NEWS

Inside training days with the medical group, Page 3

FEATURE
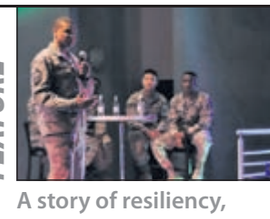
A story of resiliency, Page 8

LIFESTYLES

Gartenschau open for 2017 season, Page 14

DEPLOYERS, from Page 1

deployed to a combat area of responsibility.

While deployed, the 76 AS served as the official transportation for the commander of Resolute Support Mission, U.S. Army Gen. John W. Nicholson, Jr.

Resolute Support Mission is a NATO-led train, advise, and assist mission for the Afghan security forces, consisting of more than 13,000 military service members.

"This was my first deployment with the 76 AS and it's actually been one of the most rewarding deployments that I've ever been on in my Air Force career," said Master Sgt. Fransworth Murraine, 76 AS flight engineer.

The 76 AS provides time-critical airlift support to the mission in Afghanistan by facilitating intra-theater and inter-theater airlift for the commander as he continues to further the Afghan security transition.

"We were taking him [Gen. Nicholson] around Afghanistan, and he's going through making sure all of his people are taken care of, taking care of fallen soldiers and ensuring units are prepped and poised to get the mission accomplished," said Maj. Jeffrey Aubry, 76 AS pilot.

The mission is key to ensuring the Afghan government continues to develop the tools and capabilities to ensure the safety and security of Afghanistan.

"With the reliability of the C-20, we had a 100 percent mission success rate," said Aubry.

Great morale and leadership can contribute to overall mission success, said Aubry.

"The leadership we had out there and the drive that he pushed to all the members made us come back from this deployment better off than when we left," Aubry said. "To me, that is what defines success."

Although members of the 76 AS are happy to be a part of the mission, they are also grateful to be back and surrounded by loved ones.

"There's no place like home and being with family…" Murraine said.

Photo by Airman 1st Class Joshua Magbanua

Maj. Anthony Langford, 76th Airlift Squadron pilot, poses for a photo with his son after returning from a deployment April 1 on Ramstein. Consisting of more than 13,000 military service members, their mission directly impacted Operation Resolute Support, a NATO-led train, advise, and assist mission for the Afghan security forces.

Photo by Airman 1st Class Joshua Magbanua

Staff Sgt. Ashleen Martinez, 76th Airlift Squadron evaluator flight attendant, hugs a friend after returning from a deployment April 1 on Ramstein. The 76 AS and other services that support the commander of Operation Resolute Support provide time-critical airlift support to the mission in Afghanistan by facilitating intra-theater and inter-theater airlift for the commander as he continues to further the Afghan security transition.

AdvantiPro

The Kaiserslautern American is published by AdvantiPro GmbH, Kaiserslautern, Germany, a private firm in no way connected with the Department of the Air Force or the Department of the Army, under exclusive contract with the 86th Airlift Wing.

This commercial enterprise newspaper is an authorized publication for members of the military services overseas.

Contents of the KA are not necessarily the official view of, or endorsed by, the U.S. government, Department of Defense or Department of the Air Force.

The appearance of advertising in this publication, including insert or supplements, does not constitute endorsement by the DOD, the Department of the Air Force or the AdvantiPro GmbH of the products or the services advertised.

Everything advertised in this publication shall be made available for purchase, use or patronage without regard to race, color, religion, sex, national origin, age, marital status, physical handicap, political affiliation or any other non merit factor of the purchaser, user or patron.

Editorial content is based on news releases, features, editorials and reports prepared by Department of Defense, Air Force and Army agencies, KMC military units and geographically separated units.

AdvantiPro staff reserves the right to edit all submitted material.

Deadlines:

- News, feature, school articles and photos – noon Thursday for the following week's edition
- Sports articles and photos – noon Thursday for the following week's edition
- Free (space available) classifieds – noon Tuesday for that same week's KA

AdvantiPro staff encourages reader comments. Send questions, comments, article and photo submissions to: editor@kaiserslauternamerican.com or call AdvantiPro at 0631-3033-5547.

To place classified ads, visit www.FindItGuide.com. For display ads, email Ads@KaiserslauternAmerican.com or call 0631-30 3355 36.

AdvantiPro's KA Team

General Manager	Bret Helenius
KA Editor	Jennifer Holdsworth
	Alexander Pütz
Sales Team	Armand Derderian, Anita Köhler
	Karin Flick
Display Ads	Jennifer Holdsworth
Ad Design & Layout	Alexander Pütz, Manuel Flaetgen,
	Jaqueline Samad
Classified Ads	Isabell Smith
Quality Control	Jennifer Holdsworth
Printer	Oggersheimer Druckzentrum

Inside training days with the medical group

Story and photos by
Airman 1st Class
D. Blake Browning
86th Airlift Wing Public Affairs

All offices of the 86th Medical Group closed their doors March 22 for more than 800 medical personnel to attend hands-on training in one of Ramstein's many hangars.

"Once a month we have a training day here in the medical group," said Chief Master Sgt. Rachel Clark, 86 MDG superintendent, "and as key leaders it's our responsibility to ensure that all of our members are organized, trained, and equipped to fulfill mission requirements."

Monthly training ensures all assigned personnel meet the standard of readiness required by their specific job codes.

"This was the first time we did it this particular way," said Clark, "and we're going to do it again because it was so successful."

The "rodeo" lead Airmen through a series of training circuits refreshing everyone's memory on some of the basic medical skills that could be lost during the day-to-day technical aspects of the job.

"Recently, just with scheduling issues we've had to move our training days around so they aren't always on a consistent day," said Capt. Jackson, 86 MDG medical readiness flight commander. "We had the rodeo in order to kind of give everyone a chance to get out of the medical group, go out and train on these basic medical skills."

The ancillary services were a big part of the rodeo, said Clark, although they're not trained to do patient care like a medic, they can lift and move patients but treatment isn't a part of their skill set.

"Anyone can do manpower regardless," said Clark, "but we try to keep all of our doctors, nurses and technicians in positions to save the lives with hands-on treatments for the patients."

Although it may look different seeing Airmen teaching officers, Clark said rank doesn't matter. Everyone in training is considered a medic. Although some have different skill sets and different professions, rank is not a factor when it comes to medicine for us.

"What we have to do is ensure that our providers and all of the technicians are competent in that skill set," said Clark, "to be able to perform care to mitigate any risk or harm for our patients."

In a high-stress, emergency environment it's imperative everyone on the team understands their role to limit additional tension and confusion during adverse situations.

"We render care in deployed locations," said Clark. "So what we do in garrison is practice how to do all of the things we would do in a deployed setting. What that means is pulling all of your resources and all of the things that we would do in that location and just kind of pretend we're doing it in the field."

Although it may inconvenience base populous to close the entire medical group for a day of training, the training is essential to mission readiness and success.

It's always a double-edged sword having a training day, said Jackson. Training is important because readiness is indispensable. And shutting the clinic down at times is necessary to ensure readiness standards are being met throughout the group.

"I think the most important take away for the general public is, even though we're really good at our day-to-day jobs, what we do down range can be different," said Jackson. "So we need time to train on that as well because when we do deploy we're ready to help take care of those people down range."

86th Medical Group Airmen practice patient movements by loading and unloading volunteers into ambulances and AMBUSES during a training day March 22 on Ramstein. Training days in the 86 MDG are provided once per month to ensure personnel are organized, trained, and equipped to fulfill mission requirements.

Maj. Asia Roberson, 86th Medical Group infection and disease manager, applies a pressure dressing bandage to Senior Airman Shaquelle Sheppard, 86th Medical Support Squadron patient movement technician, during an 86 MDG training day March 22 on Ramstein. The pressure dressing bandage is used to stop bleeding in patients.

2017 VOLVO XC60 T5 AWD
CLEARANCE SALE
FANTASTIC SAVINGS & FULLY EQUIPPED
SAVE $10,230
FROM USA MSRP*
STOP BY FOR A TEST DRIVE

* Pricing for 2017 Volvo XC60 T5 AWD incl. all standard features for US Spec + Advanced Pack, Climate Pack, Active Xenon Lights, Preferred Option Pack, Inscription Trim & Metallic Paint. USA MSRP $50,640 - delivered price in Kaiserslautern $40,410. Stock No. 1700722

CAPITOL MOTORS
Im Haderwald 2, 67661 Kaiserslautern
T. +49 (0)631-351700
info@capitolmotors.com http://capitolmotors.com

KMC BLOTTER

COMPILED BY THE 569 USFPS AND 86 SFS

March 27

11:35 a.m.: Major traffic accident with injuries in Kaiserslautern.
11:55 a.m.: Major traffic accident with injuries in Weilerbach.
1:45 p.m.: Major traffic accident with injuries in Kaiserslautern.
2:35 p.m.: Theft from a secured motor vehicle in Ramstein-Miesenbach.

March 28

2:30 a.m.: Larceny of private property in Kaiserslautern.
6:43 a.m.: Major traffic accident with injuries in Kaiserslautern.
5:54 p.m.: Theft from a secured motor vehicle in Ramstein-Miesenbach.

March 29

2:26 a.m.: Theft from a secured motor vehicle/damage to private property and curfew violation in Kaiserslautern.
10:45 a.m.: Damage to government property on Vogelweh Family Housing Area.
2:16 p.m.: Damage to private property on Vogelweh Family Housing Area.
4:45 p.m.: Major traffic accident on Vogelweh Family Housing Area.
5:22 p.m.: Damage to private property/failure to control dependent on Ramstein.
8:23 p.m.: Major traffic accident in Mainz.
11:06 p.m.: Reckless driving on Ramstein.

March 30

7:06 a.m.: Theft from an unsecured motor vehicle in Ramstein-Miesenbach.
7:30 a.m.: Major traffic accident with injuries on Kapaun.
9:01 a.m.: Damage to secured private property in Ramstein-Miesenbach.
10:41 a.m.: Major traffic accident with injuries in Kaiserslautern.

March 31

4:05 a.m.: Drunken operation of a motor vehicle in Kaiserslautern.
9:21 a.m.: Counterfeiting on Ramstein.
9:07 a.m.: Theft from an unsecured motor vehicle in Dansenberg.
11:55 p.m.: Damage to private property/domestic assault in Landstuhl and Otterberg.

April 1

4 a.m.: Mutual assault in Kaiserslautern.
2 p.m.: Narcotics found on Ramstein.
4:30 p.m.: Assault and adultery on Vogelweh Family Housing Area.
6:05 p.m.: Damage to private property in Weilerbach.
9:50 p.m.: Reckless driving in Kaiserslautern.

April 2

2:46 a.m.: Drunken operation of a motor vehicle/minor traffic accident in Kaiserslautern.
3:58 a.m.: Drunken operation of a motor vehicle in Kaiserslautern.
5:01 p.m.: Adultery and failure to obey on Vogelweh family Housing Area.

Editor's note: *The purpose of the weekly blotter is to deliver a chronological listing of criminal activity in the KMC. The information contained in the blotter is not indicative of crime trends or the targeting of service members or their dependents. The location and nature of the entries is dependent upon where the crime was reported and not necessarily where the crime took place.*

Take Note

Center closes

The Weilerbach center of town will be closed for traffic until April 22. Motorists should follow the detour signs and obey the "do not park" signs.

Office closures

The Furnishings Management Section will be closed for furniture delivery and pickup Monday and Tuesday due to the annual inventory check.

The Customer Service Section remains open with regular hours.

The KMC Housing Office as well as the Furnishings Management Section will close at 11:30 Wednesday due to training.

Both will be closed April 14 and 17 due to German legal holidays.

ADAPT Trivia Night

The Alcohol and Drug Abuse Prevention program will sponsor a Trivia Night at 7 p.m. each Monday in April at the Ramstein Enlisted Club. ADAPT will also pass out information and supplies during the event. For details, call 479-2398.

Essay contest

The 86th Medical Operations Squadron is offering an alcohol awareness essay contest. Topic is, "How has alcohol affected you or someone you know as an Airman, socially, personally and/or occupationally?" All military branches and ranks are allowed to participate. Submissions should at least be 500 words and are due by April 21 at 86mdg.adaptprogram@us.af.mil.

Online applications

The 53rd Annual Ramstein Bazaar food vendor application will be online at www.ramstein-bazaar.org. The online application will open 6 p.m. April 18 and close 6 p.m. April 19. All applications must be online and will be on a first come, first serve basis. For more information, email foodvendor@ramsteinbazaar.org.

Information for retirees

The 86th Airlift Wing Retiree Activities Office in conjunction with the KMC Retiree Council will be conducting a Retiree Spring 2017 Information Seminar 10 a.m. to 1:30 p.m. April 29 in Bldg. 2402 on Ramstein. The seminar will include briefings and question and answer sessions. If you plan to attend, register by contacting the RAO at 480-5486 or 06371-47-5486, or email 86aw.rao@us.af.mil.

Joint Combat Dining-In

The KMC 5/6 will hold their annual Joint Combat Dining-In May 6 at the Pulaski Track. The event is open to KMC military personnel. The opening ceremony will be at 4 p.m., in-processing will start at 2:30 p.m.

Tickets cost $10 for E1 to E4, $20 for E5 to E6, and $25 for E7 to E9 and officers. Tickets will be available for purchase at the KMCC from 11 a.m. to 2 p.m. Wednesday, April 19, 26 and May 3.

Volunteers needed

Volunteers and support is needed for the Rheinland Pfalz KMC Special Olympics May 19 at the Ramstein Southside Fitness Center. For details, email KMCRPSpecialOlympics@gmail.com or visit the KMC Rheinland Pfalz Facebook page.

Blood drives

The Armed Services Blood Program-Europe will conduct the following blood drives:

- Monday: 9 a.m. to 3 p.m., Landstuhl Heaton Auditorium
- Tuesday: 10 a.m. to 3 p.m., 603rd Air and Space Operations Center, Bldg. 570 on Ramstein
- Wednesday: 10 a.m. to 4 p.m., Hall of Champions Fitness Center, Bldg. 8105, Baumholder
- April 24: 9 a.m. to 2 p.m., 721st Aircraft Maintenance Squadron, Bldg. 3330
- April 25: 10 a.m. to 4 p.m. KMCC Food Court

To make an appointment to donate, visit www.militarydonor.com. Click on "Donate Blood," then click "Landstuhl, Germany" and find a drive near you. Walk-ins are welcome.

ASBP-Europe has openings for units to host a blood drive on Wednesday or March 29. Gain unit cohesion, leadership skills and the satisfaction of helping others. For more information, contact Colleen Urban at 590-5958 or find it on Facebook at www.facebook.com/ASBBCEUR.

Support needed

The Armed Services Blood Bank Center-Europe needs units and organizations to host blood drives in the local area. All the blood they collect will stay within the military. For details, call 590-5885 or 06371-9464-5885, or email colleen.m.urban.civ@mail.mil.

SAFETY CORNER

Although we cannot control the actions of those around us, we can make wise and informed choices for ourselves and our loved ones, thereby reducing the odds that we'll be involved in a motor vehicle crash. Observing the laws which are designed to keep us safe on the roadways, along with following some common sense rules, may make the difference between a safe and pleasant driving experience versus a crash, and it could ultimately safe your life.

It's Sunday -
let's do some
shopping!
SUNDAY
SHOPPING
APRIL 9,
13:00-18:00
SAARPARK-CENTER
NEUNKIRCHEN
VAT at selected stores | 130 shops | mon - sat 9:30 - 20:00 | convenient in-house parking | easy to find – follow the signs (city-center) | www.saarpark-center.de | Stummplatz 1 | 66538 Neunkirchen

KNOWLEDGE, from Page 1

teach them how to go about talking to fellow porters."

The center provides a three-week class covering passenger services, air freight, and ramp services for Airmen who have been on station for about six months at Ramstein; Spangdahlem Air Base, Germany; Royal Air Force Mildenhall, England; and Aviano Air Base, Italy.

"It helps them focus on those core tasks a lot better," Alvarez said. "Sometimes due to mission they can get lost, and the timeline of their upgrade training takes a little longer. It also gives that hands-on aspect, and one of my rules is, 'no question is a dumb question,' so they can ask those questions versus going straight into the workforce."

Due to the heavy flow of cargo and aircraft through Ramstein, the 721 APS is able to provide facilities and hands-on training with aircraft for porters located at smaller bases without the same resources.

"My first duty station is Mildenhall, so it's a smaller base, which I do like a lot, but sometimes you have to rely on your fellow Airmen to teach you and they are just as new as you," said Airman 1st Class Katherine Murray, 727th Air Mobility Squadron air transportation technician and student of the course. "So coming here has actually been really awesome. I can go back to Mildenhall and I'll feel a lot better about my position."

The three sections of the course are each taught for one week, starting in the classroom to cover regulations and Air Force instructions, and ending with hands-on training in the passenger terminal or on an aircraft.

"I think doing the passenger terminal first, then cargo, and then ramp, it's literally one big picture, and you get to see the full 360 degrees of all the operations," said Murray. "Behind the scenes when you see all the different parts of the process, it's really neat."

Many Airmen in the aerial port career field work in only one of the three sections taught at the center, but learning every section helps the students gain a better understanding of how their job interconnects with others.

"The center is important because when they do return to their section, they have a wider knowledge of the career field itself," Alvarez said. "It's very broad, basic knowledge, but it's at least something versus an Airman not knowing how their piece of the puzzle works with the other sections.

"It's always interesting bringing in new Airmen," she continued. "It's neat to see the dots start to connect and watch them get that spark and say, 'Oh, I get what my buddies are doing and how it affects me.'"

Helping fresh, new Airmen become excited about their career field and being in the Air Force is part of why Alvarez enjoys teaching the class, she said.

"Staff Sgt. Alvarez is a great instructor, and I just really enjoyed this course a lot," Murray said. "I think this class has helped me by far over anything else I've been taught."

When the mission comes first, upgrade training can sometimes end up on the back burner. With the Unit Learning Center, the 721 APS provides a unique learning environment for new Airmen to complete their training in a short time and learn new skills within their career field.

Photo by Senior Airman Tryphena Mayhugh

Staff Sgt. Jacquelyn Alvarez, 721st Aerial Port Squadron NCO in charge of the Unit Learning Center, helps a student flip over rollers inside a C-17 Globemaster III before loading cargo onto the aircraft March 21 on Ramstein. The Unit Learning Center provides new Airmen the training required for them to complete their upgrade training for passenger services, air freight, and ramp services.

Photo by Senior Airman Tryphena Mayhugh

Airman 1st Class Jessica Thornhill (left) and Airman Garrett Johnson, both 727th Air Mobility Squadron air transportation technicians, push a pallet of cargo onto a C-17 Globemaster III March 21 on Ramstein. Thornhill and Johnson were students of the 721st Aerial Port Squadron's Unit Learning Center, which provides classroom and hands-on upgrade training for 521st Air Mobility Operations Wing Airmen in passenger services, air freight, and ramp services.

Photo by Senior Airman Tryphena Mayhugh

Students of the 721st Aerial Port Squadron's Unit Learning Center prepare pallets of cargo to be loaded onto a C-17 Globemaster III during hands-on training for the class March 21 on Ramstein. The center provides upgrade training for new Airmen from Ramstein; Spangdahlem Air Base, Germany; Royal Air Force Mildenhall, England; and Aviano Air Base, Italy.

Ramstein kicks off AFAF

Story and photos by Senior Airman Devin Boyer
86th Airlift Wing Public Affairs

Ramstein kicked off the Air Force Assistance Fund at the Hercules Theater March 27 with a testimonial by an Airman who benefited from the campaign's contribution.

The AFAF is an annual effort created to raise funds for four charities that directly support Airmen in need: Air Force Aid Society, Air Force Enlisted Village, Air Force Villages Charitable Foundation, and the General and Mrs. Curtis E. LeMay Foundation. The charities support active duty, retirees, reservists, guard and Air Force dependents including surviving spouses.

Capt. Elba Tanikawa, installation project officer, said 95 percent of the proceeds go to the four charities, and the remaining amount goes back into the AFAF for future campaigns.

Thousands of Airmen benefit from the campaign annually. Just last year, Ramstein contributed $150,794 in grants and loans to 147 individuals. This year, the base's goal is even higher.

Col. Michael Roberts, 86th Medical Group deputy commander, talked about the campaign at the kick-off event.

"This is a program about Airmen taking care of Airmen," said Roberts. "We do this better than any other organization that exists in the United States or elsewhere."

He then spoke to the Airmen in attendance about the two instances in which the Air Force Aid Society, one of the charities the AFAF supports, helped him.

Roberts said the AFAS financially assisted him so he could fly home from an overseas location to see his father who had a second heart attack. During his second tour in Italy, Roberts and his wife lost their car after it set on fire. After the set-back, the AFAS once again assisted him in getting a new set of wheels so he could commute to work.

To end the speech, Roberts gave a motivational send off.

"For all of you, thank you for being here, thank you for what you're going to do, put some passion into this and let's make some money," he exclaimed. "It helped me; I give every year because of what I remember back in 1985 and 1992. I'll never forget."

AFAF will host events throughout April to reach their goal of $176,072.

For more information about future events and how to donate, contact Tanikawa at 06371-46-2452.

Brig. Gen. Richard G. Moore Jr., 86th Airlift Wing commander, provided the first donation for the Air Force Assistance Fund to Capt. Elba Tanikawa, installation project officer, and Master Sgt. Michael Knipmeyer, assistant installation project officer, at the Hercules Theater March 27 on Ramstein. The goal for this year's campaign is $176,072.

Col. Michael Roberts, 86th Medical Group deputy commander, speaks to Airmen during a kick-off event for the Air Force Assistance Fund at the Hercules Theater March 27 on Ramstein. Roberts told his story about how the AFAF assisted him when he was a young Airman.

Afraid to be the same: a story of resiliency

Senior Master Sgt. Kiyon Buckley, 86th Communications Squadron special missions flight chief, shares his experience being in a toxic work environment at a Storytellers event Feb. 23 on Ramstein. Storytellers was a Kaiserslautern Military Community 5/6 Council-sponsored event held for leadership that wanted to share stories about a time of struggle during their Air Force career.

Story and photo by
Airman 1st Class
Savannah L. Waters
86th Airlift Wing Public Affairs

Every morning, Airmen pull into a parking lot and make their way through the door, greeting coworkers as they walk in to begin their day. Some laughing, some not altogether awake without their morning coffee. But, parked in the back corner of the lot there may be an Airman who is wide awake with dread.

Senior Master Sgt. Kiyon Buckley, 86th Communications Squadron special missions flight chief, has experienced going into work but wishing he could be anywhere else.

"People are so used to hearing all the great and wonderful stories, but there was a time in my Air Force career when I did not want to go to work due to a toxic work environment," Buckley said.

Described as someone with an infectious, positive attitude and unmatched work ethic, Buckley is always working toward improving himself, not only professionally, but personally, said Senior Master Sgt. Jamilia Greene, 86 CS commander's support staff flight chief.

"The beauty in that is he encourages you to do the same thing," she said. "He genuinely cares about people and their goals and he is always willing to share a life lesson to help you get there."

Buckley was one of five speakers at a Storytellers event Feb. 23 on Ramstein. Storytellers, a Kaiserslautern Military Community 5/6 Council sponsored event, gave leadership the opportunity to share their personal stories about difficult issues.

"You may feel a certain way about your work environment and the people in it, and think that it's just you or that you are overreacting," he said. "You think if you just keep your head down and keep working hard that everything will be fine. I thought that for a long time."

Most Airmen in Buckley's office felt the best solution to surviving their workplace was to do just that — keep their heads down.

Buckley discussed how he'd witnessed a situation where a supervisor didn't see potential in an Airman, and refused to give them guidance.

"They wouldn't talk to him, and when the Airman just did what they thought was right and leadership didn't like what he did do, it struck the Airman in a lose-lose situation," Buckley said.

When Buckley tried to offer a solution and figure out how to help the Airman, he responded in a way that still makes the hairs on Buckley's neck stand up.

"This Airman said to me 'Just leave it alone. He's gonna get you.'"

The comment made Buckley pause. He couldn't believe what the Airman said.

He quickly realized this was no joke.

"Disregarding the Airman's comment at the time, I tried to approach the supervisor about how they were treating Airmen, but they wouldn't give you any direct answers about anything, and would avoid the question completely by providing an answer unrelated to the issue," Buckley said.

The same leadership also implied they had the ability to blackball Buckley on multiple occasions.

Immersed in a depressive and toxic work environment that tolerated bullying and scare tactics, a younger Buckley didn't know how to handle the situation.

"For eight months, I walked into work afraid that speaking up would negatively affect my career," Buckley said.

Buckley was weary of possible career implications, but had the resilience and character to recognize when it was time to put those fears aside.

"At some point, I knew I had to make the choice that being afraid was no longer as important as doing the right thing for the people there," Buckley said.

Buckley sought out council from three separate individuals during that stressful time. He highly recommends any Airman in a similar situation to do the same if they're unsure about the right thing.

"Don't be afraid to use your voice to address injustice or toxic work issues," Greene said. "A real 'leader' won't get in your way or advise you otherwise. No one deserves to come to work beat down, intimidated, or even afraid of retribution."

Buckley had a difficult time in the past but he has not let it stop him, in fact, he believes the situation made him stronger and even more resilient.

"This experience is definitely one that put me through the worst times of my life, but gave me a new perspective on people," Buckley said. "Not to say I'm not as trusting as I was before, but I'm definitely more guarded."

Like Buckley, many Airmen have experienced situations like this at their workplaces and they didn't know how to respond. The Equal Opportunity office is provided for Airmen who experience any kind of harassment, and are directed to report the issue. The EO office is located at Kapaun Air Station and can be reached at 489-8534.

Not everyone has the same experience, but it's the high-caliber Airmen in our Air Force that strive every day to make it the best one there is, Buckley said.

"Don't be afraid to be different," Buckley said. "Be afraid to be the same."

KMC's Armed Forces take on the Maltz Challenge

Story and photos by
Brittany Jones
21st Theater Sustainment Command Public Affairs

Thirty-six Airmen and Soldiers across the Kaiserslautern Military Community participated in the Drug Enforcement Agency's Maltz Challenge workout March 30 at the 435th Security Forces Squadron compound on Ramstein.

This was the first time the Maltz Challenge has been conducted outside the contiguous United States. The event was a joint venture between U.S. Air Force 435 SFS and the U.S. Army 19th Battlefield Coordination Detachment. The attendees included Airmen from the 603rd Air and Space Operations Center.

The Maltz Challenge workout is a memorial event to honor fallen Airman Master Sgt. Michael Maltz who was killed in action while supporting Operation Enduring Freedom in 2003.

"I'm here today to build comradery with my fellow Soldiers and service members with the (603rd Air and Space Operations Center) and my 19th BCD team, as we build a stronger Europe together and commemorate the fallen," said Maj. Christopher Bluhm, 19th BCD.

During the challenge, participants were asked to complete a series of physical fitness exercises, including a 100-meter fireman's carry and 50 pull-ups.

While participating in the fireman's carry, Spc. Claude McCaskill, 19th BCD, chose to include his 4-legged battle buddy, Simba the German shepherd.

"Simba is out to support the cause, too," he said. "There are military working dogs that also lose their life in the line of duty."

The joint event was led and organized by Staff Sgt. Julius Taylor, 435 SFS and Sgt. 1st Class, Timothy O'Day, 19th BCD.

"Anytime you have the opportunity to recognize a fallen hero or do something in their honor, it means something to us as servicemembers and especially to me as a battlefield Airman like Master Sergeant Maltz," Taylor said.

The event also honored many other servicemembers killed in action.

"One of the key things to take away from the DEA Maltz Challenge, is that it is not only honoring Mike Maltz but there is also a list of other honorees that are brought to the DEA's organizers attention and their names are listed and recognized," O'Day said.

The event was open to all military cardholders. O'Day hopes that this event is something that will become a tradition or continue to grow.

Spc. Claude McCaskill, 19th Battlefield Coordination Detachment, carries battle buddy German shepherd Simba during the 100-meter fireman's carry at the Maltz Challenge workout March 30 on Ramstein's 435th Security Forces Squadron Compound.

Airmen and Soldiers participate in the pull-up section of the Drug Enforcement Agency's Maltz Challenge workout March 30 on Ramstein's 435th Security Forces Squadron Compound.

Airmen and Soldiers participate in the knee-to-elbows section of the Maltz Challenge workout March 30 on Ramstein's 435th Security Forces Squadron Compound.

Bike blessing, safety rally

by Airman 1st Class D. Blake Browning
86th Airlift Wing Public Affairs

As a kick-off to the spring season, motorcyclists of the Kaiserslautern Military Community are scheduled to host a 'Blessing of the bikes' at 10 a.m. Saturday on Vogelweh.

"What we're looking at doing is having a chaplain come out," said Bryan L. Osborne, 86th Airlift Wing equal opportunity director and member of the Ramstein military chapter of a Harley owners' group. "It's very customary for a 'Blessing of the bikes' at the beginning of the season or through the season."

The event is meant to remind riders of all skill levels of good biking habits and the importance of motorcycle safety.

"When you haven't ridden for a while, sometimes those skills can diminish over the winter time," said Osborne. "Come down, see bikes, talk about safety, get the motorcycle checked out, let new riders or riders who want to ride take a look, talk to experienced riders, and knock the rust off for safety."

Riders of all experience and interest levels are urged to come out to the event and possibly learn a few new things.

"We're not going to be hard to find; we're going to have the parking lot roped off," said Osborne. "We're going to be out there and we'll talk to anybody about motorcycling."

"We want to make sure people are safe," said Osborne. "So this event is our chapter event but we are not going to turn anyone away as far as coming out, checking their bike out for them, looking at the fluid levels, doing a good check on their lights and making sure everything is operating for them the way it should be."

Following the event, motorcycle enthusiasts scheduled to journey to the Moselle River out by Bernkastel-Kues.

Across the Air Force in the past year alone, there have been 206 reported motorcycle accidents resulting in seven fatalities, three permanently partially disabled individuals and one permanently disabled individual.

"Here in Germany you've got radical elevation changes, you've got difference in pavements, and a lot of patch work," said Osborne. "And we're going to take riders on the autobahn; we're going to take them through some backroads, through some villages, show them some riding techniques on how to ride safely in Europe. It's a lot different than stateside."

Being one of the top 10 largest motorcycle programs in the Air Force, it is essential to emphasize the importance of safety for all riders in our community.

"I think when it comes to safety," said Osborne, "motorcyclists know the risk that we're taking. We accept that risk by getting on the motorcycle, starting it up, and putting it in motion. We need vehicle drivers to be aware of us out there. It's hard to see us sometimes because we blend in with the environment. We do everything we can to make ourselves visible. So look out for us, we're looking out for you and we are just like you. We've got families, jobs, careers, and loved ones we want to get home to them just like you do. So help us out."

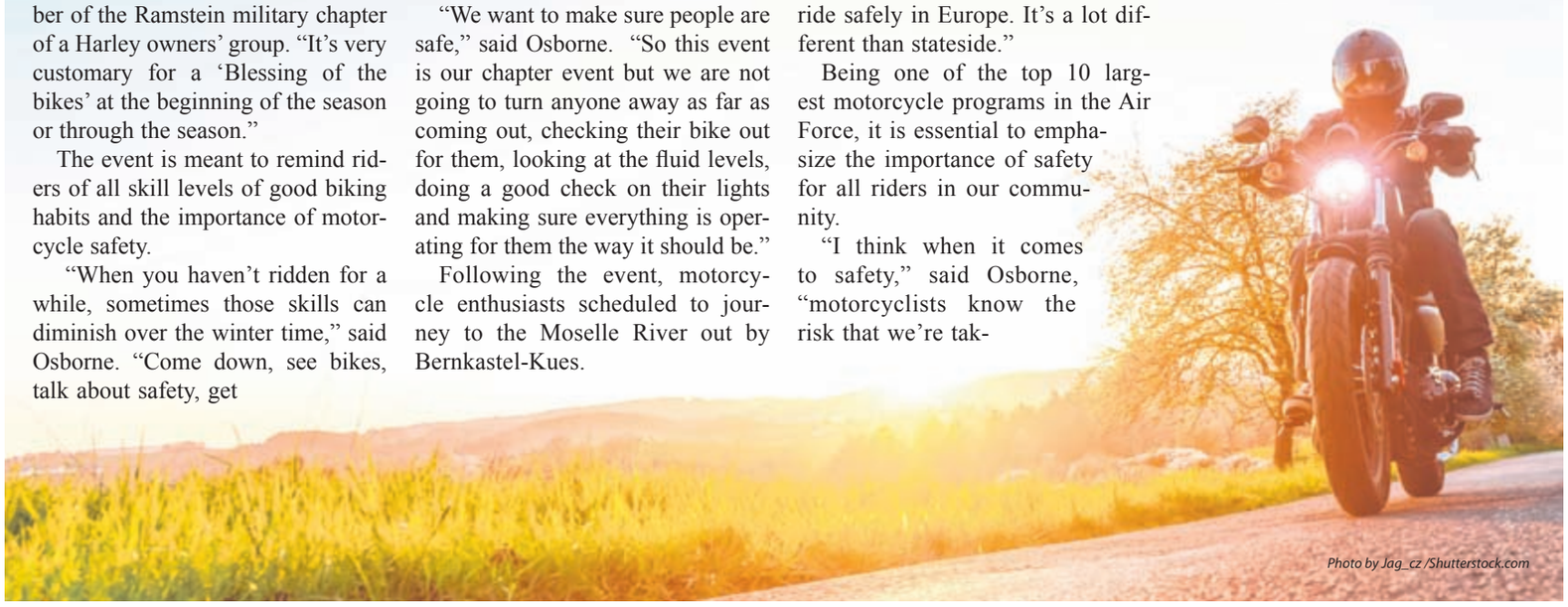

Photo by Jag_cz /Shutterstock.com

Step Up, Speak Up, & Reach Out – Child Abuse Prevention

Photo by 271 EAK MOTO /Shutterstock.com

Provided by Ramstein Family Advocacy

Keeping children safe is everyone's responsibility. Children of all ages, races, religions, and socioeconomic status are victims of abuse every day. The most recent published statistics (2013) from the U.S. Department of Health and Human Services report 702,000 victims of child abuse and neglect in one year. Of those victims, 1,580 died from neglect; that equates to more than 4 children every day. It is highly likely you know a child who is currently being abused.

Despite the high numbers of reported abuse, child abuse is preventable. Everyone can do their part to help children by stepping up, speaking up, and reaching out, here's how:

STEP UP: Take an active role in a child's life to help keep them safe. Ask questions, learn about their activities and whom they interact with. Also, building bonds with children will help open lines of communication and establish trust. Another way to keep children safe is to avoid leaving them unsupervised or near hazards that may cause them harm. For more information on the local child supervision guidelines, contact Family Advocacy at 06371-46-2370.

SPEAK UP: If you are concerned about a child's safety and wellbeing, resources are available for help. If you witness violence, see an unsupervised child without a caregiver in sight, or know someone is in immediate danger, call 112. Suspicions of abuse or neglect are enough to make a referral; contact Family Advocacy at 06371-46-2370. Please provide all known information about the child and/or their caregivers.

REACH OUT: If you, or someone you know, is under great stress, help and support is available. Parenting is not an easy job. Most people are doing the best they can with what they know. Sometimes, that is not enough to keep a child safe. The military offers free, supportive, and educational services for parents. The New Parent Support Program provides education and support for parents from pregnancy to the age of 3. For more information on their services contact 06371-46-2098.

Family Advocacy also offers classes and resources to develop healthy relationship skills and address common parenting challenges during every stage of life. For further information or to register for a class contact 06371-46-2370.

Talking to others about parenting or the possibility of a child being harmed can be very uncomfortable. Many believe it is none of their business or that someone else will intervene. You can be the voice for a child and help keep them safe by stepping up, speaking up, and reaching out.

The CLEAR Challenge

Courage Leadership Education Advocate Respect

Presented by: Ramstein SAPR Office, Victim Advocates and Friends of SAPR

14 April 2017, 0900 - 1300 at Southside Fitness

Proclamation signing at 1300

The CLEAR Challenge is a physically and mentally challenging obstacle course symbolizing the effects of sexual assault and alcohol abuse. Teams will be timed on completing the tasks or obstacles. Trophies will be awarded to teams for 1st, 2nd, 3rd place, most spirited team, and for best costume!

SQUADRONS/UNITS SIGN UP IN TEAMS OF SIX!

Event is open to all ID card holders. Multiple teams per Squadron/Unit are acceptable. Email 86AW.CVK.CLEARChallengeRAB@us.af.mil (86 AW CLEAR Challenge RAB) with Team Name, names of 6 team members, designated team captain with contact phone numbers.Please call 480-5597 with any questions.

EVENTS ALL DAY, SHOW YOUR SUPPORT!

Even if you are not competing in the challenge, come out to show your support! There will be games, events and food throughout the day. Additional events consisting of: bubble soccer, SAPR bingo, write an anonymous letter to a survivor, helping agency booths, etc.

Register via email by 7 APRIL

Sponsored By: SAPR ADAPT ALCOHOL & DRUG ABUSE PREVENTION & TREATMENT SHARP

Vanguard Battalion demonstrates expeditionary sustainment capabilities with Slovenian Army

Story by 1st Lt. Evan Kowalski
Photos by 1st Lt. Mark Schneider
16th Special Troops Battalion, 16th Sustainment Brigade Public Affairs

POSTOJNA, Slovenia – The 16th Special Troops Battalion deployed its forces forward to conduct a battalion-level exercise including a convoy live-fire exercise, explosive ordnance disposal, and aerial resupply here, March 19.

The purpose of the six-day training exercise, Vanguard Proof, was to demonstrate interoperability with NATO allies, and to validate the 16th STBs capability of projecting forces forward focusing on speed of assembly in an expeditionary environment.

Soldiers executed convoy operations from home stations in Germany and Italy to an end location over 600 miles away crossing international borders.

"I am extremely proud of our empowered junior leaders," said Lt. Col. Brian J. Ketz, Commander of the 16th STB. "In less than 48 hours the battalion moved across four sovereign nations, traversed the Alps, and immediately conducted operations upon integrating with our Slovenian Allies to set the stage for follow on sustainment forces."

Over 40 vehicles and 140 personnel traveled in four tactical convoy movements from Grafenwoehr, Germany; Baumholder, Germany; and Vicenza, Italy. This complex movement to Slovenia entailed coordinating march credits and diplomatic clearances for each respective country.

During Vanguard Proof, the 16th STB and the 157th Logistics Regiment jointly operated the tactical operating center to manage convoy operations. The U.S. and Slovenian forces shared one network through retransmission using a NATO frequency. Sharing a single network allowed both units to establish an interoperable relationship.

Six U.S. and two Slovenian Convoy Escort Teams participated in the exercise, each consisting of four gun trucks firing .50 calliber and 40mm weapon systems. U.S. and Slovenian forces shared tactics, techniques, and procedures to develop training proficiency.

"Vanguard Proof demonstrated both the importance and ability of U.S. and Slovenian forces to share TTPs, learn from one another, and successfully execute operations in a joint environment," said Brig. Gen. Milan Zurman, Commander of the Slovenian army logistics brigade. "These types of events are critical to strengthening our alliance and further building a Strong Europe."

Vanguard Proof also incorporated EOD operations where teams from the 16th STB and 157th LOG REG ran responses to eliminate explosive threats. Each country developed scenarios for their foreign counterparts to respond to and to render the site safe.

The 16th STB used its own organic aerial delivery assets to resupply the organization with supplies, including food, water, and ammunition. The battalion also air-dropped over 40 personnel from a static line jump. Both aerial operations demonstrated rapid deployment capabilities and the ability of the unit to sustain itself.

"I am proud of all the hard work from the Soldiers of the 16th Special Troops Battalion," said Maj. Gen. Duane Gamble, commanding general of the 21st Theater Sustainment Command. "This training parallels the pillars of a Strong Europe, including empowering junior leaders, training with our Slovenian Allies, and demonstrating a dynamic presence."

The 16th STB's Vanguard Proof training exercise showcased the battalion's commitment to maturing sustainment capabilities, enhancing unit readiness, and working hand-in-hand with NATO Allies to build a Strong Europe.

Key leaders of the 16th STB and 157th LOG REG observe the aerial resupply operation delivering supplies including food, water, and ammunition. The 16th STB deployed its forces forward to conduct a battalion-level exercise including a convoy live-fire exercise, explosive ordnance disposal, and aerial resupply March 19.

A 157th LOG REG Slovenian gun truck is embedded in a U.S. Convoy Escort Team during the CLFX exercise. Both U.S. and Slovenian forces worked jointly to further develop and share TTPs enhancing overall interoperability. The 16th STB deployed its forces forward to conduct a battalion-level exercise including a convoy live-fire exercise, explosive ordnance disposal, and aerial resupply March 19.

Soldiers of the 16th STB fire rounds to engage targets during the CLFX portion of Vanguard Proof. The Soldiers trained with their CETs for months leading up to the exercise focusing on basic fundamentals and principles culminating in the final live-fire event.

Capt. Jordan Lewis and Sgt. 1st Class Jason Sullivan conduct a joint brief with members of the 157th LOG REG at the Tactical Operations Center. Both U.S. and Slovenian forces communicated on a shared network and simultaneously managed all convoy movements during the exercise.

Ramstein, Spangdahlem Airmen remember the Wereth 11

Photo by Tech. Sgt. Sara Keller

Ramstein and Spangdahlem Airmen participate in a ceremony to commemorate the Wereth 11 March 24 in Wereth, Belgium. A permanent memorial stands in the exact location in the small village of Wereth where 11 African American soldiers were found tortured and executed by the Nazi SS. The 11 soldiers were a part of the 333rd Field Artillery Battalion when they were separated during the Battle of the Bulge, and later captured by the Nazi SS.

Andrews FEDERAL CREDIT UNION

CREDIT UNION FREEDOM TEN MILE RUN U.S. ARMY MWR

6TH ANNUAL
FREEDOM RUN

Saturday, April 15 at 10:00 am

10 Mile Run: $15 Entry, 5K Fun Run & 1/2 Mile Kids' Run: Free

Registration

Registration Now Open
Wiesbaden.ArmyMWR.com

Location

Wiesbaden Sports, Fitness and Outdoor Recreation Center
DSN 548-9830 | 0611-143-548-9830
GPS: Wiesbaden-Erbenheim, 65205, Bldg 1631

All Runners

Finisher medals for 10 mile runners
Free gifts for all participants and free t-shirt for pre-registrants

NO OFFICIAL DOD, U.S. ARMY, AND / OR FEDERAL ENDORSEMENT IS IMPLIED

Heritage Baptist Church
Roy Smith, Pastor
"Welcome Home!"
Sundays at 10am, 11am and 6pm
Wednesdays at 7pm
Königstr. 48, 67678 Mehlingen, next to Sembach
Phone: 0 63 03-87 89 446 • www.heritagebaptistramstein.com

SHAMMAH WORSHIP CENTER
Preparing God's People, Fulfilling the Call, Ephesians 4:11
Sunday at 10:30 a.m.
Worship Service
Children's Ministry Provided
Tel: (06374) 801 0719
Bruchwiesenstr 16
66849 Landstuhl
GOD IS HERE
Samuel & Patricia Boswell
Pastors
www.shammahinternationalworshipcenter.com

RHEINLAND BAPTIST CHURCH
Bahnstrasse 124-A; 66849 Landstuhl
Tel: 06371-17975
rheinlandbaptist.org
Gib Wood, pastor
Glorifying God
Loving People
Serving Others

KAISERSLAUTERN MILITARY COMMUNITY CHAPEL SCHEDULE

ARMY POC for Miesau, Landstuhl, and Deanner is the USAG R-P Chaplain's Office in Bldg 3213 on Kleber Kaserne, DSN 541-2105, CIV 0611-143-541-2105.

AIR FORCE POC for Ramstein North, **Ramstein** South, Vogelweh, and Kapaun is the USAF Chaplain Corps, Bldg 1201 on Ramstein, DSN 480-6148, CIV 06371-47-6148.

Buddhist (SGI)
Ramstein North Chapel Conference Room (Bldg 1201)
Service: 10:30 a.m., 1st Saturday
For more info: ktownsgibuddhism@gmail.com

Catholic Services
Daenner Community Chapel (Bldg 3150)
Confession: 11:30 a.m. Sundays (Jun-Aug)
Sunday Mass: 12:00 p.m. (Jun-Aug)
Confession: 12:00 p.m. Sundays (Sep-May)
Sunday Mass: 12:30 p.m. (Sep-May)
Landstuhl Community Chapel (Bldg 3773)
Confession: 8:30 a.m.
Sunday Mass: 9:00 a.m.
Ramstein North Chapel (Bldg 1201)
Daily Mass: 11:30 a.m. Monday-Friday
Sunday Mass: 9:00 a.m. and 5:00 p.m.
Confession: 4:00-4:45 p.m. Sundays
First Friday Adoration: 6:00 p.m.
Vogelweh Chapel (Bldg 2063)
Confession: 4:00-4:45 p.m.
Saturday Mass: 5:00 p.m.

Episcopal (Anglican) (St. Albans)
Kapaun Chapel (Bldg 2781)
Service: 10:30 a.m. Sundays

Islamic Services
Ramstein South Chapel Mosque Area (Bldg 2403)
Jummah Prayers: 1:15 p.m. Fridays
Daily Prayers: 1:30 p.m. Monday-Thursday

Jewish Services
Ramstein South Chapel Jewish Shul Area (Bldg 2403)
Shabbat Evening Service: 7:00 p.m. Fridays

Orthodox Christian Services
Kapaun Chapel (Bldg 2781)
Divine Liturgy: 9:00 a.m. Sundays
Confessions by appointment

Protestant Services
Miesau Chapel (Bldg 3175)
Seventh-Day Adventist Worship
Sabbath School: 9:30 a.m. Saturdays Spanish
Sabbath School: 9:30 a.m. Saturdays Worship: 11:00 a.m. Saturdays Small Group: 6:00-7:00 p.m. Tuesdays
Landstuhl Community Chapel (Bldg 3773)
Worship: 11:00 a.m. Sundays Children's Youth Church: 11:00 a.m. Sundays
Daenner Community Chapel (Bldg 3150)
Chapel Next Worship: 10:00 a.m. Sundays
Children's Church: 10:30 a.m. Sundays
Ramstein North Chapel (Bldg 1201)
Contemporary Service: 11:00 a.m. Sundays
Ramstein South Chapel (Bldg 2403)
Traditional with Communion: 9:30 a.m. Sundays
Vogelweh Chapel (Bldg 2063)
Gospel Service: 11:00 a.m. Sundays.

Wiccan
Kapaun Annex (Bldg 2782)
Service: 7:00 p.m. Saturdays

Wisconsin Evangelical Lutheran Synod (WELS)
Ramstein South Chapel (Bldg 2403)
Service: 4:00 p.m. 2nd & 4th Sundays

Gartenschau offers flowers, displays, family fun

by Petra Lessoing
86th Airlift Wing
Public Affairs

Courtesy photos

The Lego exhibition presents the Reichstag (German parliament building) in Berlin. Numerous renowned buildings made of brick stones can be seen in the exhibition through Oct. 31.

April 1, one of the most favorite locations for day trips, the Gartenschau Kaiserslautern, also known as dinosaur park, reopened for the new season. It will be open from 9 a.m. to 7 p.m. each day, through Oct. 31. This year's motto is "Rough Edges." Flowerbeds are arranged in different geometric shapes: triangular, pentagonal or polygonal.

The Gartenschau features various gardens to include a rose garden, cactus garden, rhododendron garden, bible garden, historical farmers' garden and dance garden on an area of 22 hectares.

Every month, new flower exhibitions will be displayed in the flower hall.

Besides flowers, visitors can enjoy exhibitions, activities, musical entertainment and special performances.

"Last year we had a new record attendance with more than 535,000 visitors," said David Lyle, chief of the integrated support aid iKL, which is in charge of Gartenschau Kaiserslautern. "The Gartenschau, the city of Kaiserslautern and our sponsors, all act in concert to turn this park into such a successful project,"said Lyle.

One of the project's goals is to give disabled people a job and to integrate them into society. More than 50 employees with disabilities will work for the park this season.

For the last four years, the Gartenschau has been known for its Lego exhibition with many renowned buildings such as the Empire State Building and the Eiffel Tower.

"We are happy to show more new buildings this year. More than 150 brick stone fans and building masters from throughout Germany and Luxembourg worked more than 1,200 hours for three weeks to come up with this attractive display," said Lyle.

New buildings are Kaiserslautern's concert hall, the Fruchthalle, placed next to the city hall, and Neuschwanstein Castle.

Other park attractions are the dinosaur models and several playgrounds with sliding tower, pirate ship, play equipment, a newly renovated skating rink, soccer field, beach volleyball field and the adventure miniature golf court in Neumuehlepark.

Kaiserslautern Gartenschau also will present numerous musical performances, children's programs, family fests, markets and guided tours.

"A new event out of the more than 50 big events, will be the Fest of Cultures with international musicians, walking acts, street theater and food specialties," said Lyle. "I also recommend our summer night fest with good music and a great light show July 29."

Like in recent years, the willow church on Kaiserberg hill will offer worship services at 11 a.m. Sundays as well as wedding and christening ceremonies. Also on Kaiserberg hill is an area to relax with a barefoot path consisting of 10 stations inviting visitors for meditation.

Daily tickets cost €7 for adults and €3 for children. The family ticket costs €17. Children up to 6-years-old are free.

Season tickets for families cost €45, and €35 for singles.

Customers of the Kaiserslautern City Works, SWK, get reduced prices. The Gartenschau ticket is also valid for the Japanese Garden, which is down the road on Lauterstrasse.

For more information, visit www.gartenschau-kl.de, facebook.de/gartenschau.kl, or call 0631-71007-00. Programs in English with all Gartenschau events are available at the entrance to the Gartenschau, the Kaiserslautern Tourist Information office and the "Window to Rheinland-Pfalz" counter in the Kaiserslautern Military Community Center.

Visitors of the Gartenschau Kaiserslautern can admire dinosaurs and flower beds throughout the park until Oct. 31. Flowers will change according to the season.

Dog owners must follow regulations

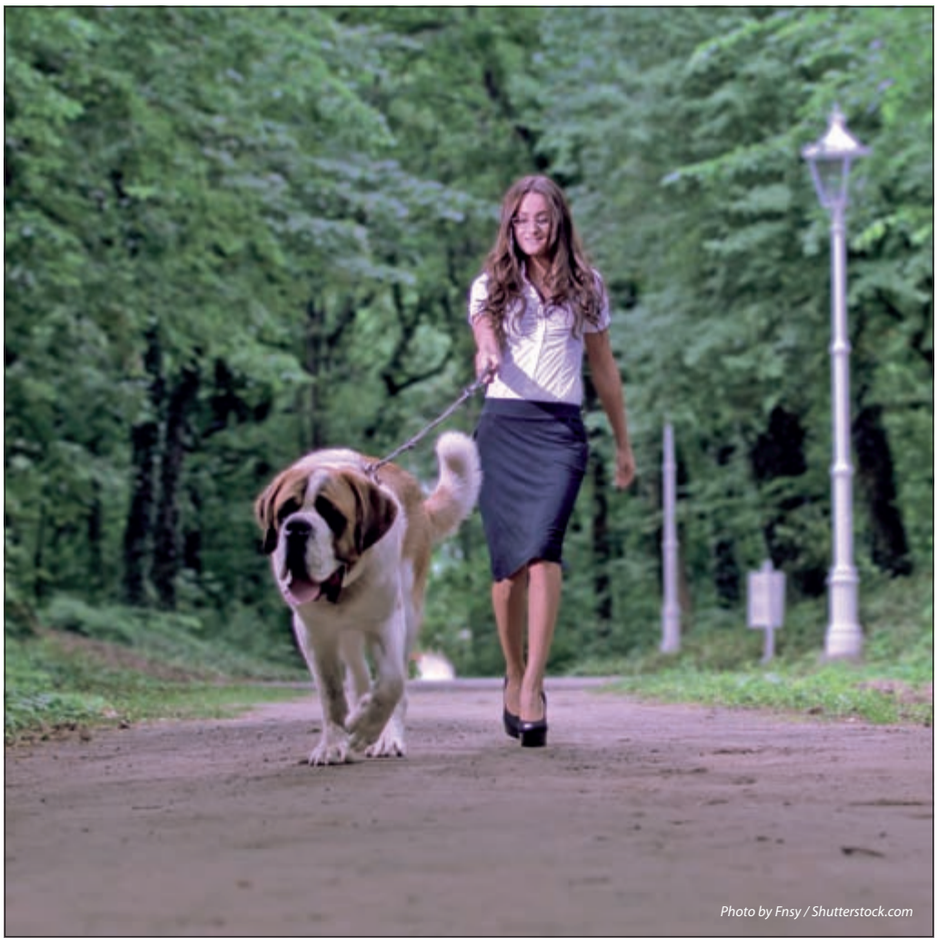
Photo by Fnsy / Shutterstock.com

Courtesy of Weilerbach Office of Public Order

The Weilerbach Office of Public Order wants to remind dog owners of the danger prevention ordinance that regulates the walking of dogs inside and outside of towns.

Dog owners must be physically able to walk dogs and must know how to walk them safely. Furthermore they must keep their dogs on a leash while walking them on public streets and facilities as well as in housing areas. In all other areas, dogs must be automatically put on a leash when other people approach.

Additionally, anyone walking dogs must remove the dog's feces in public places and on sidewalks. Respective bags are available at the Weilerbach Administration Office, Rummelstrasse 15.

Furthermore it is forbidden to take dogs to children's playgrounds or to let them take a bath in public fountains, ponds and water basins.

Dogs must be secured on private properties so they cannot escape and cause danger to motorists, pedestrians and themselves.

Violations of the danger prevention ordinance are considered administrative offenses and can be punished with fines up to € 5,000.

Faith Baptist Church

Sundays	Bible Study	9:15 am
	Worship	10:30 am
Wednesdays	Bible Study	6:15 pm
	Youth Group	6:15 pm
	AWANA	6:15 pm

www.faithbaptist.church.de

Easter Services
USAG-RP Religious Support Office

Daenner Chapel Catholic Service:
Stations of the Cross
03, 10, 17, 24,31 March & 07 April at 18:00
Palm Sunday, 09 April 2017 at 12:30
Holy Thursday, 13 April 2017 at 18:00
Easter Vigil, 15 April 2017 at 19:30
Easter Sunday, 16 April 2017 at 12:30

Landstuhl Chapel Catholic Service:
Stations of the Cross
03,10,17,24,31 March & 07 April at 18:00
Palm Sunday, 09 April 2017 at 08:45
Good Friday, 14 April 2017 at 18:00
(Stations of the Cross at 17:00)
Easter Sunday, 16 April 2017 at 09:00

Baumholder Rheinland Chapel Catholic Service:
Stations of the Cross
03,10,17,24,31 March & 07 April at 17:30
Lenten Penance Service, 10 April at 18:00
Palm Sunday, 09 April 2017 at 09:00
Holy Thursday, 13 April 2017 at 17:30
Good Friday, 14 April 2017 at 18:00
(Stations of the Cross at 17:30)
Easter Vigil, 15 April 2017 at 20:00
Easter Sunday, 16 April 2017 at 09:00
Followed by Congregation Potluck and Egg Hunt

Daenner Chapel Protestant Service:
Good Friday, 14 April 2017 at 18:00
Christian Seder Downstairs in Fellowship hall
Easter Sunday, 16 April 2017 at 10:00
Landstuhl Chapel Protestant Service:
Run 4 God, 12 April 2017 at 17:00,Wednesday during Lent
Holy Thursday, 13 April 2017, Last Supper at 17:00
Good Friday, 14 April 2017 & Sayings from the Cross at 12:00
Easter Sunrise, Sunday, 16 April 2017 at 06:30
Easter Worship, Sunday, 16 April 2017 at 11:00

Baumholder Rock Chapel Protestant Service:
Palm Sunday, Traditional, 09 April 2017 at 09:00
Palm Sunday, Contemporary, 09 April 2017 at 11:00
Followed by Congregation Potluck and Egg Hunt
Good Friday, 14 April 2017 at 19:00
Easter Sunday, Traditional, 16 April 2017 at 09:00
Easter Sunday, Contemporary, 16 April 2017 at 11:00

For more information please contact:
USAG-RP Chaplains Office
DSN: 541-2105, CIV: 0611-143-541-2105
LRMC Chaplains Office
DSN: 590-5713, CIV: 06371-9464-5713

Spring 2017 Religious Celebrations

PROTESTANT CELEBRATIONS
9 April - 0930 Palm Sunday Traditional Service w. Communion @ South Chapel
9 April - 1100 Contemporary Service @ North Chapel
9 April - 1100 Gospel Service @ Vogelweh Chapel
13 April - 1800 Maundy Thursday Service (Seder with Communion) @ South Chapel
14 April - 1900 Good Friday Service @ South Chapel
16 April - 0930 Easter Sunday Traditional Service with Communion @ South Chapel
16 April - 1100 Contemporary Service @ North Chapel
16 April - 1100 Gospel Service @ Vogelweh Chapel

JEWISH COMMUNITY
7 Apr - 1900 - Shabbat Evening & Fellowship Dinner @ South Chapel
10 April - 2030 - Passover Day 1 Seder @ North Chapel

CATHOLIC CELEBRATIONS
Lenten Confessions
27 March - 1630 to 1830 @ North Chapel
Fridays of Lent
3, 10, 17, 24, 31 March and 7 April – 1730 - Lenten Devotions followed by Lenten Supper @ North Chapel
Holy Week & Sacred Triduum
Palm Sunday
8 April - 1700: Saturday Vigil Mass @ Vogelweh Chapel
9 April - 0900, 1700: Sunday Masses @ North Chapel
Holy Thursday
13 April - 1730: Mass of the Lordís Supper @ North Chapel followed by Adoration
13 April - 2145: Night Prayer @ North Chapel
Good Friday
14 April - 1200: Stations of the Cross @ North Chapel
14 April - 1730: Liturgy of the Lordís Passion @ North Chapel
Holy Saturday
15 April – 1000: Office of Readings & Prayer @ North Chapel
15 April - 1130: Confessions @ North Chapel
15 April - 2030: Easter Vigil @ North Chapel
*No 1700 Vigil Mass @ Vogelweh Chapel
Easter Sunday
16 April - 0900 and 1700 - Masses @ North Chapel

ORTHODOX CELEBRATIONS
Orthodox Christian Lent at Kapaun Chapel

Fri 3 Mar - 1800	1st Salutations
Wed 8 Mar - 1800	2nd Presanctified Liturgy
Fri 10 Mar - 1800	2nd Salutations
Wed 15 Mar - 1800	3rd Presanctified Liturgy
Fri 17 Mar - 1800	3rd Salutations
Wed 22 Mar - 1800	4th Presanctified Liturgy
Fri 24 Mar - 1800	Annunciation Vespers
Sat 25 Mar - 0900	Annunciation Liturgy
Wed 29 Mar - 1800	5th Presanctified Liturgy
Fri 31 Mar - 1800	Akathist Hymn to the Virgin Mary

Orthodox Christian Holy Week at Kapaun Chapel

Sat 8 Apr - 0900	Lazarus Saturday Liturgy
Sun 9 Apr - 0900	Palm Sunday Liturgy
Sun 9 Apr - 1800	1st Bridegroom Matins
Mon 10 Apr - 1800	2nd Bridegroom Matins
Tue 11 Apr - 1800	3rd Bridegroom Matins
Wed 12 Apr - 1800	Unction
Thu 13 Apr - 0900	Holy Thursday Liturgy
Thu 13 Apr - 1800	12 Gospel Readings
Fri 14 Apr - 0900	Royal Hours
Fri 14 Apr - 1400	Unnailing Vespers
Fri 14 Apr - 1900	Lamentations
Sat 15 Apr - 0900	Holy Saturday Liturgy
Sat 15 Apr - 2330	Pascha (Easter)
Sun 16 Apr - 1300	Agape Vespers (Offsite)

EPISCOPAL CELEBRATIONS
Lent Sundays @ Kapaun Chapel-
05 March to 02 April - 1030,
followed by Class on Anglican Spirituality
Palm Sunday Service: 09 April - 1030
Good Friday Service: 14 April - 1700
Easter Sunday Service: 16 April - 1030, followed by Spring Fling

May God's grace & peace abound as you grow in knowing Him & Jesus!
Landstuhl Christian Church
Kaiserstr. 66 * 06371-62988
Sunday Worship 11 AM

KAISERSLAUTERN CHURCH OF CHRIST
Sun: 10 am, 11 am and 6 pm
Wed: 7 pm
Mühlstrasse 34
67659 Kaiserslautern
Tel. 0631-36185992
Tel. 06371 - 46 75 16
www.ktowncoc.org

KMC Assembly of God Church
Reverend Chuck Kackley
Phone: 06333-9931838
Cell: 0171-6574322
Services are held at Kaiserstrasse 16 A, Einsiedlerhof
WORSHIP HOURS: Sunday 10 a.m., Wednesday 6:30 p.m. Family Night

Kaiserslautern Evangelical
Lutheran Church
8:30 am Worship & Holy Communion
Sunday School Following
Meeting in Ev.-Luth. St. Michaelis Church, Karpfenstr. 7, 67655 Kaiserslautern
E-mail: kaiserslautern@selk.de or call 0631-64327 for directions.
Scott Morrison, Pastor www.KELC.eu

A Christian fellowship that gathers to study God's word verse by verse so we can know, glorify and serve Christ.
Teaching the village, reaching the world!
Calvary Chapel
KAISERSLAUTERN GERMANY
We meet Sundays at 11 a.m.
For more info call 06371-616793 or visit our website www.CCK-Town.org
Industriestr. 50
66862 Kindsbach

Was ist Los?

KMC Cultural Highlights

by Petra Lessoing
86th Airlift Wing Public Affairs

The following is a list of performances and events happening in the KMC and nearby locations. Dates are subject to change.

Performing arts:

Pfalztheater Kaiserslautern:

• "Zyklus," a dance performance by James Sutherland with music by Benjamin Britten, Philip Glass and Samuel Barber, 7:30 p.m. today, April 25, 28, and 3 p.m. April 16.

• "Dogville," a play by Lars von Trier, in German, 7:30 p.m. Saturday and April 27.

• "Anatevka," Fiddler on the Roof, a musical by Jerry Bock, in German, 7:30 p.m. today, April 15, 21 and 29.

• Komoedie im Dunkeln," comedy in the dark, a play by Peter Shaffer, in German, 7:30 p.m. Wednesday and April 22.

• "Beben," a play in German by Maria Milisavljevic, 8 p.m. Thursday, April 19, 21, 25 and 28.

• "Die Csárdásfuerstin," an operetta by Emmerich Kálmán, in German, 7:30 p.m. April 21 (for the last time).

• "Neda – Der Ruf," an opera by Irani composer Nader Mashayekhi, 7:30 p.m. April 23 and 26.

For details, call 0631-3675-209 or visit www.pfalztheater.de.

Courtesy photo

Garden market

Edenkoben/German Wine Street (south of Neustadt) sponsors its annual garden and plants market 11 a.m. to 6 p.m. Saturday and Sunday. More than 100 vendors present their merchandise which people with gardens might need. Food specialities, wines, oil, cheese, bread, coffee and cakes are available. For details, visit www.edenkoben.de.

Kammgarn Kaiserslautern:

• International Jazz Festival, today through Sunday.:

Today's performances are sold out.

Saturday: Michael Reis Trio, 8 p.m.; Mare Nostrum: Richard Galliano & Jan Lundgren & Paolo Fresu, 9:30 p.m.; and trumpet player Joo Kraus & Tales in Tones Trio, 11 p.m. Tickets cost €25.

Sunday: Jazz Words Quartett – an homage to Ella Fitzgerald, 11 a.m. Tickets cost €14.

• The band Xandria presents epic symphonic metal, 8 p.m. April 14. Tickets cost €24.

• Thomas Blugs Rockanarchie features Manni von Bohr presenting rock music, 8 p.m. April 20. Tickets cost €17.

• Swiss & Die Andern present punk, rock, rap, 8 p.m. April 21. Tickets cost €20.

• Mike Singer performs pop, rap, electro, 6 p.m April 22. Tickets cost €30.

• Megaloh presents rap and hip hop, 7:45 p.m. April 28. Tickets cost €26.

For more information, visit www.kammgarn.de.

Fruchthalle, Kaiserslautern:

• The German State Philharmonics Rheinland-Pfalz present works by Evard Grieg, Aribert Reimann and Ernest Chausson, 8 p.m. April 21. Tickets cost €17, €23 and €26.

• The Pfalztheater Orchestra presents a musical trip to Hungary with operetta melodies by Emmerich Kálmán, Ferenc Erkel, Johannes Brahms and Zoltán Kodály, 5 p.m. April 30. Tickets cost €12, 18, 23 and 26.

For tickets, call the tourist information office at 0631-365-2317.

JUZ (Youth Center), Steinstrasse 47, Kaiserslautern:

• JA!ZZVEAU Kaiserslautern presents Ro Gebhardt and Band playing pop, jazz and funk, 8 p.m. April 27. Tickets cost €7.50.

For details, visit www.juz-kl.de.

Ramstein-Miesenbach, Haus des Buergers:

• The party band Habachtaler unplugged plays a concert not on stage, but among the audience sitting at tables, 8 p.m. Saturday. Tickets cost €14.

For details, call 06371-592-220 or visit www.hausdesbuergers.de.

Landstuhl Stadthalle:

• Duo Bellevue presents "Raspberry Icecrea and a Sashing Beetle," a show talking about the economic miracle in Germany in the 1950s and 1960s, with old hits, stories and parodies, 7 p.m. Wednesday. Tickets cost €12.

• "Martinus Luther," a play by John von Dueffel, in German with live music, 7:30 p.m. April 22. Tickets cost €23, €28 and €32.

• The duo Nimm 2 presents renowned songs, 7 p.m. April 26. Tickets cost €12.

For more information and tickets, visit ww.stadthalle-landstuhl.de.

Otterbach, Tennisheim, Im Himmelreich 1:

• Spring rock with the band Transonic, 9 p.m. Saturday. Admission is free.

English Theatre, Gallusanlage 7, Frankfurt:

• "Handbagged," a comedy by Moira Buffini, in English, to April 30. Performances are 7:30 p.m. Tuedays to Saturdays, and 6 p.m. Sundays; closed Mondays. For details, visit www.english-theatre.org.

Nationaltheater Mannheim, Am Goetheplatz:

• "A Midsummer Night's Dream," a dance night by Stephan Toss, based on William Shakespeare's comedy, 7:30 p.m. April 15.

• "Gesicht der Nacht," choreographies by Frank Fannar Pederson from Iceland and Stephan Toss, 7:30 p.m. April 28.

• "Aida," an opera by Guiseppe Verdi, 7 p.m. April 30.

For more information, visit www.nationaltheater-mannheim.de.

Saarbruecken, Saarlaendisches Staatstheater, Schillerplatz 1:

• "Othello," a drama by Willliam Shakespeare, in German, 6 p.m. Sunday and 7:30 p.m. April 21, 28.

• "West Side Story," a musical in German, with music by Leonard Bernstein, 7:30 p.m. Thursday, and 6 p.m. April 14 and 18.

• "Der Liebestrank," an opera by Gaetano Donizetti, in Italian, 6 p.m. Sunday and 7:30 p.m. April 23.

For more information, visit www.theater-saarbruecken.de or call 0681-3092-486.

Miscellaneous:

• ***Kaiserslautern,*** Gartenschau (dino park) with flower shows, lego display, exhibitions, water playground, miniature golf court. Hours are 10 a.m. to 6 p.m., to Oct. 31. For details, visit www.gartenschau-kl.de.

• ***Winnweiler,*** spring fest with street market, music, children's activities, car display, food, 11 a.m. Sunday. A street food market is set up Saturday and Sunday.

• ***Kuebelberg,*** Kulturhaus, display of photos of events, animals, architecture, flowers, landscapes, 7 to 9 p.m. today, 1 to 6 p.m. Saturdays and Sundays in April and May.

Flea markets:

• ***Bad Duerkheim,*** Saline (saltworks, Gutleutstrasse 48), 9 a.m. to 4 p.m. Saturdays.

• ***Bad Duerkheim,*** Salierhalle in Mercure Hotel, second-hand market for females, 9 a.m. to 3 p.m. Saturday.

• ***Ludwigshafen,*** Pasadenaallee 15, 7 a.m. to 4 p.m. Saturday.

• ***Saarbruecken,*** Franz-Josef-Roeder-Strasse, 8 a.m. to 4 p.m. Saturday.

Photo by Petra Lessoing

Japanese Garden is blooming

The Japanese Garden in Kaiserslautern, Am Abendsberg 1, is open 10 a.m. to 6 p.m. through October. Several trees are in full bloom at this time. Tickets cost €5.50 for adults and €3 for children. For more information, visit www.japanischergarten.de.

SPOTLIGHT

86 FSS • RAMSTEIN AIR BASE • APRIL 2017

Photography Course
Sign up for Ramstein Community Center's four-week course for amateur and enthusiast photographers! Includes seven 90-minute sessions and one field trip. Learn about camera handling, exposure, lighting, composition, event coverage, portraits and basic editing. Cost is $95 per person or $25 for Single Airmen. Sign up by 9 April.

Furniture Sale
Join us for a Lodging furniture sale on Friday & Saturday, 14 & 15 April at Ramstein Bldg. 845! Sale is open 0900-1600 on Friday and 0900-1530 on Saturday. Items include mattress sets, sleeper sofas, 32" TVs and more! Open to all DoD ID cardholders. USD cash only, and items must be picked up day of purchase before closing time.

Easter Brunch
Enjoy a special visit from the Easter Bunny at the O' Club Easter Brunch on Sunday, 16 April! Brunch is served 1000-1330 and includes prime rib, Cajun Boil, honey ham, battered shrimp, kids' options, breakfast stations and assorted desserts. Cost is $21.95 for Club Members, $26.95 for non-members, $9.95 for ages 10-16, $4.95 for ages 4-9 or free for age 3 and under. Advance Fast Pass tickets are now available at the Officers' Club Cashiers' Window. Reservations for eight or more available in two-hour blocks at 1000 and noon only.

Base Egg Hunt
This year's annual base Egg Hunt is Saturday, 15 April at Donnelly Park on Ramstein and at the Youth Center's field on Vogelweh! Hunt is broken up by age groups: ages 0-4 at 1100, ages 5-8 at 1130 and ages 9-12 at noon. FREE to attend.

Teen Flashlight Egg Hunt
Bring your bag & flashlight and hunt in the dark for eggs filled with awesome prizes like cash, gift cards and candy! The Teen Flashlight Egg Hunt is Friday, 14 April at the Donnelly Park pavilions on Ramstein and the Teen Center, Bldg. 2059, on Vogelweh. Both events are 2000-2200. FREE!

Lifeguard Course
Learn water rescue techniques as well as core lifesaving skills, including CPR/AED and first aid for the professional rescuer, at Ramstein Aquatic Center's Lifeguard Course. Upon successful completion, participants will receive an American Red Cross Lifeguard Certificate valid for two years. Next course is 1600-2100 Monday-Saturday, 10-15 April. Cost is $125 for age 15 and older. Register by 9 April.

Ramstein Outdoor Recreation
Family Climb Night, Sunday, 9 April
Healthy Cooking Class, Thursday, 13 April
Kids Easter Wall Crawl, Sunday, 16 April

Ramstein Tickets and Tours
Colmar Easter Market, Sunday, 9 April
Fairy Tale Castles, Sunday, 16 April
A Taste of Antwerp, Saturday, 29 April

*No federal endorsement of sponsors intended.

@RamsteinFSS

86th FORCE SUPPORT SQUADRON | 786th FORCE SUPPORT SQUADRON

Scan Me For Jobs

More events and information: **www.86FSS.com** | DSN 480-9983 | CIV 06371-47-9983

KMC Onstage

KMC Onstage is located in Bldg. 3232 on Kleber Kaserne. For more information, contact Eric Danzeiser at 483-6252 or 0631-411-6252 or via email at eric.e.danzeiser.naf@mail.mil.
To reserve tickets, visit www.kaiserslautern.armymwr.com, visit KMC Onstage from 1 to 5 p.m. Tuesdays through Fridays, or call 483-6626 or 0631-411-6626.

» **KMC Onstage presents "Peter and the Star Catcher":** 7 p.m. April 14, 15, 21, 22 and 28, and 3 p.m. April 16, 23, and 30. This is a play for the whole family. Tickets are $10 per person.

Armstrong's Club Events

Armstrong's Club is located in Bldg. 1036 on Vogelweh Family Housing. Call 0631-354-9986 for details. Unless otherwise stated, events have no cover charge and are open to all ID cardholders and their guests, 18 and over.

» **A Taste of Germany:** 5 p.m. every Monday at Castello's Snack Bar inside of Armstrong's Club. Indulge in traditional and delicious German meals for $5 per plate. The meals vary each week; menus available at www.kaiserslautern.armymwr.com.

» **Women and Wine:** 6 to 10 p.m. the first and third Monday of every month. This get together allows women to make friends and form a social network in a fun environment. Food and beverages available for purchase.

» **Small Tab Tuesdays:** 5 to 10 p.m. every Tuesday play a game of pool or pick your favorite jam on the jukebox while enjoying specials.

» **Trivia Wednesdays:** 7 to 10 p.m. every Wednesday.

» **Karaoke Fridays:** 9 p.m. to 2 a.m. every Friday show off your singing skills and socialize in a fun environment.

» **Latin Saturdays:** 9 p.m. to 2 a.m. every first and third Saturday of the month.

Kazabra Club Events

Kazabra Club is located in Bldg. 2057 on Vogelweh. Call 489-7261 or 0631-636-7261 for details. Unless otherwise stated, events have no cover charge and are open to all ID cardholders and their guests, 18 and over.

» **Texas Hold 'em and Game Night:** 8 p.m. to midnight every Friday. Buy-in is $25. Register and buy in by 7 p.m. Other games available for play include dominoes, cornhole and table pong.

» **Country Night:** 9 p.m. to 3 a.m. Saturdays. There is a $5 cover charge.

» **Country and Western Dance Classes:** 7:30 p.m. the first Saturday of every month. No cover charge.

» **Sunday Bingo:** 3 p.m. every Sunday. Doors open at 1 p.m. Bingo packs start at $30. Prizes will be based upon participation. Play the progressive game for a chance to win up to $5,000.

Jobs

» **The Ramstein Chapel is accepting bids for the traditional service parish coordinator** contract position. The coordinator serves for the specified services on Ramstein, works in coordination with the 86th Airlift Wing/HC or their designee, and assists the 86 AW/HC or their designee to manage programs, calendar development, announcements and communication. Bidders are subject to criminal history background checks and must complete a Child Care National Agency Check and Inquiries and installation Records Check. The statement of work and the bid packages can be picked up through today from the Ramstein North Chapel. Interview time and dates are stated in the bid package. The position will be awarded to the best quality and value to the government, see AFI 52-105. For more information, call the Ramstein North Chapel at 480-6148 or 06371-47-6148.

» **Employment Readiness Program Job Fair** will be held from 10 a.m. to 2 p.m. April 18 at Kazabra Club on Vogelweh, Bldg. 2057. Representatives from a variety of government agencies and Department of Defense contractors will present their job opening and meet potential future employees. Bring several copies of your resume.

Support Groups

» **Grow Parenting Program** is a five-week program covering skills such as simple ways to show love, strategies to encourage positive behaviors, how to help children eat healthy and be active, tips for teaching coping skills to children and how to discipline calmly. Classes begin Wednesday and will be held on consecutive Wednesdays from 11 a.m. to noon at Kazabra Club on Vogelweh. Space is limited; register in advance. For more information, call Army Community Service at 541-9000 or 0611-143-541-9000.

» **Single Parent Support Group** meets from 11:30 a.m. to 12:30 p.m. the first and third Thursday of every month. Join Family Advocacy Program for this educational class to examine services and tools that will aid in successful parenting. Feel free to bring a lunch. Class meets at Halftime Sports Bar, Landstuhl Community Club, Bldg. 3780. For more information and to enroll, call 541-9000 or 0611-143-541-9000.

» **Dads 101: A Crash Course for New and Expecting Dads** meets from 11 a.m. to 12:30 p.m. the third Tuesday of every month. This is a class for dads, by dads. Learn from experienced dads in this informational class. Topics include preparing for fatherhood, surviving the first few weeks, caring for your new baby, ways to keep your baby safe and more. Locations vary. For more information and to enroll, call Army Community Service at 541-9000 or 0611-143-541-9000.

Meetings

» **Ramstein Toastmasters** will meet every first, second and third Tuesday of the month from noon to 1 p.m. at the Ramstein South Chapel, Bldg. 2403. Individuals who want to develop their public speaking skills, are welcome to visit the meetings free of charge. Participants can prepare for board interviews, promotional ceremonies or leadership roles. Public speaking skills or aspirationscan be advanced and enhanced. For more information, visit ramstein.toastmastersclubs.org or www.facebook.com/ramstein-toastmasters.

» **An Exceptional Family Member Program playgroup** meets from 10 a.m. to noon the first and third Wednesday of every month at Vogelweh Community Center, Bldg. 2059. This playgroup is a great way for parents of toddlers to get to know each other and teach their children to interact with others. Open to nonschool-aged children with special needs. For more information, call Army Community Service at 541-9000 or 0611-143-541-9000.

Classes and Training

» **The Uniformed Services blended Retirement System** will offer advanced BRS training for service members from all branches of service and their spouses at the following locations, dates and times:

Baumholder Wagon Wheel Theater
1:30 to 3:30 p.m. May 12; Oct. 13; Dec. 8
9:30 to 11:30 a.m. June 6; July 21; Aug. 22.
Landstuhl Heaton Auditorium
9 to 11 a.m. June 23; Oct. 20
Sembach Tiger Theater
9 to 11 a.m. July 18; Nov. 17
Ramstein Hercules Theater
9 to 11 a.m. April 18; Aug. 18; Dec. 12
Daenner Chapel
9 to 11 a.m. May 12; Sept. 15; Jan. 19, 2018
Attendees should complete the online Opt-In Training prior to attending this workshop. For details, call Army Community Service at 531-2850 or 0611-531-2850 or stop by the ACS office, Bldg. 8746 on Clinic Kaserne in Baumholder; or call 541-9000 or 0611-143-541-9000, or stop by the ACS office on Kleber Kaserne, Bldg. 3210.

» **Commanders and Senior Leaders Training** takes place from 9:30 to 11:30 a.m. the first Thursday of every month on Kleber Kaserne, Bldg. 3210. This training is a mandatory requirement within 45 days of assumption of command for all commanders and senior enlisted advisors — E7-E9. Receive information on the Family Advocacy Program, Exceptional Family Member Program, Army Substance Abuse Program and Army Emergency Relief Program and how these programs can benefit Soldiers and their families. Participants will receive a certificate upon completion. For more information, call Army Community Service at 541-9000 or 0611-143-541-9000.

Baumholder Events

» **Breastfeeding Support Group** is held from 1 to 2:30 p.m. the first Tuesday of every month on Clinic Kaserne, Bldg. 8747. Join other parents for breastfeeding support and to share experiences. New Parent Support's lactation counselor, Beth, will be present to answer any questions and concerns. Many topics are covered, including breastfeeding, sleeping and normal newborn behavior. No registration required. For more information, contact Army Community Service at 531-2850 or 0611-143-531-2850.

» **Comfort Measures and Relaxation for Childbirth** takes place from 1 to 3 p.m. the first Thursday of every month at the Army Community Service building on Clinic Kaserne, Bldg. 8747. Take part in this interactive class. Bring a partner or friend, water and wear comfortable clothes. Topics include: massage and acupressure, positions for labor, use of tools such as the birth ball, meditation and focusing techniques, aromatherapy, and hot and cold therapies. Registration required. For more information, contact ACS at 531-2850 or 0611-143-531-2850.

» **Army Family Team Building** takes place from 10 to 11 a.m. every second Thursday of the month on Clinic Kaserne, Bldg. 8746. Learn more about life in the Army, including rules, social norms and those never ending acronyms. Learn everything you wish you knew. For more information, contact Army Community Service at 531-2850 or 0611-143-531-2850.

» **Clean out your closet and sell your treasures at the Baumholder Indoor Flea Market!** This is a great opportunity to clear some space or prepare for an upcoming PCS move. If you are new to the community, you might find something you need for your new home. Sell or purchase items on May 20, 10 a.m. to 4 p.m. at Hall of Champions Fitness Center, Bldg. 8105. Table rentals will be $15 each and must be reserved in advance. To reserve your table, please contact 531-2887 or 0611-143-531-2887.

Community CORNER

Airman & Family Readiness Center

For more information or to sign up for a class, call the Airman & Family Readiness Center at 480-5100.

MONDAY

» Transition GPS Workshop-Separatees: 8 a.m. to 4:30 p.m., A&FRC

» Ramstein Spouses Orientation: 8:30 a.m. to 2:30 p.m., A&FRC

TUESDAY

» Transition GPS Workshop-Separatees: 8 a.m. to 4:30 p.m., A&FRC

» Reintegration Briefing: 9 to 10 a.m., IDRC

» Managing Your Money: 9 to 10 a.m., A&FRC

» Pre-Deployment Briefing: 1 to 2 p.m., IDRC

WEDNESDAY

» Transition GPS Workshop-Separatees: 8 a.m. to 4:30 p.m., A&FRC

» Base Intro: 7:30 a.m. to noon, Ramstein Enlisted Club

THURSDAY

» Key Spouse Quarterly Training: 9 to 11 a.m., A&FRC

» Pre-Separation Briefing: 9 a.m. to noon, A&FRC

» EFMP Indoor Climbing Event: 5 to 7 p.m., KMCC Outdoor Recreation

APRIL 14

» Transition GPS Workshop-Separatees: 8 a.m. to 4:30 p.m., A&FRC

» First Duty Station Officers-Financial Class: 9 to 10 a.m., A&FRC

Child/Youth

For details and to register for KMC Youth Instructional Classes, visit www.86fss.com, select "Family" and click "Instructional Classes" or call 06371-47-6444, Ramstein Youth Programs, or 0631-536-6504, Vogelweh Youth Programs.

Health Promotion

For more information, call Health Promotion at 06371-47-4292 or 480-4292 or stop by Bldg. 2117.

WEDNESDAY

Closed until noon for Medical Group Training Day.

Healthy Eating: 1 to 2:30 p.m.

THURSDAY

BOD POD: 1 to 3 p.m.

APRIL 14

» BOD POD: 8 to 10 a.m.

Family Advocacy

To register for classes or for more information, call Family Advocacy at 479-2370 or 06371-46-2370 or visit www.ramstein.af.mil/familyadvocacy

» **PARENTING WITH LOVE AND LOGIC:** 8 to 10 a.m. Tuesday, April 18, 25, May 2 Bldg. 2123 (Family Advocacy). The 4-part parenting class teaches new ways of disciplining children while providing love and empathy, the Love and Logic way.

» **5 LOVE LANGUAGES OF CHILDREN:** 11 a.m. to 1 p.m. April 27 Bldg. 2123 (Family Advocacy). This is a 1-time class teaching the best way to show your child you love them. Discover what matters to them by learning their love language.

» **COUPLES COMMUNICATION:** 8 to 9:30 a.m. April 28, May 5, 12, 19, Bldg. 2123 (Family Advocacy). The 4-part class offers skills for communication, conflict resolution, forgiveness, and reconnecting.

» **ANGER MANAGEMENT:** 11:30 a.m. to 1 p.m. May 1, 8, 15, 22, Bldg. 2123 (Family Advocacy). The 4-part class teaches skills to help understand anger, and ways to cope and relax.

» **DOMESTIC ABUSE VICTIM ADVOCACY SERVICES:** If you are 18 and over, and are in an abusive relationship, advocates are available to support you. Advocacy services are available 24/7. During duty hours an advocate can be reached at 06371-46-2370 and after hours at 0173-628-4624. Advocates provide supportive services and can assist with safety planning, assessing for imminent harm, connecting with community resources and information on reporting options.

ASACS

Contact your school ASACS Counselor for more information.

» **ADOLESCENT SUPPORT AND COUNSELING SERVICE** is a comprehensive program providing prevention education, and counseling services to 11- to 19 year-old ID card holders in the military community. ASACS's mission is to provide comprehensive counseling services to adolescents and military families stationed OCONUS while enhancing military readiness and quality of life. In addition, ASACS offers Life Skills classes that promote health and personal development in the Department of Defense schools. We participate in supportive activities related to military life transitions as well as providing individual, group and family counseling services. ASACS counselors' offices are located in Department of Defense schools for the convenience of military families. ASACS counseling services are completely confidential. Hours are 8 a.m. to 4 p.m. Monday to Friday; however flexible appointment times are available to meet the needs of military families.

Military Family Life Consultants

» **MILITARY FAMILY LIFE CONSULTANTS ARE LICENSED CLINICAL PROVIDERS** (MFLCs) are licensed clinical providers who assist service members and their families with issues they may face throughout the cycle of deployment to reintegrating with their family and community. The MFLC Program provides short-term, non-medical counseling support for a range of issues including: relationships, crisis intervention, stress management, grief, occupational and other individual and family issues. Psycho-educational presentations focused on issues common to the military family including: reunion/reintegration, stress/coping, grief/loss and deployment/reintegration.

For more information, call 0152-24211233; 0152-02663352; 0176-69333243; or 0151-5674 8179.

Medical Group

» **ATTENTION: TRICARE ONLINE IS AVAILABLE** for your convenience. Schedule your own appointments, view the home care website, check lab results, contact the nurse advice line, get medication refills and more. To register or for more information, visit www.tricareonline.com.

SARC

For Emergency Victim Care during duty hours and after duty hours, call 480-7272 or 06371-47-7272.

For administration questions on the Sexual Assault Prevention & Response Program, call 480-5597 or 06371-47-5597.

Education Notes

Highlight a Child

Highlight a Child is an event to highlight children and their talents in the community as part of Child Abuse Awareness Month programming. The theme is, "Safer Communities, Safer Children." Five groups of children will dance and sing from 6 to 8 p.m. April 28 at the Landstuhl Community Center, Bldg. 3780. There will be an art contest project for the schools, and the winning project will be displayed at the Kaiserslautern Military Community Center main Exchange. For more information, call Army Community Service at 541-9000 or 0611-143-541-9000.

Summer Adventure Program

U.S. Army Garrison Rheinland-Pfalz Youth Programs Summer Adventure Program enrollment opens May 1. Summer Adventure Program is open to any youth registered with Army Child and Youth Services who have completed sixth through 12th grade and want to enjoy fun day and weeklong trips at a great price. Past trips have included: Italy — Florence, Pisa, Cinque Terre and the beach; Garmisch — Alpspix, Partnach Gorge, flatwater rafting and Galaxy Erding; and high-adventure and amusement park trips to various places in Europe — Disney Paris, Heide Park, Movie Park, Phantasialand, Europa Park, Homburg Ropes Course and Bostalsee. Space is limited, and enrollment closes one week before each trip. Sign up via Webtrac or at Parent Central Services on Rhine Ordnance Barracks, Bldg. 162. For full schedule and more information, call 541-9065 or 0611-143541-9065.

Kindermusik

Kindermusik is a musical program that nurtures young children's development in the areas of language, social, emotional and physical skills. SKIESUnlimited offers Kindermusik classes in three age categories: Cuddle and Bounce, ages 0 to 18 months; Wiggle and Grow, ages 18 months to 3 years; and Laugh and Learn, ages 3 to 5 years. Open to all branches of service. For details and to register, contact Parent Central Services on Rhine Ordnance Barracks, Bldg. 162, at 541-9066 or 0611-143-541-9066.

Dance instructor needed

SKIESUnlimited is looking for a dance instructor to teach children all levels of dance, to include hip-hop, jazz, ballet, salsa and tap. They are looking for motivated professionals who can develop fun and productive dance programs and educate youth on various dancing techniques. For more information, call 486-5412 or 06371-86-5412, or email jennifer.s.berchtold.naf@mail.mil.

Musical theatre dance classes

Do you love the show-stopping, toe-tapping numbers in a musical? Do you love to express yourself through stories and dance? Then musical theatre dance is for you! SKIESUnlimited offers lessons to youth ages 8 to 18 years old. The first half of class focuses on a good warm-up and jazz technique, and the second half teaches a routine in the style of musical theatre from your favorite songs and shows. Classes are offered on Pulaski Barracks and Landstuhl. For more information or to register, contact Parent Central Services on Rhine Ordnance Barracks, Bldg. 162, at 541-9066 or 0611-143-541-9066.

Homework assistance for teens

U.S. Army Garrison Rheinland-Pfalz Youth Programs provide a homework lab, tutoring and one-on-one homework assistance during Power Hour at the Youth Center, 3 to 4 p.m. Mondays through Fridays. Homework contracts are available to clarify direction of help needed and to get the student, academic program manager and parents on the same page for daily or weekly goals and expectations. This is a great resource for youth that need additional help or just a quiet place to focus on their academics. If you are interested, contact Landstuhl Youth Center at 486-8658 or 06371-86-8658, or Sembach Youth Center at 545-1316 or 0611-143-545-1316.

Photos by Kayleen Brown

Kaiserslautern Elementary School First Lego League competition

Provided by Kaiserslautern Elementary School

Kaiserslautern Elementary School, for the second year in a row, competed in the First Lego League competition sponsored by Department of Defense Education Activity. Teams from all over Europe competed in the event on March 20 and 21. Every year there is a different theme for FLL, this year it was Animal Allies where the students had to program their robots to perform tasks relating to animals in the community.

There were over 18 different missions that the teams could accomplish. Each challenge requires the student to program the robot to travel to a different destination on the map, execute the challenge and have the robot return to base. Each team only has 2.5 minutes to complete as many missions as possible. Additionally, the students are evaluated on the overall sportsmanship and gracious professionalism. The students have been working since September, not only to build their robots, but to successfully program them to complete the assigned tasks. KES had two returning members from last year's team, AJ Vandeway and Eli Kenemore. When asked what they learned from last year, Eli stated, "The smaller group was easier to work with, not as many people messing around." AJ said, "Learning programming from Damien last year was helpful." Joseph Feigel and Connor Kelly joined the KES team this year. Joseph said the most challenging thing was problems with the motors and bricks. Connor's favorite part was destroying the bee hive in an attempt to get the honey out. The team members met every week to work on the robot design and programming of the missions.

The students worked hard all year for this first round of competition that was held virtually in the school. This is a wonderful program for the students to learn about robots, programming, problem solving, and teamwork. The students used their imagination to build the robot and run the missions. There will be a district competition with this week's winners coming up in the spring. If you want to learn more about FLL you can check out their website www.firstlegoleague.org and/or come and check out the district competition.

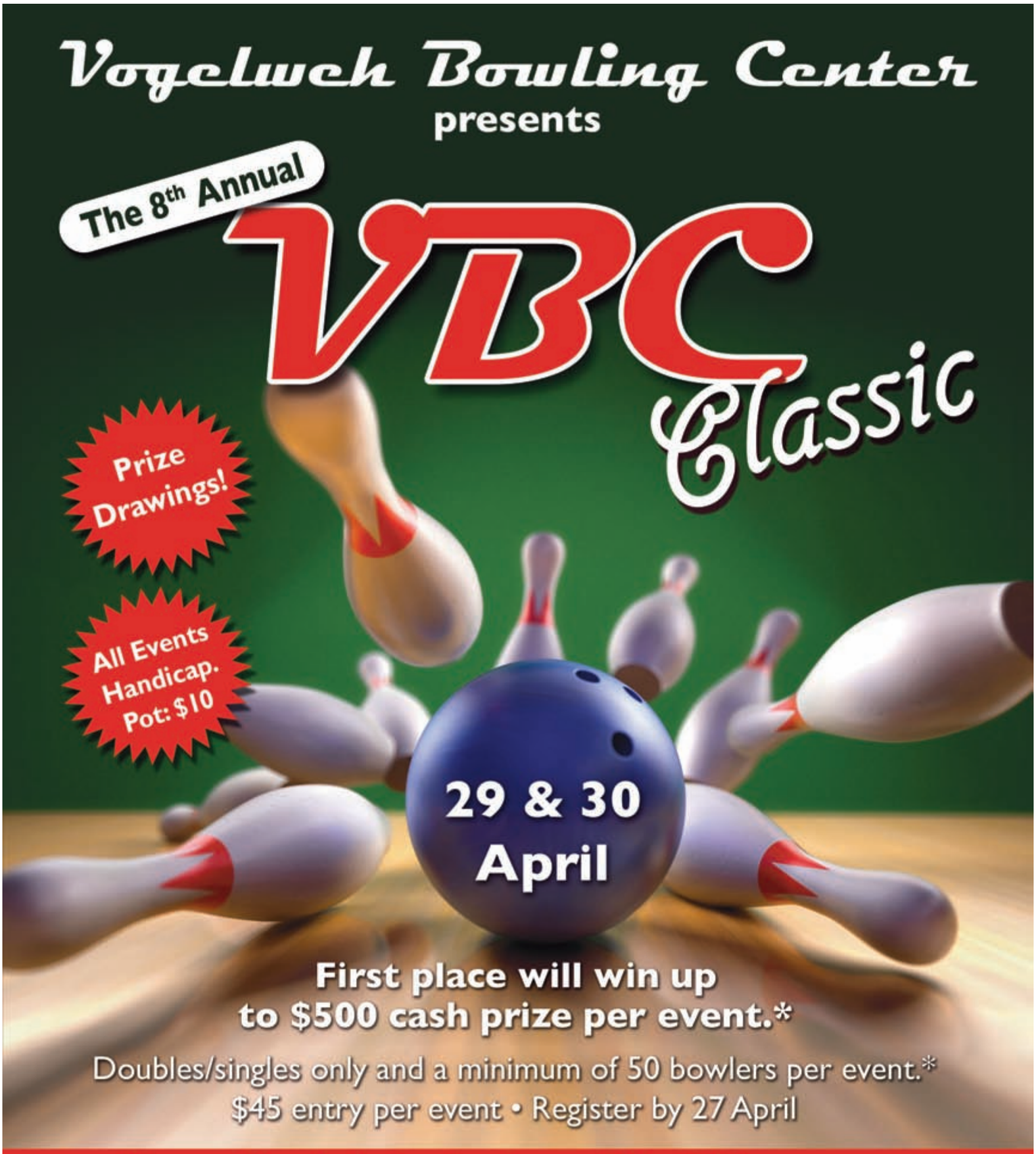
Vogelweh Bowling Center
presents
The 8th Annual
VBC Classic
Prize Drawings!
All Events Handicap. Pot: $10
29 & 30 April
First place will win up to $500 cash prize per event.*
Doubles/singles only and a minimum of 50 bowlers per event.*
$45 entry per event • Register by 27 April
Vogelweh Bowling Center Bldg. 2060
DSN 489-6543 • CIV 0631-536-6543
vogbowl@us.af.mil
AIR FORCE SERVICES BOWLING
86th FORCE SUPPORT SQUADRON
Sponsored in part by:
No Federal endorsement of sponsors intended.
AdvantiPro Publishing House • Advertising Agency
QUBICAAMF
USAA®

Free lacrosse clinics

Free lacrosse clinics will be open to children ages 8 to 18 years old from 10 a.m. to noon May 13 in Landstuhl, and April 23 on Pulaski Barracks. Registration is currently open. Players, coaches and interested participants are needed. For more information or to register, contact Parent Central Services on Rhine Ordnance Barracks, Bldg. 162, at 541-9066 or 0611-143-541-9066.

Swim coach needed

The Kaiserslautern Kingfish Swim Team is seeking a new head coach who is available to start May 1. Potential candidates will be contacted by the Kingfish president. If interested, send your inquiry along with your resume to President@kingfishswimteam.com. Coaches that are selected must be identified at the time of hiring if they are paid or volunteer. Changes cannot be made in a coach's pay status unless approved by the coach and the board. Required qualifications include AED/CPR and first aid, ASCA Level 2 certified or above, extensive experience working with children and teenagers, strong background in competitive swimming and must have at least two years of supervisory experience.

Unit-level volleyball championship

Watch the U.S. Army Garrison Rheinland-Pfalz volleyball championship game from 6 to 9 p.m. Friday at Kleber Sports and Fitness Center on Kleber Kaserne, Bldg. 3235. Entry is free. The top six teams from the season league will participate. Awards will be given to the first and second teams, first place individual and most valuable player. The first and second place teams will advance to the Installation Management Command - Europe tournament.

Yoga Salutes Nonviolence

April is Sexual Assault Awareness and Prevention Month, and the Regional Health Command Europe's SHARP Program is partnering up with U.S. Army Garrison Rhineland Pfalz Morale Welfare and Recreation in bringing the "Yoga Salutes Nonviolence" 108 Sun Salutation Challenge April 22 at Sembach Fitness Center. The purpose of this event is to raise awareness that sexual violence is not tolerated, to support survivors as they heal and to honor the people who diligently work every day to end interpersonal violence. Registration begins at 10 a.m., and the event starts at 10:30 a.m. To register and receive times and locations, call or drop by the Massage and Yoga Studio on Pulaski Barracks, Bldg. 2899, or any Army Fitness Center. This is a free training for the event. Bring a yoga mat, water bottle, pillow, blanket and the spirit of community.

Youth cheer, tumbling classes

SKIESUnlimited offers cheer and tumbling classes for youth, ages 6 to 18 years old. Classes help to improve strength, flexibility, jumps and tumbling. Classes are offered on a monthly basis at the Rhine Ordnance Barracks Special Events Center, Bldg. 237. Open to all branches of service. For class offerings, times and prices, contact Parent Central Services on Rhine Ordnance Barracks, Bldg. 162, at 541-9066 or 0611-143-541-9066.

Karate Tech classes

Check out SKIESUnlimited Karate Tech classes. Karate Tech is the modern fusion of six traditional martial arts all in one. It provides a complete system of personal defense for youth ages 5 to 18 years old. Participants will learn confidence, body balance, perseverance, patience, self-mastery sparring and forms. Beginner and beginner-intermediate levels are offered at various times for various prices. Open to all branches of service. For more information, visit Webtrac or contact Parent Central Services on Rhine Ordnance Barracks, Bldg. 162, at 541-9066 or 0611-143-541-9066.

12 COLLEGES WILL ATTEND:

- United States Military Academy - West Point
- United States Naval Academy
- United States Merchant Marine Academy
- Wentworth Military Academy
- University of Dubuque
- University of Wisconsin
- University of Albany
- State University of New York at Oswego
- Brown University
- Concordia College - Moorhead
- Santa Clara University
- Hawaii Pacific University

Calling all soccer players and future college applicants: FindItGuide.com is organising a college showcase camp, 5th annual Boys' Soccer Extravaganza, in Bitburg 26-28 may, 2017. 12 different colleges will attend looking for new talents and motivated players to get through college.

THE FIND-IT GUIDE
Telephone Numbers • Classified ads • Free • 24/7

RAMSTEIN BAZAAR
SHOPPING AROUND THE WORLD
RAMSTEIN AIR BASE, GERMANY

Bazaar Food Vendor information

ROSC
Ramstein Officers' Spouses Club

86th FORCE SUPPORT SQUADRON

The 53rd Annual Ramstein Bazaar Food Vendor application will be online at

www.ramsteinbazaar.org

The online application will open beginning at **1800 Tuesday, 18 April** and close at **1800 Wednesday, 19 April.**

All applications must be submitted online and will be on a first come, first serve basis

For more information, email
foodvendor@ramsteinbazaar.org

86 FSS

Facility of the Month

RTTtravel

www.rtttravel.com

RTT TRAVEL

If it's travel, we've got it!

RTT (Ramstein Tickets & Tours) is an 86 FSS activity whose mission is to be your #1 choice for your leisure and travel needs.

Our team of travel experts is standing by to give your travel the personal attention that gets you the best price.

Colmar Easter Market, Sunday, 9 April
Wine Country Castles, Tuesday, 11 April
Beautiful Bamberg, Saturday, 15 April
Fairy Tale Castles, Sunday, 16 April
Scotland, Saturday, 22 April
Tulip Parade Day, Saturday, 22 April
Taste of Antwerp, Saturday, 29 April
Mainau Island Adventure, Sunday, 30 April

Services:
- European & international airfare
- Bus tours
- Cruises with personalized group bookings
- Expert staff
- Experienced tour guides

KMC CENTER, BLDG. 3336
480-6330/6650 · 06371-46360

86th FORCE SUPPORT SQUADRON

NOW SHOWING

Editor's Note: Army and Air Force Exchange Service is not liable for any change in movie schedules. Due to movie release changes, times and dates are subject to change. You are strongly encouraged to check the Real Time Theatre website at www.aafes.com/exchange-stores/Movie-Guide/showtimes-Ramstein-AB.htm. Changes occur often.

FRIDAY
Smurfs: Lost Village in 3D (PG) 2 p.m., 4:45 p.m.
Smurfs: Lost Village (PG) 11:30 a.m., 5 p.m., 7:30 p.m.
Going in Style (PG-13) 11:15 a.m., 2:15 p.m., 8:15 p.m., 10:15 p.m.
Ghost in the Shell in 3D (PG-13) 5:15 p.m.
Ghost in the Shell (PG-13) 11 a.m., 2 p.m., 8:15 p.m., 10 p.m.
The Boss Baby in 3D (PG) 2:30 p.m.
The Boss Baby (PG) 7:30 p.m.
Beauty and the Beast (PG) 11 a.m., 5:15 p.m.

SATURDAY
Smurfs: Lost Village in 3D (PG) 2 p.m., 7:30 p.m.
Smurfs: Lost Village (PG) 11:30 a.m., 4:30 p.m., 5 p.m.
Going in Style (PG-13) 11 a.m., 7:45 p.m., 10:15 p.m.
Ghost in the Shell in 3D (PG-13) 2:15 p.m., 8:45 p.m.
Ghost in the Shell (PG-13) 11 a.m., 5:30 p.m., 10 p.m.
The Boss Baby in 3D (PG) 6 p.m.
The Boss Baby (PG) 1:45 p.m.
Beauty and the Beast (PG) 11:30 a.m., 3 p.m., 8:45 p.m.

SUNDAY
Smurfs: Lost Village in 3D(PG) 11:30 a.m., 4:45 p.m.
Smurfs: Lost Village (PG) 2 p.m., 7:30 p.m.
Going in Style (PG-13) 11:30 a.m., 2:15 p.m.
Ghost in the Shell in 3D (PG-13) 11 a.m.
Ghost in the Shell (PG-13) 2 p.m., 5 p.m.
The Boss Baby (PG) 5 p.m.
Beauty and the Beast (PG) 2:30 p.m.
Logan (R) 11 a.m., 5:30 p.m.

MONDAY
Smurfs: Lost Village in 3D (PG) 2 p.m.
Smurfs: Lost Village (PG) 11:30 a.m., 4:30 p.m.
Going in Style (PG-13) 11:30 a.m., 2:30 p.m., 5:30 p.m., 8:15 p.m.
Ghost in the Shell in 3D (PG-13) 2:15 p.m.
Ghost in the Shell (PG-13) 11 a.m., 5:30 p.m.
The Boss Baby in 3D (PG) 11:30 a.m., 5 p.m.
The Boss Baby (PG) 2:15 p.m.
Logan (R) 7:30 p.m.
The Shack (PG-13) 7:45 p.m.

TUESDAY
Smurfs: Lost Village (PG) 11:30 a.m., 2 p.m., 4:30 p.m.
Going in Style (PG-13) 11:30 a.m., 2:30 p.m., 5:30 p.m., 8:15 p.m.
Ghost in the Shell (PG-13) 11 a.m., 2:15 p.m., 5:30 p.m.
The Boss Baby (PG) 11:30 a.m., 2:15 p.m., 5 p.m.
The Shack (PG-13) 7:45 p.m.

WEDNESDAY
Smurfs: Lost Village in 3D (PG) 2 p.m.
Smurfs: Lost Village (PG) 11:30 a.m., 4:30 p.m.
Going in Style (PG-13) 11:30 a.m., 2:30 p.m., 5:30 p.m., 8:15 p.m.
Ghost in the Shell in 3D (PG-13) 2:15 p.m.
Ghost in the Shell (PG-13) 11 a.m., 5:30 p.m.
The Boss Baby in 3D (PG) 11:30 a.m., 5 p.m.
The Boss Baby (PG) 2:15 p.m.
Logan (R) 7:30 p.m.
The Shack (PG-13) 7:45 p.m.

THURSDAY
Smurfs: Lost Village in 3D (PG) 2 p.m.
Smurfs: Lost Village (PG) 11:30 a.m., 4:30 p.m.
Going in Style (PG-13) 11:30 a.m., 2:30 p.m., 5:30 p.m., 8:15 p.m.
Ghost in the Shell in 3D (PG-13) 2:15 p.m.
Ghost in the Shell (PG-13) 11 a.m., 5:30 p.m.
The Boss Baby in 3D (PG) 11:30 a.m., 5 p.m.
The Boss Baby (PG) 2:15 p.m.
Logan (R) 7:30 p.m.
The Shack (PG-13) 7:45 p.m.

BROADWAY KINO MOVIE MAGIC
Ramstein-Süd / Landstuhl
For reservations & information call 06371-937037
For all movies and showtimes visit
www.broadwaykino.com/kmc

At The Movies

SMURFS: THE LOST VILLAGE (PG)

Photo courtesy of Movieweb.com

Get Smurfy finds Smurfette and her brothers trekking through the uncharted Enchanted Forest to try and discover a fabled Smurfs village before their nemesis, the evil wizard Gargamel, does. Along the way, some of the mysteries of the little blue creatures' origins are brought to light: do Smurfs come in any other colors? are their mushroom houses organic? And... why are there 99 boys and only one girl?

Starring the voices of Joe Manganiello, Demi Lovato

GOING IN STYLE (PG-13)

Photo courtesy of IMDB.com

Desperate to pay the bills and come through for their loved ones, three lifelong pals risk it all by embarking on a daring bid to knock off the very bank that absconded with their money.

Starring: Michael Caine, Morgan Freeman, Alan Arkin

LOGAN (R)

Photo courtesy of Movieweb.com

In the near future, a weary Logan cares for an ailing Professor X in a hide out on the Mexican border. But Logan's attempts to hide from the world and his legacy are up-ended when a young mutant arrives, being pursued by dark forces.

Starring: Sir Patrick Stewart, Hugh Jackman

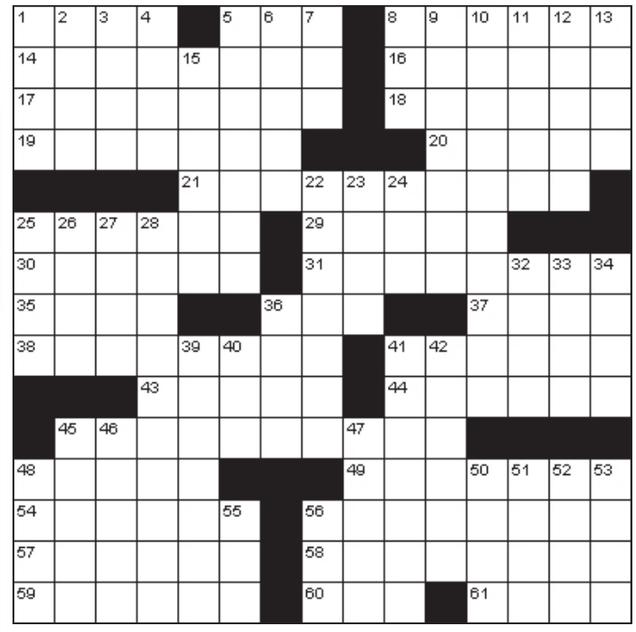

Puzzle courtesy of http://thinks.com/

Across

1 "I Won't Dance" composer
5 I love Latin
8 Felt hat
14 "Cities of the Interior" author
16 Cropped up
17 Opium derivative
18 Buttered up?
19 Absolutely fabulous
20 "Mars Attacks!" genre
21 Feared spiders
25 Pioneer in probability
29 "The Purple Rose of __"
30 Doles out
31 Forebear
35 Common cowboy nickname
36 Holly Hunter in "The Piano"
37 Egg on
38 Iron ore
41 "___ in Italy" (Berlioz work)
43 Emergency-room supply
44 Glacial ridges
45 Edward Teach the pirate
48 Brownish gray
49 Biological group
54 Rub
56 Waters off Hong Kong
57 More comely
58 Disputed Mideast area
59 Harmful fly
60 Big blast maker
61 Largest of the Inner Hebrides

Down

1 Hindu god of love
2 Sufficient for Shakespeare
3 Hard to come by
4 Tiny bites
5 Living creatures
6 Underground worker
7 Low note
8 Groovy
9 Deletion
10 Revelation
11 Port of old Rome
12 Coral formations
13 "The King ___"
15 Under fire
22 University environment
23 Zola novel
24 Behavioral quirk
25 Football play
26 "For ___ know ..."
27 Slithered
28 Disintegrates
32 Pony's gait
33 Eye amorously
34 Beatty film
36 Swift's "The Tale of ___"
39 Falls back
40 Nettle
41 Concert soloist
42 Impassioned
45 Rum-laced cakes
46 "Imaginary Friends" author
47 Wan
48 27th U.S. president
50 Truck parts
51 "Out of Africa" author Dinesen
52 Counting-out starter
53 Fermented rice beverage
55 Before, for a bard
56 100 lbs.

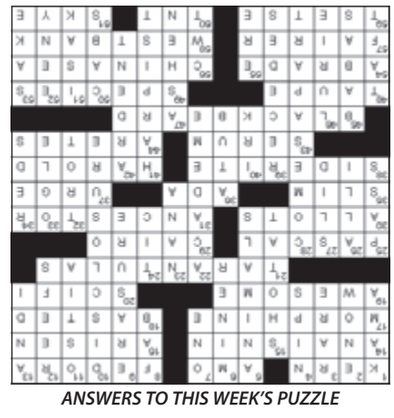

ANSWERS TO THIS WEEK'S PUZZLE

CONTEST RULES*

Count the **K in Lautern** logos hidden in the April 7, 14 & 21 editions of the KA and sum up the total. Submit your answer at **www.KaiserslauternAmerican.com/contest** for your chance to win a €300 shopping voucher for **K in Lautern** shopping mall in KL city center. The logo on this page also counts.

The winner's name will be published in the April 28 edition of the KA. The winner will be contacted via email with details on how to collect the voucher. If the winner does not respond to their email notification, they will forfeit their winnings and another winner will be selected.

*Military ID card holders only. AdvantiPro employees and associates are ineligible.

Proudly brought to you by AdvantiPro

THE FIND-IT GUIDE

Now with classifieds!!!

The New FindItGuide.com

Open 24/7 including Sundays! Online and in print!

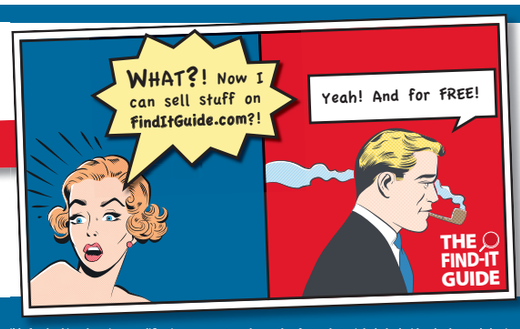

- Sell your used stuff for FREE
- Find used stuff in your community
- Search for local businesses
- Find your next job
- Look for a rental property

Questions? Please call AdvantiPro at 0631- 30 33 55 31

AdvantiPro GmbH takes no responsibility or liability whatsoever for any of the products and services advertised in the KA. Readers are responsible for checking the prices, qualifications, warranty and any other factor that might help decide whether to do business with an individual or company advertising herein.

AdvantiPro Publishing House • Advertising Agency

ANNOUNCEMENTS

All ads & pics on www.FindItGuide.com

***Sell your stuff** on FindItGuide.com for free, www.FindItGuide.com/join

Auditions for Modern Dance Company, ballet modern contemporary Grace Studio dance, phone: 0175-7775211, email: gracestudionews@gmail.com

By the Numbers, Income Tax Prep, Mackenbach Germany, $0, phone: 015903517391, email: crowep41@yahoo.com

German Wind band w/lots of fun playing music.Hi there!Plan on hanging around the Spangdahlem area for a bit?Do you play an instrument?Ever thought about practicing w/ a German Music Club?If so, we would like to invite you to come join us for an unforgettable experience.We are the "Musikverein Wengerohr" in the Lieservalley next to Wittlich.We have about 40 musicians, & a professional conductor, who love getting together to play their instruments.All sorts of music, traditional, modern & many more.Practice is on Thurs @ 7:30 pm. If you're interested in joining our team, you can call me, send an email or just simply drop by!Oliver: 06571-950044, mail: info@mv-wengerohr.de Bornweg 2,54516 Wittlich http://www.mv-wengerohr.de/

Grace Studio is a family friendly business that offers a wide variety of dance, body & mind and German classes for all ages and levels, daytime and evening with the best instructors who care about each student.phone: 0175-7775211, email: balletmaster1@yahoo.de

Rhineland Breast Cancer Coalition-support for breast cancer patients & survivors. Celebrating life & encouraging patients in the KMC via monthly meetings-2nd Tuesdays, 6PM-Pizza Gallerie-Ramstein Community Ctr. Find us on Facebook or rbccgroup@yahoo.com

The Darmstadt Retired Military Group is looking for new members. We meet once a month to share ideas and help each other. No Dues. If you are a Retired U.S Military Service Member, surviving spouse or an retired American and are interested please contact Larry at 06151-52548 or at lemery1366@yahoo.com

AUTOS

All ads & pics on www.FindItGuide.com

Caution: Some Classified ads have become a target for scams. Please be cautious if potential buyers offer you payment methods other than cash.

1970 Honda n360 first Honda car made real barn find tel 01705839750 Landstuhl Germany, $2500.00

2004 Puegeot 206cc Hard-top Convertible, $2900.00, Black 5-Spd, climate controlled, well maintained. Brakes, rotors and Timing belt replaced.017665727401, mdobies65@yahoo.com

2014 BMW 320i xDrive Sedan, Stuttgart, $24000, finditguide@shivnarain.com

2016 Ford Mustang GT, Black on Black, Performance Package, Reichweiler Germany, $27000, 0174 4529639, Must See

2007 Toyota Camry LE, US Spec, Blue, Sedan, FWD, 2.4L I4 158hp 161ft. lbs., 75,671 Mi/Km, Cloth seating, Aircondition, Power Driver seats, CD, Radio, $9,499. Stock Number S2412. The Used Car Guys - Kaiserslautern, Weilerbacher Strasse 10, Kaiserslautern, 67661 Germany, 0631-68031210, kaiserslautern@usedcarguys.net

2008 BMW 330d xDrive Wagon (AWD), EU Spec, Silver, Stationwagon, 2993 ccm 170Kw/230HP, AWD, 91,875 Mi/Km, Alloy Wheels, Cloth seating, Heated Seats, Climate control, Power Driver seats, Steering wheel mounted Audio Controls, Bluetooth, USB, Back up camera, CD, Radio, $13,999. Stock Number E0022. The Used Car Guys - Ramstein, Am Lanzenbusch 1, Ramstein-Miesenbach, 66877 Germany, 06371 92 00 00, ramstein@usedcarguys.net

2016 Mini Clubman, low mileage US spec, Ramstein-Miesenbach Germany, $25,000 munchbug9701@yahoo.com

2008 Mercedes C200 Kompressor Elegance, EU Spec, Silver grey, Sedan, 1796ccm 135Kw/185HP, Rear wheel drive, 57,676 Mi/Km, Alloy Wheels, Cloth seating, Heated Seats, Climate control, Back up sensors, CD, Radio, $13,499. Stock Number E0020. The Used Car Guys - Ramstein, Am Lanzenbusch 1, Ramstein-Miesenbach, 66877 Germany, 06371 92 00 00, ramstein@usedcarguys.net

BMW 316i, 67663 Kaiserslautern, €2200, 0631 8429779, lea2900@gmx.de

2008 VW Scirocco 2.0 TFSI, EU Spec, Black, 1984 ccm 147KW/200 HP, 71,300 Mi/Km, Alloy Wheels, Cloth seating, Telescopic steering wheel, Climate control, Steering wheel mounted Audio Controls, Bluetooth, USB, CD, Radio, $13,699. Stock Number E0019. The Used Car Guys - Ramstein, Am Lanzenbusch 1, Ramstein-Miesenbach, 66877 Germany, 06371 92 00 00, ramstein@usedcarguys.net

We repair all makes and models
• Engine tuning • Tires/Tire service
• AC service/repair • Body Work
• Brake-, Clutch-, Muffler Service & more...
Professional Service at fair rates!
JAGGER'S AUTO SERVICE
Bahnstraße 98 • 66849 Landstuhl • Tel. 06371-150 61

HP Becker
AUTHORIZED DEALER SINCE 1983
KAISERSLAUTERER STR. 9B
67806 ROCKENHAUSEN
☎ 0 63 61-59 15
FULL MAINTENANCE
TUNE-UPS
WARRANTY WORK
VAT FORMS ACCEPTED
FOR ALL YOUR HONDA NEEDS
HONDA
The Power of Dreams
WWW.HONDA-BECKER.DE

Ahrens Agency
25 SERVING YOU Years
RENTAL CARS
SPECIAL
• 480 per month on automatic with VAT form
• 420 per month standard transmission with VAT form
TEL: 06303-1414
FAX: 06303-5104
First Right X First Left
Eichen Str.20a
67681 Sembach
Sembach Air Base
NEW OPENING HOURS:
Mon - Fri 8:00 - 17:00
Sat 8:00 - 12:00
German Holidays – Closed
Just 5 minutes away from Renting a Car, Van or Truck. Ask for our very competitive prices for flexible weekend and monthly rates.

Ecker
HONDA & ACURA
• Accident Repairs
• Body Work
• Maintenance
• Warranty - Work
• Damage Estimates
• Tax Free
www.honda-ecker.de
hauptstuhl@honda-ecker.de
Mon-Fri 0800 - 1700 • Sat 0900-1300
06372-4607 • Kaiserstr. 79, 66851 Hauptstuhl

AUTOSERVICE SCHLIEBUSCH
Merkurstr. 48
67663 Kaiserslautern
1 min from ROB
2 min from Vogelweh
Tel: 0631-89 29 27 66
All kinds of repairs
All makes and models
• Towing service
• Rent-a-car service
AUTO FIT
www.autoservice-schliebusch.de

Roland's Bike Shop
06371-70182
Carl Zeiss Str. 7
66877 Ramstein
Email: RAagency@aol.com
www.rolandscarrental.com
+ We repair Japanese, European, and American Bikes
+ We Pick Up and Deliver Bikes
+ All credit cards accepted and VAT
+ Mechanic with more than 20 yrs experience

AUTOS

All ads & pics on www.FindItGuide.com

2009 BMW 118d, EU Spec, GREY, 1995ccm 143 HP, Rear wheel drive, 58,878 Mi/Km, Alloy Wheels, Cloth seating, Heated Seats, Climate control, Back up sensors, Kelyless Entry, CD, Radio, $12,499. Stock Number E0014. The Used Car Guys - Ramstein, Am Lanzenbusch 1, Ramstein-Miesenbach, 66877 Germany, 06371 92 00 00, ramstein@usedcarguys.net

2009 BMW 320d XDrive, EU Spec, Silver, Sedan, 1995 ccm / 130KW / 177HP, AWD, 75,861 Mi/Km, Alloy Wheels, Cloth seating, Aircondition, Back up sensors, Kelyless Entry, Radio, $14,999. Stock Number E0026. The Used Car Guys - Spangdahlem, 45 Hillstrasse, Spangdahlem, 54529 Germany, 06565 957 315, mitch@usedcarguys.net

Ford C Max 2006, 65207 Wiesbaden Germany, €1500, 015234599169, dsattaway@gmail.com

2009 BMW 320i Automatic, EU Spec, Black, Sedan, 1995 ccm 170HP, Rear wheel drive, 62,567 Mi/Km, Alloy Wheels, Cloth seating, Heated Seats, Climate control, Back up sensors, Xenon Headlights, Kelyless Entry, CD, Radio, $14,499. Stock Number E0015. The Used Car Guys - Ramstein, Am Lanzenbusch 1, Ramstein-Miesenbach, 66877 Germany, 06371 92 00 00, ramstein@usedcarguys.net

2009 TOYOTA VERSO 2.2 Diesel 7 SEATS, EU Spec, Silver, 2231ccm 110KW/150HP, 56,285 Mi/Km, Alloy Wheels, Cloth seating, Aircondition, Steering wheel mounted Audio Controls, Bluetooth, Back up camera, CD, Radio, $12,499. Stock Number E0021. The Used Car Guys - Ramstein, Am Lanzenbusch 1, Ramstein-Miesenbach, 66877 Germany, 06371 92 00 00, ramstein@usedcarguys.net

Set of Summer Tires, $60, Size 205/55R 16, Used about 2000 miles, 65205 Wiesbaden Germany, hyangshim.k@gmail.com

2009 VW Scirocco 1.4 TSI, EU Spec, Green, Coupe, 1.4 TSI 1390ccm 160HP, Turbo Engine, 73,625 Mi/Km, Alloy Wheels, Telescopic steering wheel, Climate control, Steering wheel mounted Audio Controls, Bluetooth, USB, Back up sensors, CD, Dynaudio, Radio, $12,799. Stock Number E0008. The Used Car Guys - Ramstein, Am Lanzenbusch 1, Ramstein-Miesenbach, 66877 Germany, 06371 92 00 00, ramstein@usedcarguys.net

2010 Nissan Maxima 3.5 SV Sport Sedan, US Spec|Silver|Sedan|FWD|3.5L V6 290hp 261ft. lbs.|V6| Rear wheel drive|49,910 Mi/Km|19 City|26 Hwy|Alloy Wheels|Leather seating| Climate control| Power Driver seats|NAV US ONLY| Back up camera|Bose, $17,499. The Used Car Guys - Ramstein, Am Lanzenbusch 1, 66877, Ramstein-Miesenbach, Germany. For more details, visit www.FindItGuide.com/classifieds/2010-nissan-maxima-3.5-sv-sport-sedan-3543

2010 Volkswagen Golf VI 1.4 TSI Highline 2 DOOR, EU Spec, Grey Metallic, 1390ccm 118KW / 160 HP, Front wheel drive, 87,428 Mi/Km, Cloth seating, Heated Seats, Climate control, Back up sensors, Kelyless Entry, $11,499. Stock Number E0023. The Used Car Guys - Ramstein, Am Lanzenbusch 1, Ramstein-Miesenbach, 66877 Germany, 06371 92 00 00, ramstein@usedcarguys.net

2011 BMW 320d Stationwagon, EU Spec, GREY, 1995 ccm 185HP, Rear wheel drive, 69,958 Mi/Km, Alloy Wheels, Leather seating, Heated Seats, Climate control, Back up sensors, Kelyless Entry, CD, Aluminium trim, $15,999. Stock Number E0011. The Used Car Guys - Kaiserslautern, Weilerbacher Strasse 10, Kaiserslautern, 67661 Germany, 0631-68031210, kaiserslautern@usedcarguys.net

2011 Nissan Rogue SV, US Spec, Black, Wagon, FWD, 2.5L I4 170hp 175ft. lbs., 82,177 Mi/Km, 22 City, 28 Hwy, Alloy Wheels, Cloth seating, Climate control, Steering wheel mounted Audio Controls, Bluetooth, Back up camera, CD, Radio, $11,999. Stock Number S2377. The Used Car Guys - Ramstein, Am Lanzenbusch 1, Ramstein-Miesenbach, 66877 Germany, 06371 92 00 00, ramstein@usedcarguys.net

2013 Ford Mustang V6, US Spec, Red, Sedan, RWD, 3.7L V6 305hp 280ft. lbs., V6, 68,050 Mi/Km, Alloy Wheels, Cloth seating, Climate control, Steering wheel mounted Audio Controls, CD, Radio, $13,999. Stock Number S2411. The Used Car Guys - Ramstein, Am Lanzenbusch 1, Ramstein-Miesenbach, 66877 Germany, 06371 92 00 00, ramstein@usedcarguys.net

2011 Toyota Highlander SE 7 Seats, US Spec, Grey, SUV, FWD, 3.5L V6 270hp 248ft. lbs., V6, Front wheel drive, 36,105 Mi/Km, 18 City, 24 Hwy, Alloy Wheels, Leather seating, Heated Seats, Climate control, Bluetooth, IPOD connection, Kelyless Entry, $22,699. Stock Number W0011. The Used Car Guys - Kaiserslautern, Weilerbacher Strasse 10, Kaiserslautern, 67661 Germany, 0631-68031210, kaiserslautern@usedcarguys.net

2012 Chevrolet Tahoe LTZ, US Spec, Black, SUV, 4X4, Vortec Iron Block 5.3L Flex Fuel V8 320hp 335ft. lbs., V8, 4x4, 69,842 Mi/Km, 15 City, 21 Hwy, Alloy Wheels, Leather seating, Heated Seats, Climate control, Power Driver and Passenger Seats, Memory seats, NAV US ONLY, Steering wheel mounted Audio Controls, Bluetooth, USB, Back up sensors, Back up camera, CD, Radio, $33,999. Stock Number W0014. The Used Car Guys - Kaiserslautern, Weilerbacher Strasse 10, Kaiserslautern, 67661 Germany, 0631-68031210, kaiserslautern@usedcarguys.net

2012 Jeep Wrangler Unlimited Sahara, US Spec, Matte Black, SUV, 4X4, 3.6L V6 285hp 260ft. lbs., 4x4, 7,801 Mi/Km, 16 City, 20 Hwy, 20', Alloy Wheels, Cloth seating, Aircondition, Steering wheel mounted Audio Controls, My Key, Bluetooth, USB, CD, Radio, Running board, Tow package, $32,995. Stock Number W0009. The Used Car Guys - Kaiserslautern, Weilerbacher Strasse 10, Kaiserslautern, 67661 Germany, 0631-68031210, kaiserslautern@usedcarguys.net

WORLDWIDE SHIPPING AGENCY
NO STRESS PCS
Ship Cars / Containers to or from USA
For FREE rate request, contact us at:
ktown@atlantictrust.de • Tel. 0631 - 351 70 19
SPECIALIZED IN MILITARY MOVES WORLD-WIDE

CAR RENTAL
✓ Special Tax Free PCS Rates
Call for a quote and find out more about our weekly & monthly specials!
Kindsbacher Str. 39a
Tel: 06371-52169
Fax: 06371-70713
powellsautocenter@t-online.de
VISA MasterCard American Express
VAT forms accepted
POWELL'S AUTO CENTER RAMSTEIN

AUTOHAUS HENN
VERY CLOSE TO K-TOWN
Hauptstr. 6 • 67734 Katzweiler
TOYOTA
Dealership
CAR REPAIR
Body Repair + Paint

Tel.: 06301-1355
Mail: m.henn@toyota-henn.de
Web: toyota-partner.de/henn-katzweiler

Vergölst Tires + Car Service
AUTOMOTIVE MASTER ENTERPRISE
Opening hours:
Mon-Fri 8 a.m. - 6 p.m.
Sat 9 a.m. - 12 p.m.
✓ Exhaust service
✓ Shocks and struts service
✓ Oil change
✓ Brake service
✓ Battery service
✓ Inspection w/ roadside assistance
✓ Preparation for HU/AU
✓ Retrofitting catalyst
✓ Tire service and storage
✓ Axle and wheel alignment
✓ Alloy- and steel rims
✓ Chassis service and lowering
✓ Air-conditioning service
VAT
VISA MasterCard
66885 Altenglan | Kuseler Str. 19 | Tel. 0 63 81 – 32 20
66849 Landstuhl | Daimler Str. 6 | Tel. 0 63 71 – 30 22
67657 Kaiserslautern | Hertelsbrunnenring 29 | Tel. 06 31 – 4 20 43

#1 Auto Cleaning Shop
Professional Car Detailing & POV Shipment Cleaning
Between McDonald's & Broadway Kino
in Landstuhl
Tel: 06371-499666

AUTOS

All ads & pics on www.FindItGuide.com

2012 Nissan Armada SL, US Spec, Black - Black Leather, SUV, 4X2, 5.6L Flex Fuel V8 317hp 385ft. lbs., Rear wheel drive, 47,630 Mi/Km, 18', Alloy Wheels, Leather seating, Heated Seats, Climate control, Back up sensors, Push to start button, Kelyless Entry, Running board, $26,399. Stock Number S2350. The Used Car Guys - Kaiserslautern, Weilerbacher Strasse 10, Kaiserslautern, 67661 Germany, 0631-68031210, kaiserslautern@usedcarguys.net

2013 Ford Focus ST3, US Spec, Yellow, Sedan, 252 HP, 270 lb-ft of torque, 36,100 Mi/Km, Alloy Wheels, Leather seating, Heated Seats, Climate control, NAV, Steering wheel mounted Audio Controls, Sync, My Key, Bluetooth, USB, IPOD connection, Push to start button, Kelyless Entry, CD, Radio, Touch Screen Stereo, $19,999. Stock Number S2373. The Used Car Guys - Kaiserslautern, Weilerbacher Strasse 10, Kaiserslautern, 67661 Germany, 0631-68031210, kaiserslautern@usedcarguys.net

2013 Honda Accord EX, US Spec, Black, Sedan, FWD, 2.4L I4 185hp 181ft. lbs., 49,500 Mi/Km, Alloy Wheels, Cloth seating, Climate control, Power Driver seats, Steering wheel mounted Audio Controls, Bluetooth, Back up camera, Push to start button, CD, Radio, $15,999. Stock Number S2384. The Used Car Guys - Ramstein, Am Lanzenbusch 1, Ramstein-Miesenbach, 66877 Germany, 06371 92 00 00, ramstein@usedcarguys.net

2013 Hyundai Sonata GLS, US Spec, Blue/Silver, Sedan, FWD, 2.4L I4 198hp 184ft. lbs., 19,284 Mi/Km, 24 City, 35 Hwy, Alloy Wheels, Cloth seating, Climate control, Steering wheel mounted Audio Controls, Bluetooth, USB, CD, Radio, $15,999. Stock Number S2349. The Used Car Guys - Ramstein, Am Lanzenbusch 1, Ramstein-Miesenbach, 66877 Germany, 06371 92 00 00, ramstein@usedcarguys.net

Volvo V40 2 0 Turbo automatic station wagon, Volvo automatic turbo station wagon, $3200, email: Max_max911@yahoo.com

2013 INFINITI G37 Sedan Journey, US Spec, Black, Sedan, RWD, 3.7L V6 328hp 269ft. lbs., V6, 41,573 Mi/Km, 19 City, 27 Hwy, Alloy Wheels, Leather seating, Heated Seats, Heated Steering Wheel, Climate control, Power Driver seats, Memory seats, NAV US ONLY, Bluetooth, USB, Back up camera, Xenon Headlights, Push to start button, CD, Radio, Ventilated Seats, Power adjustable steering column, $22,995. Stock Number W0019. The Used Car Guys - Kaiserslautern, Weilerbacher Strasse 10, Kaiserslautern, 67661 Germany, 0631-68031210, kaiserslautern@usedcarguys.net

2013 Toyota Highlander, US Spec, White, SUV, FWD, 3.5L V6 270hp 248ft. lbs., V6, Front wheel drive, 57,785 Mi/Km, Alloy Wheels, Cloth seating, Airconditioning, Kelyless Entry, $22,399. Stock Number S2365. The Used Car Guys - Kaiserslautern, Weilerbacher Strasse 10, Kaiserslautern, 67661 Germany, 0631-68031210, kaiserslautern@usedcarguys.net

Roland's Auto Agency
Call us now: 0 63 71 - 70 182
english spoken
All-in-one-solution
Opening hours:
Mo-Fri: 8:00-18:00
- Bodywork / Paintjobs
- Repairs of all makes and models
- Towing Service
- Muffler Service
- Break Service
- A/C Service
- Detailing
- Tire Service
- Rental Cars / Trucks
- Tune ups

VAT VISA MasterCard
Carl-Zeiss-Str. 7 • 66877 Ramstein
Email: RAagency@aol.com • www.rolandscarrental.com

CAR CLINIC
Problems with your car?
We can help!
Why should you come to us?
• Air condition service and repair
• Automatic/standard transmission service and repair • engine overhaul & repair
• tune-ups • brakes • mufflers
• body shop • paint shop • tire service
We are ordering U.S. car parts –
Accepting VAT forms, VISA & Master Cards
LANDSTUHL
A6 Mannheim-Saarbrücken
EXIT AIR BASE
AIR BASE
EXIT RAMSTEIN
RAMSTEIN
ESSO
CAR CLINIC
KUNAS Thomas
Kindsbacher Str. 48 • 66877 Ramstein
Tel: 06371-50961
Fax: 06371-70442
www.car-clinic.de
10% OFF LABOR
go to www.finditguide.de for our coupon

Car Insurance and POV Shipping
Competitive Rates - Low Monthly Payment Plan
Household Content Insurance - Motorcycle Insurance
Contact us for a free quote!
ATLANTIC TRUST
K-town/Vogelweh Area
in Capitol Motors Volvo
ktown@atlantictrust.de
Tel. 0631-3517019
Ramstein AB Area
Located on East Gate Road
ramstein@atlantictrust.de
Tel. 06371-44258

Spring into Luxury Sales Event
C-Sedan for as low as $14/day*
48 Hour delivery In Germany
KAISERSLAUTERN | Kaiserstr. 34 | D-67661
Stephen Kelly | skelly@militarycars.com
Cell: +49(0)160 1657 081 | Office: +49 611 73287004
*For qualified customers only. 3.74% APR financing for 84 months at $414.50 per month (based on a 31 day month). Payment based on the 2016 C-Sedan with a total selling price of $31,693, including a current incentive of $4,500 and $5,000 down. Available only at participating authorized MAS Mercedes-Benz locations. Specific vehicles are subject to availability and may have to be ordered. Subject to credit approval by lender. Rate applies only to Mercedes-Benz model vehicles listed. Not everyone will qualify. See your Military AutoSource location for complete details on this and other finance offers. 48 hour delivery is available once vehicle is paid in full and on working business days. Valid in Germany for local delivery on stock vehicles only. Vehicle shown is for illustration only, and may contain optional equipment available at additional cost. Program and guarantees are subject to terms and conditions. Offered by Auto Exchange Kraftfahrzeug-Handels GmbH. (AX87482)
MAS MILITARY AUTOSOURCE
militaryautosource.com/mb
Find us on Facebook:
/MilitaryAutoSourceKaiserslauternOffBase

AUTOS

All ads & pics on www.FindItGuide.com

2013 Kia Sorento SX 7 Seats AWD, US Spec, Burgundy, SUV, AWD, 3.5L V6 276hp 248ft. lbs., AWD, 51,524 Mi/Km, Alloy Wheels, Leather seating, Heated Seats, Climate control, Power Driver seats, NAV US ONLY, Back up camera, IPOD connection, Push to start button, Kelyless Entry, Premium Sound, $23,999. Stock Number S2323. The Used Car Guys - Ramstein, Am Lanzenbusch 1, Ramstein-Miesenbach, 66877 Germany, 06371 92 00 00, ramstein@usedcarguys.net

2013 Jeep Wrangler Rubicon 4x4, US Spec, Black, SUV, 4X4, 3.6L V6 285hp 260ft. lbs., 4x4, 31,172 Mi/Km, Alloy Wheels, Leather seating, Heated Seats, Climate control, NAV, Kelyless Entry, CD, Premium Sound, Radio, Running board, Skid plate, Tow package, $32,499. Stock Number S2310. The Used Car Guys - Spangdahlem, 45 Hillstrasse, Spangdahlem, 54529 Germany, 06565 957 315, mitch@usedcarguys.net

2014 Jeep Patriot Sport (4x4), US Spec, Black, SUV, 4X4, 2.4L I4 172hp 165ft. lbs., 4x4, 60,100 Mi/Km, 21 City, 23 Hwy, Alloy Wheels, Cloth seating, Airconditioning, CD, Radio, $13,999. Stock Number S2364. The Used Car Guys - Ramstein, Am Lanzenbusch 1, Ramstein-Miesenbach, 66877 Germany, 06371 92 00 00, ramstein@usedcarguys.net

2013 MINI Convertible John Cooper Works, US Spec, Convertible, FWD, 1.6L Turbo I4 211hp 207ft. lbs., 23,400 Mi/Km, 26 City, 34 Hwy, Alloy Wheels, Leather seating, Climate control, Steering wheel mounted Audio Controls, My Key, Bluetooth, USB, Back up sensors, Back up camera, IPOD connection, Xenon Headlights, CD, Radio, $24,995. Stock Number W0005. The Used Car Guys - Kaiserslautern, Weilerbacher Strasse 10, Kaiserslautern, 67661 Germany, 0631-68031210, kaiserslautern@usedcarguys.net

2013 Nissan Maxima 3.5 SV, US Spec, Red, Sedan, FWD, 3.5L V6 290hp 261ft. lbs., V6, Front wheel drive, 32,350 Mi/Km, 19 City, 26 Hwy, 18', Alloy Wheels, Leather seating, Aircondition, Climate control, Power Driver and Passenger Seats, Bluetooth, USB, Push to start button, CD, Premium Sound, $21,999. Stock Number S2188. The Used Car Guys - Kaiserslautern, Weilerbacher Strasse 10, Kaiserslautern, 67661 Germany, 0631-68031210, kaiserslautern@usedcarguys.net

2014 Audi A5 2.0T quattro Premium Plus, US Spec, Dark Blue, Sedan, AWD, 2.0L Turbo I4 220hp 258ft. lbs., Quattro, 33,860 Mi/Km, 23 City, 28 Hwy, Alloy Wheels, Leather seating, Climate control, Power Driver and Passenger Seats, Memory seats, Steering wheel mounted Audio Controls, Bluetooth, USB, Push to start button, CD, Radio, $28,999. Stock Number S2363. The Used Car Guys - Spangdahlem, 45 Hillstrasse, Spangdahlem, 54529 Germany, 06565 957 315, mitch@usedcarguys.net

2014 BMW X1 xDrive35i (AWD), US Spec, Grey, SUV, AWD, 3.0L Turbo I6 300hp 300ft. lbs., 4x4, 24,897 Mi/Km, 18 City, 27 Hwy, Alloy Wheels, Leather seating, Heated Seats, Telescopic steering wheel, Climate control, Power Driver and Passenger Seats, Memory seats, NAV EU and US, Steering wheel mounted Audio Controls, Bluetooth, USB, Back up camera, Xenon Headlights, Push to start button, Kelyless Entry, CD, Harmon Kardon, $30,999. Stock Number S2385. The Used Car Guys - Kaiserslautern, Weilerbacher Strasse 10, Kaiserslautern, 67661 Germany, 0631-68031210, kaiserslautern@usedcarguys.net

2014 Chevrolet Tahoe LT (8 Seats), US Spec, Black, SUV, 4X4, Vortec Iron Block 5.3L Flex Fuel V8 320hp 335ft. lbs., V8, 4x4, 36,567 Mi/Km, 15 City, 21 Hwy, Alloy Wheels, Leather seating, Heated Seats, Heated Rear Seats, Telescopic steering wheel, Climate control, Power Driver seats, Power Driver and Passenger Seats, Memory seats, Steering wheel mounted Audio Controls, Bluetooth, USB, Back up camera, Xenon Headlights, Push to start button, CD, Radio, Tow package, $35,995. Stock Number W0021. The Used Car Guys - Kaiserslautern, Weilerbacher Strasse 10, Kaiserslautern, 67661 Germany, 0631-68031210, kaiserslautern@usedcarguys.net

2014 Dodge Ram Pickup 1500 Tradesman 4x4, US Spec, BLUE, Pickup, 4X4, 3.6L Flex Fuel V6 305hp 269ft. lbs., V6, 4x4, 17,585 Mi/Km, 16 City, 23 Hwy, 17', Alloy Wheels, Leatherette Seating, Aircondition, CD, Radio, Bedliner, $28,999. Stock Number S2233. The Used Car Guys - Spangdahlem, 45 Hillstrasse, Spangdahlem, 54529 Germany, 06565 957 315, mitch@usedcarguys.net

2014 Ford Edge SEL, US Spec, White, SUV, FWD, 3.5L V6 285hp 253ft. lbs., Front wheel drive, 37,628 Mi/Km, 21 City, 26 Hwy, Alloy Wheels, Leather seating, Heated Seats, Climate control, Power Driver seats, NAV, Steering wheel mounted Audio Controls, Sync, My Key, Bluetooth, USB, Back up sensors, CD, Radio, Tow package, $22,999. Stock Number S2351. The Used Car Guys - Kaiserslautern, Weilerbacher Strasse 10, Kaiserslautern, 67661 Germany, 0631-68031210, kaiserslautern@usedcarguys.net

2014 Kia Optima EX, US Spec, Sedan, FWD, 2.4L I4 192hp 181ft. lbs., 19,707 Mi/Km, 23 City, 34 Hwy, Alloy Wheels, Leather seating, Heated Seats, Climate control, Power Driver seats, Steering wheel mounted Audio Controls, Bluetooth, USB, Back up camera, Push to start button, CD, Radio, $20,599. Stock Number S2348. The Used Car Guys - Ramstein, Am Lanzenbusch 1, Ramstein-Miesenbach, 66877 Germany, 06371 92 00 00, ramstein@usedcarguys.net

2014 Nissan Armada Platinum (7 seats), US Spec, White, SUV, 4X2, 5.6L Flex Fuel V8 317hp 385ft. lbs., V8, Rear wheel drive, 25,237 Mi/Km, Alloy Wheels, Leather seating, Heated Seats, Telescopic steering wheel, Climate control, Power Driver and Passenger Seats, Memory seats, NAV, Steering wheel mounted Audio Controls, DVD System - mounted in headrests, Bluetooth, USB, Back up sensors, Back up camera, Xenon Headlights, Push to start button, Kelyless Entry, CD, Radio, Running board, Tow package, $36,995. Stock Number W0004. The Used Car Guys - Kaiserslautern, Weilerbacher Strasse 10, Kaiserslautern, 67661 Germany, 0631-68031210, kaiserslautern@usedcarguys.net

2014 Nissan Rogue Select AWD, US Spec, SilverBlue, Wagon, AWD, 2.5L I4 170hp 175ft. lbs., AWD, 15,853 Mi/Km, 22 City, 27 Hwy, Steel wheels, Cloth seating, Climate control, Steering wheel mounted Audio Controls, Bluetooth, CD, Sync, $17,995. Stock Number S2240. The Used Car Guys - Ramstein, Am Lanzenbusch 1, Ramstein-Miesenbach, 66877 Germany, 06371 92 00 00, ramstein@usedcarguys.net

2014 Nissan Rogue SV (AWD), US Spec, White, Wagon, AWD, 2.5L I4 170hp 175ft. lbs., V6, AWD, 38,095 Mi/Km, 25 City, 32 Hwy, Alloy Wheels, Leather seating, Heated Seats, Climate control, Power Driver seats, Steering wheel mounted Audio Controls, Bluetooth, USB, Back up camera, Push to start button, CD, Radio, $23,999. Stock Number S2344. The Used Car Guys - Kaiserslautern, Weilerbacher Strasse 10, Kaiserslautern, 67661 Germany, 0631-68031210, kaiserslautern@usedcarguys.net

2014 Toyota RAV4 LE 4x4, US Spec, Blue/Grey, SUV, AWD, 2.5L I4 176hp 172ft. lbs., 4x4, 43,067 Mi/Km, 22 City, 29 Hwy, Alloy Wheels, Cloth seating, Aircondition, Bluetooth, USB, Back up camera, CD, Radio, $19,999. Stock Number S2285. The Used Car Guys - Spangdahlem, 45 Hillstrasse, Spangdahlem, 54529 Germany, 06565 957 315, mitch@usedcarguys.net

2015 Ford Fiesta SE, US Spec, Red, Sedan, FWD, 1.6L I4 120hp 112ft. lbs., 37,794 Mi/Km, 27 City, 37 Hwy, $12,700. Stock Number S2253. The Used Car Guys - Kaiserslautern, Weilerbacher Strasse 10, Kaiserslautern, 67661 Germany, 0631-68031210, kaiserslautern@usedcarguys.net

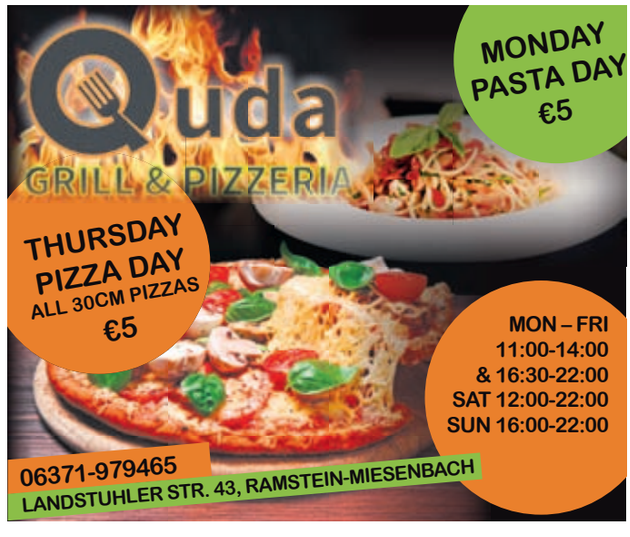

AUTOS

All ads & pics on www.FindItGuide.com

2014 Volkswagen Tiguan SE 4Motion, US Spec, Red, SUV, AWD, 2.0L Turbo I4 200hp 207ft. lbs., AWD, 28,293 Mi/Km, 20 City, 26 Hwy, Alloy Wheels, Leatherette Seating, Heated Seats, Telescopic steering wheel, Climate control, Steering wheel mounted Audio Controls, Bluetooth, USB, CD, Radio, Tow package, $21,199. Stock Number S2345. The Used Car Guys - Ramstein, Am Lanzenbusch 1, Ramstein-Miesenbach, 66877 Germany, 06371 92 00 00, ramstein@usedcarguys.net

2014 Volvo XC90 3.2 R-Design, US Spec, Brown, SUV, AWD, 3.2L I6 240hp 236ft. lbs. ULEV, 4x4, 21,000 Mi/Km, Alloy Wheels, Leather seating, Heated Seats, Power Driver and Passenger Seats, Memory seats, NAV EU and US, Steering wheel mounted Audio Controls, DVD System - mounted in headrests, Bluetooth, USB, Back up camera, Xenon Headlights, Push to start button, CD, Dynaudio, $35,999. Stock Number S2380. The Used Car Guys - Kaiserslautern, Weilerbacher Strasse 10, Kaiserslautern, 67661 Germany, 0631-68031210, kaiserslautern@usedcarguys.net

2014 Volvo XC90 3.2(AWD) 7 Seats, US Spec, White, SUV, AWD, 3.2L I6 240hp 236ft. lbs. ULEV, V6, 4x4, 36,001 Mi/Km, Alloy Wheels, Leather seating, Heated Seats, Climate control, Power Driver and Passenger Seats, Memory seats, NAV EU and US, Steering wheel mounted Audio Controls, Bluetooth, USB, Back up camera, Xenon Headlights, Push to start button, CD, Radio, $32,999. Stock Number S2382. The Used Car Guys - Ramstein, Am Lanzenbusch 1, Ramstein-Miesenbach, 66877 Germany, 06371 92 00 00, ramstein@usedcarguys.net

2015 Toyota RAV4 LE (AWD), US Spec, Silver metallic, SUV, AWD, 2.5L I4 176hp 172ft. lbs., AWD, 34,750 Mi/Km, 22 City, 29 Hwy, Alloy Wheels, Cloth seating, Climate control, Kelyless Entry, Radio, $21,599. Stock Number S2282. The Used Car Guys - Ramstein, Am Lanzenbusch 1, Ramstein-Miesenbach, 66877 Germany, 06371 92 00 00, ramstein@usedcarguys.net

2014 Volvo XC90 4x4 R-Design Platinum, US Spec, Grey, SUV, AWD, 3.2L I6 240hp 236ft. lbs. ULEV, V6, 4x4, 32,420 Mi/Km, Alloy Wheels, Leather seating, Heated Seats, Climate control, Power Driver seats, Memory seats, NAV EU and US, Steering wheel mounted Audio Controls, DVD System - mounted in headrests, Bluetooth, USB, Back up camera, Xenon Headlights, Push to start button, Kelyless Entry, CD, Premium Sound, Radio, Tow package, $35,999. Stock Number S2389. The Used Car Guys - Kaiserslautern, Weilerbacher Strasse 10, Kaiserslautern, 67661 Germany, 0631-68031210, kaiserslautern@usedcarguys.net

2015 Audi A3 2.0T quattro Premium Plus, US Spec, GREY, Sedan, AWD, 2.0L Turbo I4 220hp 258ft. lbs. SULEV, Turbo Engine, Quattro, 28,782 Mi/Km, Alloy Wheels, Leather seating, Heated Seats, Telescopic steering wheel, Climate control, Power Driver seats, NAV, Steering wheel mounted Audio Controls, Bluetooth, USB, Xenon Headlights, Push to start button, $28,999. Stock Number S2222. The Used Car Guys - Ramstein, Am Lanzenbusch 1, Ramstein-Miesenbach, 66877 Germany, 06371 92 00 00, ramstein@usedcarguys.net

2015 BMW 2 Series M235i, US Spec, White, Coupe, RWD, 3.0L Turbo I6 320hp 330ft. lbs., Rear wheel drive, 3,501 Mi/Km, 21 City, 32 Hwy, 18', Alloy Wheels, Leatherette Seating, Climate control, Power Driver seats, Aluminium trim, $42,995. Stock Number W0018. The Used Car Guys - Kaiserslautern, Weilerbacher Strasse 10, Kaiserslautern, 67661 Germany, 0631-68031210, kaiserslautern@usedcarguys.net

2015 Dodge Dart GT, US Spec, SILVER, Sedan, FWD, 2.4L I4 184hp 171ft. lbs., 11,200 Mi/Km, Alloy Wheels, Leather seating, Heated Seats, Telescopic steering wheel, Power Driver seats, Steering wheel mounted Audio Controls, Bluetooth, USB, Back up camera, Push to start button, Kelyless Entry, CD, Premium Sound, Radio, Touch Screen Stereo, $16,999. Stock Number S2383. The Used Car Guys - Kaiserslautern, Weilerbacher Strasse 10, Kaiserslautern, 67661 Germany, 0631-68031210, kaiserslautern@usedcarguys.net

2015 Chevy Tahoe LT 2WD V8 Color: Diamond tri-coat white Interior: Black Miles: 32,000 I am the original owner of this vehicle. Originally intended to be a family vehicle but I am on my own now so no more need for it. This vehicle is perfect for families and traveling. I haven't had any problems with parking in Europe. As long as the parking garage is greater than 1.9 meters you are good to go. Please message me for more details and pictures. gary.herron5@gmail.com More options include: Power sunroof Towing/Camping package Heated front seats Rear Bucket seats Rear Entertainment System (Blu-Ray player) Bose Sound System Navigation System Remote Start

2015 Ford Fiesta ST, US Spec, Molten Orange Metallic, Hatchback, FWD, EcoBoost 1.6L Turbo I4 197hp 202ft. lbs., 10,904 Mi/Km, 26 City, 34 Hwy, Alloy Wheels, Leather seating, Aircondition, Climate control, Sync, My Key, Bluetooth, USB, Back up camera, Push to start button, CD, Premium Sound, Radio, Touch Screen Stereo, $18,799. Stock Number S2368. The Used Car Guys - Ramstein, Am Lanzenbusch 1, Ramstein-Miesenbach, 66877 Germany, 06371 92 00 00, ramstein@usedcarguys.net

2015 Ford Focus SE, US Spec, White, Sedan, FWD, 2.0L Flex Fuel I4 160hp 146ft. lbs., 35,384 Mi/Km, 27 City, 40 Hwy, Alloy Wheels, Cloth seating, Climate control, Steering wheel mounted Audio Controls, Sync, My Key, Bluetooth, Back up camera, CD, Radio, $14,299. Stock Number S2267. The Used Car Guys - Ramstein, Am Lanzenbusch 1, Ramstein-Miesenbach, 66877 Germany, 06371 92 00 00, ramstein@usedcarguys.net

Cooking & Wine School
Koch & Wein Schule Kaiserslautern
SPECIAL ASIAN FOOD - SUSHI, KIMCHEE, ETC.
Events & Parties welcome
André Lee
Rosenstr. 9
67655 KL
Tel: 0631-61107
Opposite Parkhaus Central
Gift certificates available
kl@kochweinschule.de
www.kochweinschule.de

Chile Chacarero Steakhouse
The Taste Of South America
fine quality beef
Gift Certificates available
Fine Chilean Wines available at reduced take-away prices
Weilerbacherstr. 63 | 67661 KL-Einsiedlerhof | 0631 - 7500 9222 | www.chacarero.eu

cafe & patisserie Goldinger
Café Hotel Konditorei
Homemade Easter chocolate eggs
Bunnies full of chocolate & beautiful gift eggs filled with assorted chocolates
Easter Sunday from 8 a.m.
Large Easter breakfast buffet & many different & tasty deserts
Von-Richthofen-Str. 18-20 | 66849 Landstuhl
Phone 06371-92490 | fax 06371-924924
www.cafe-goldinger.de | info@hotel-goldinger.de
free Wi-Fi
We are open:
Mon - Sat 6:30 a.m. - 6:30 p.m.
Sun & Holidays 8 a.m. - 6:30 p.m.
Tuesdays closed

RESTAURANT Alte Backsteinfabrik
• Special burgers
• Dry aged beef
• T-bone steaks
• Home-made pasta
• Wednesday Burger Day €10[50] with side dish of potato, fries or onion rings
On Sat and Sun coffee and cake from 2:00-5:00 p.m.
Warm kitchen opens at 5:00 p.m. on Sat and Sun
Am Tränkwald 12
67688 Rodenbach
06374 - 99 586 55
Tue-Thu 5:00-10:00 p.m.
Fri 5:00-11:00 p.m.
Sat-Sun 12:00-11:00 p.m.

KAHORI
SUSHI & GRILL
ALL YOU CAN EAT
EVERY DAY ALL YOU CAN EAT!
Sushi and warm teriyaki food over 100 choices
• LUNCH
Every day from 11:30-15:00
(kitchen closes at 14:30)
Mon – Sat €13.80
Sun & Holidays €23.80
• DINNER
Every day from 17:30-23:30
(kitchen closes at 23:00)
Mon – Sat €23.80
Sun & Holidays €23.80
0631 • 31 09 51 68
Schneiderstr. 12
67655 Kaiserslautern
www.kahori.de

AUTOS

All ads & pics on www.FindItGuide.com

2016 Ford Escape SE (AWD), US Spec, Dark Grey, SUV, AWD, EcoBoost 2.0L Turbo I4 240hp 270ft. lbs., 35,011 Mi/Km, 21 City, 28 Hwy, $21,799. Stock Number S2342. The Used Car Guys - Ramstein, Am Lanzenbusch 1, Ramstein-Miesenbach, 66877 Germany, 06371 92 00 00, ramstein@usedcarguys.net

2015 Ford Focus ST, US Spec, Grey, Hatchback, FWD, EcoBoost 2.0L Turbo I4 252hp 270ft. lbs., Front wheel drive, 22,000 Mi/Km, 18', Alloy Wheels, Cloth seating, Climate control, Sync, Bluetooth, USB, Back up camera, IPOD connection, Kelyless Entry, Aluminium trim, $21,600. Stock Number S2395. The Used Car Guys - Kaiserslautern, Weilerbacher Strasse 10, Kaiserslautern, 67661 Germany, 0631-68031210, kaiserslautern@usedcarguys.net

2015 Jeep Cherokee Limited, US Spec, Black, SUV, FWD, 2.4L I4 184hp 171ft. lbs., 22,000 Mi/Km, Alloy Wheels, Leather seating, Heated Seats, Climate control, Power Driver seats, Steering wheel mounted Audio Controls, Bluetooth, USB, Back up sensors, Back up camera, Push to start button, CD, Premium Sound, Touch Screen Stereo, $21,999. Stock Number S2404. The Used Car Guys - Ramstein, Am Lanzenbusch 1, Ramstein-Miesenbach, 66877 Germany, 06371 92 00 00, ramstein@usedcarguys.net

2015 Toyota Sienna LE 8-Passenger, US Spec, Black, Mini-Van, FWD, 3.5L V6 266hp 245ft. lbs., V6, 45,956 Mi/Km, 18 City, 25 Hwy, Alloy Wheels, Cloth seating, Climate control, Steering wheel mounted Audio Controls, Bluetooth, USB, Back up camera, CD, Radio, $23,499. Stock Number S2252. The Used Car Guys - Kaiserslautern, Weilerbacher Strasse 10, Kaiserslautern, 67661 Germany, 0631-68031210, kaiserslautern@usedcarguys.net

2015 Nissan Pathfinder SL (4x4), US Spec, Silver, SUV, 4X4, 3.5L V6 260hp 240ft. lbs., V6, 4x4, 13,000 Mi/Km, Alloy Wheels, Leather seating, Heated Seats, Climate control, Power Driver seats, NAV US ONLY, Back up sensors, Back up camera, Xenon Headlights, Push to start button, Kelyless Entry, CD, Radio, Tow package, $30,999. Stock Number S2392. The Used Car Guys - Kaiserslautern, Weilerbacher Strasse 10, Kaiserslautern, 67661 Germany, 0631-68031210, kaiserslautern@usedcarguys.net

2015 Toyota Sienna XLE DVD NAVI, US Spec, Sedan, FWD, 3.5L V6 266hp 245ft. lbs., V6, 19,500 Mi/Km, Alloy Wheels, Leather seating, Heated Rear Seats, Climate control, Power Driver seats, Memory seats, NAV US ONLY, Steering wheel mounted Audio Controls, DVD System, Bluetooth, USB, Back up camera, Push to start button, Kelyless Entry, CD, Radio, $32,999. Stock Number S2400. The Used Car Guys - Ramstein, Am Lanzenbusch 1, Ramstein-Miesenbach, 66877 Germany, 06371 92 00 00, ramstein@usedcarguys.net

2015 Volkswagen Beetle 1.8T, US Spec, White, Hatchback, FWD, 1.8L Turbo I4 170hp 184ft. lbs. PZEV, Turbo Engine, 32,919 Mi/Km, Alloy Wheels, Cloth seating, Leatherette Seating, Climate control, CD, Radio, $15,499. Stock Number S2284. The Used Car Guys - Ramstein, Am Lanzenbusch 1, Ramstein-Miesenbach, 66877 Germany, 06371 92 00 00, ramstein@usedcarguys.net

2015 Volkswagen CC Sport, US Spec, Grey, Sedan, FWD, 2.0L Turbo I4 200hp 207ft. lbs. PZEV, Turbo Engine, 31,709 Mi/Km, 22 City, 31 Hwy, Alloy Wheels, Leather seating, Heated Seats, Climate control, Power Driver seats, NAV US ONLY, Steering wheel mounted Audio Controls, Bluetooth, USB, Back up camera, CD, Radio, $21,999. Stock Number S2333. The Used Car Guys - Ramstein, Am Lanzenbusch 1, Ramstein-Miesenbach, 66877 Germany, 06371 92 00 00, ramstein@usedcarguys.net

2016 Audi Q3 2.0T quattro Prestige, US Spec, White, SUV, AWD, 2.0L Turbo I4 200hp 207ft. lbs., Quattro, AWD, 2,330 Mi/Km, 20 City, 28 Hwy, 19', Alloy Wheels, Leather seating, Heated Seats, Climate control, Power Driver seats, NAV US ONLY, Back up sensors, IPOD connection, Push to start button, Kelyless Entry, Premium Sound, $39,995. Stock Number W0010. The Used Car Guys - Kaiserslautern, Weilerbacher Strasse 10, Kaiserslautern, 67661 Germany, 0631-68031210, kaiserslautern@usedcarguys.net

2016 Ford Escape SE, US Spec, Silver, SUV, FWD, Duratec 2.5L I4 168hp 170ft. lbs., 38,573 Mi/Km, 22 City, 31 Hwy, Alloy Wheels, Cloth seating, Climate control, Steering wheel mounted Audio Controls, Sync, My Key, Bluetooth, USB, Back up camera, CD, Radio, $20,999. Stock Number S2251. The Used Car Guys - Ramstein, Am Lanzenbusch 1, Ramstein-Miesenbach, 66877 Germany, 06371 92 00 00, ramstein@usedcarguys.net

2016 BMW 3 Series 320i, US Spec, White, Sedan, RWD, 2.0L Turbo I4 180hp 200ft. lbs., Turbo Engine, Rear wheel drive, 8,172 Mi/Km, 24 City, 36 Hwy, Alloy Wheels, Leatherette Seating, Aircondition, Climate control, Bluetooth, USB, IPOD connection, Push to start button, Kelyless Entry, CD, Premium Sound, Touch Screen Stereo, $30,999. Stock Number S2225. The Used Car Guys - Kaiserslautern, Weilerbacher Strasse 10, Kaiserslautern, 67661 Germany, 0631-68031210, kaiserslautern@usedcarguys.net

2016 BMW X5 sDrive35i, US Spec, Black, SUV, RWD, 3.0L Turbo I6 300hp 300ft. lbs., V6, 4x4, 19,224 Mi/Km, 18 City, 25 Hwy, Alloy Wheels, Leather seating, Heated Seats, Aircondition, Climate control, Power Driver and Passenger Seats, Memory seats, NAV, Steering wheel mounted Audio Controls, Bluetooth, USB, Back up camera, IPOD connection, Xenon Headlights, Push to start button, Kelyless Entry, CD, Radio, Power adjustable steering column, $46,995. Stock Number W0015. The Used Car Guys - Kaiserslautern, Weilerbacher Strasse 10, Kaiserslautern, 67661 Germany, 0631-68031210, kaiserslautern@usedcarguys.net

AUTOS

All ads & pics on www.FindItGuide.com

2016 Ford Escape Titanium (EcoBoost), US Spec, Red, SUV, FWD, EcoBoost 2.0L Turbo I4 240hp 270ft. lbs., 36,986 Mi/Km, 22 City, 30 Hwy, Alloy Wheels, Leather seating, Heated Seats, Climate control, Steering wheel mounted Audio Controls, Sync, My Key, Bluetooth, USB, Back up camera, IPOD connection, Push to start button, Kelyless Entry, CD, Radio, Touch Screen Stereo, $26,999. Stock Number S2250. The Used Car Guys - Ramstein, Am Lanzenbusch 1, Ramstein-Miesenbach, 66877 Germany, 06371 92 00 00, ramstein@usedcarguys.net

2016 Ford Fusion SE, US Spec, White, Sedan, FWD, 2.5L I4 175hp 175ft. lbs., 38,056 Mi/Km, 22 City, 34 Hwy, Alloy Wheels, Climate control, Power Driver seats, Steering wheel mounted Audio Controls, Sync, My Key, Bluetooth, USB, Back up camera, CD, Radio, $17,199. Stock Number S2341. The Used Car Guys - Kaiserslautern, Weilerbacher Strasse 10, Kaiserslautern, 67661 Germany, 0631-68031210, kaiserslautern@usedcarguys.net

military IN GERMANY
militaryingermany.com

CHILD CARE

All ads & pics on www.FindItGuide.com

The 86th Force Support Squadron at Ramstein has licensed providers on and off the installation. Providers who provide more than 10 hours a week of care must be licensed. Please use good judgment when choosing child care services. For more information please contact DSN 478-7420 or civ 06371-405-7420 or email 86FSS.FCC@ramstein.af.mil

Play Academy ChildCare. I am a licensed & certified child care provider. I live in Rodenbach, 10min Vogelweh & 10min RAB.I have years of experience & references. My home is warm & cozy. Warm home cooked lunch is provided for the children every day. Your child will have its very own indoor playground & fenced in backyard for the summer as well as weekly field trips.If you are in need, I am here for you Monday-Friday. Age 2-5, Mon-Fri 7-5.0176-83550843

FLEAMARKET HALL
OPEN
Fri & Sat 8 am – 4 pm
and this week also Sun
Ramstein, Flurstr. 4
Tel. 0163-1 90 57 17

ELECTRONICS

All ads & pics on www.FindItGuide.com

***Freezer, 104 liter**, 4 Drawer, Very Quiet, 9 months, chefsteven2015@gmail.com

AFN Decoder with Remote.Used a few month off base.Great Working.chefsteven2015@gmail.com

Egg Cooker.Cooks 10 Eggs at Once.Nonstick 4 egg Poaching Tray.3 egg Omelet Tray.Brush.Stainl.Steel Lid.On/Off Switch.Audible Alert.Standby Mode.Easy Cleanup.2 Egg Holders. Beaker with Piercing Pin.110V.User Guide.Orig. Box.chefsteven2015@gmail.com

Electric Rice Cooker with Steaming Tray.Glass Lid.1.8Ltr. (about 8 Cup).700 Watts.220V.When cooking is complete, the unit automatically switches to its keep warm cycle.chefsteven2015@gmail.com

Food Processor Morphy Richards.700 Watt Motor.Die Cast Body.Constant Speed+Pulse Dial Function.Quiet Operation.Durability.Bowl 2.5ltr.+Mini Chopping Bowl 0.5ltr.220V.Tool Box with all Attachments.Cord Storage.Great Working.Like New.chefsteven2015@gmail.com

Food Steamer.3 Tiers of Stackable Baskets.60 min. Timer with Bell.Up to 8ltr. Capacity and 1.1ltr. Rice Container.220V.Orig. Box.NEW.chefsteven2015@gmail.com

Griddler Cuisinart Dual Temperature Controls for Grill/Panini and Griddle.Reversible Nonstick Plates Switch from Grill to Griddle.Integrated Drip Tray for Easy Storage.110V.User Guide.Orig.Box.NEW. chefsteven2015@gmail.com

Kitchen Aid Food Processor.13 Cup.Black.chefsteven2015@gmail.com

Radio Alarm Clock. MW/UKW. 220V. Great Working. chefsteven2015@gmail.com

Home Theater System Max. 3000 Watts.220V.Remote.USB, Memory Card, Scart.Audio/Video/S-Video.Digital Eingang (Optisch/Koaxial).Headphone.Digital-PLL-Tuner.UKW.40 Station Memory.DVD/CD Player.4 Surround Box and 1 Center Box, Subwoofer.Orig. Box.Great Condition.chefsteven2015@gmail.com

Krups Toaster white. 2 Slice Long Slot.7 Shade Settings.Defrost, Reheat, Cancel Button.Built-In Rack.Removable Crumb Tray.750 Watt.220V.Made in Spain.Great Condition.chefsteven2015@gmail.com

Ravioli Maker KRAV Attachment for Kitchen Aid Machine.Metal Construction.Easy-Fill Hopper.FillingScoop.Cleaning Brush.Orig. Box.NEW.chefsteven2015@gmail.com

Make your garden dreams come true.
with the OBI Garden planner
The OBI Team wishes everyone a
Happy Easter!
Opelkreisel 16 | 67663 Kaiserslautern | ☎ 0631 351 730
OBI®

ELECTRONICS

All ads & pics on www.FindItGuide.com

Ritter Electric Slicer with Carriage, Holder and Tray.On/Off and Permanent Connection Setting.Slice width about 1-20mm.Metal Silver.Made in Germany.Great Condition.chefsteven2015@gmail.com

Steam Iron Philips Easy Glide.Scratch Resistant.Durable.Easy to Clean.Anti Calc.Drip Stop.2.5m Long Power Cord.Self Clean.Cable Holder.Vertical.220V.Orig. Box.Great Working.chefsteven2015@gmail.com

Toaster.4 Slice Long Slot.110V.7 Adjustable Shade Settings.Bagel + Frozen Buttons.Toast + Cancel Buttons.Removable Crumb Tray.User Guide.Orig. Box.chefsteven2015@gmail.com

Unwanted and Unused Gift: Egg Cooker Krups Ovomat F 233 70.Max. 7 Eggs. chefsteven2015@gmail.com

Yamaha AV Receiver/ Amplifier Premium Aluminium.Dolby Digital/EX Decoder.Pro Logic II. 100 Watts x 10.AF/FM Tuner.40 Station Random+Direct Tuning.Remote Control.User Guide.Dual Voltage.Excellent Working.chefsteven2015@gmail.com

FOR SALE

All ads & pics on www.FindItGuide.com

Caution: Some Classified ads have become a target for scams. Please be cautious if potential buyers offer you payment methods other than cash.

4.8 V. Akku Stabschrauber 40tlg..Rechts+Linkslauf.Verstellbarer Soft Handgriff.Aufbewahrungs box.Neu.chefsteven2015@gmail.com

Blanket/ Throw Horse Design. 72"x52". Reversible. Heavy Quality. Machine Washable.Machine Dry At Low Heat. Great Condition.chefsteven2015@gmail.com

Braun Epilator. Made in Germany. 220V. Cleaning Brush. User Guide.Orig. Box. chefsteven2015@gmail.com

Braun Hot Air Styling Brush.3 Attachments.2 Levels.400 Watt.220V.Great Condition.chefsteven2015@gmail.com

Braun Oral B Electric Toothbrush with Timer, Toothbrush Holder (fits 4 Toothbrush Heads)and 2 New Toothbrush Heads.Made in Germany.220V.chefsteven2015@gmail.com

Digital Wrist Blood Pressure Monitor.Carry Box.User Guide.Orig. Box.chefsteven2015@gmail.com

Hair Dryer:3 Heat+2 Speed Settings.Cold Shut Button.Concentrator+Finger Diffusor Attachment.Lightweight.Super Quiet.Removable End Cap.1875 Watt.110V.Orig. Box.chefsteven2015@gmail.com

Ice Skates black. Size 10.5 (42).NEW.chefsteven2015@gmail.com

Paper Cutter. Cuts Paper, Carton and Photos.Very Sturdy.Orig. Box.chefsteven2015@gmail.com

Pedometer User Guide chefsteven2015@gmail.com

Unwanted and Unused Gift:German Beer Stein Octoberfest.Decorative Pewter Lid (Carriage).Limited Edition.Heavy Quality.10"High.chefsteven2015@gmail.com

Unwanted and Unused Gift:NEW WMF Knife Set with Storage Block (Wood).9 Pieces.Blades made from Forged Special Blade Steel.Made in Germany.Orig. Box.chefsteven2015@gmail.com

Unwanted and Unused Gift:WMF Chef's Knife.Blade:8".Blade:Forged Special Blade Steel.Handle:Stainless Steel.Made in Germany.Orig. Box.NEW. chefsteven2015@gmail.com

Unwanted and Unused Gift:WMF Cookware Set.Covered Low Casserole 16cm+20cm.Covered High Casserole 16cm+20cm+24cm.Saucepan 16cm.Suitable for all stovetops, including induction.Cold Handles of Stainless Steel.Dishwasher and Oven Safe.Orig. Box.NEW.chefsteven2015@gmail.com

Viking Longship in Bottle.22 Carat Gold.11"Long.Britain Handmade.Orig. Box.New.chefsteven2015@gmail.com

FURNITURE

All ads & pics on www.FindItGuide.com

7 pieces, 3 storage with bottom drawers, 2 cabinets (Bar), 2 arched showing units, one with glass doors (Vitrine). Unique 480 € obo. Price was 4.000. 06371-57126 or 0172-6940562. Moni1204@online.de

Adjustable Full/Queen Size Bed.Headboard, Footboard and RAILS.Cherry Wood.Very Sturdy.Assembly is easy, no tools required.Made in USA.chefsteven2015@gmail.com

Brown 3-seater sofa w/ 2 wall-hugger recliners, 67661 Kaiserslautern Germany, $299 OBO, email: gene@theGilmores.family

Clock, $35.00, phone: 017643960244, email: spvendor@gmail.com

Coffee Table with Magazine Shelf and Glass Center Piece.4x2ft.16"High.Very Sturdy.chefsteven2015@gmail.com

Couch Garnitur 3 - 2 - 1 for sale. In Englisch style with real leather. € 550, 063746017, tomheidibonde@yahoo.de

Couch group, 6 Lichtenbergstrasse 66887 Ulmet Germany, $300.00, 06387-9936711, joeciocca@yahoo.com

Couch Set 5 pc w/sleeper bed, Am Woogbach 1A 67374 Hanhofen Germany, €200, jeffreyghezzi@yahoo.com

FOR SALE: Couch Set 5 pc w/ sleeper bed150 Euros or best offer jeffreyghezzi@yahoo.com01708070172 or 06344-508538

Hills Robes and Kitchens, Home Kitchens Office Furniture Shower Screens Home Furniture Living Room Solutions Furniture, 12-14 Pentland Rd 5106 Salisbury South Australia, $00, (08) 8423 1037, hillskitchens@mail.ee

Klein Paris - baby grand piano - built probably beginning 1900'sin excellent condition - just cleaned, voiced and tuned67661 Kaiserslautern, $595 OBO, email: gene@theGilmores.family

New Sauder Wardrobe Cabinet -- still in box NOW $45, Measures 71"(h) x 29" (w) x 20" (d) Hainerberg Housing WI 65189 WI, $45, phone: 01713114717, email: sav.grill123@gmail.com

NEW Tall Storage Cupboard.2 Doors.5 Adjustable Shelves.194cm H. x 72cm W. x 36cm D.Lots of Storage Space.Great Condition.chefsteven2015@gmail.com

One-of-a-kind rustic solid wood dining table - seats 8 people size: L: 77 W: 34 H: 30 inches 67661 Kaiserslautern, $399 OBO, email: gene@theGilmores.family

Ottoman Brown.24" Dia x 18"H.chefsteven2015@gmail.com

Phone Cabinet, 117A Koenigstrasse 67655 Kaiserslautern Germany, $20.00, 017643960244, spvendor@gmail.com

Table, oval, Danish teak in excellent condition. Must sell. Moving to a smaller home. Available now.callie054@googlemail.com

TV Stand with 4 Wheels.3 Levels.46.5"W.x15"D.x20"H.Great Condition.chefsteven2015@gmail.com

Vanity Set includes bench, mirror and drawer.Mirror does tilt .Center drawer can store brushes, make-up and other personal items.Solid Wood.Brown.Table Size: 28"W x 16"D x 30"H (50.5"H total)Mirror Size: 15" x 10"Bench Size: 18.5"W x 14"D x 16"Hchefsteven2015@gmail.com

JOBS

All ads & pics on www.FindItGuide.com

AMX/CRESTRON Systems Administrator - Stuttgart, Full-Time, at CSRA Inc., AMX Crestron systems administrator Cisco Movi Jabber VTC AV system TMS MCU InfoComm CTS security+ CASP CISSP Red Hat RHCSA or RHCE, Stuttgart Germany, kenneth.lattimore@csra.com

Apply for this position online by going to:https://careers-envistacom.icims.com/jobs/1195/teleport-site-manager/job

AUDIO VIDEOCONFERENCING Systems Administrator - Stuttgart, Full-Time, at CSRA Inc., AV Systems Administrator audio videoconferencing VTC user Cicso Movi/Jabber hands-on DISA STIGs, Stuttgart Germany, kenneth.lattimore@csra.com

CYBERSECURITY ENGINEER - Stuttgart, Full-Time, at CSRA Inc., cybersecurity cyber security engineer, Stuttgart Germany, kenneth.lattimore@csra.com

GRAND OPENING
10% OFF EVERYTHING!

HAIR - BRAZILIAN, INDIAN, ALL TYPES, 100% HUMAN HAIR
IN-HOUSE HAIR SPECIALIST — FOR ALL TYPES OF BRAIDS
AFRICAN AMERICAN HAIR PRODUCTS, ACCESSORIES & COSMETICS
WIGS - HUMAN HAIR & SYNTHETIC
SPECIAL ORDERS ALWAYS AVAILABLE
BETTY'S HAIR-BEAUTY-POINT
HAUPTSTR. 5 • 66849 LANDSTUHL
06371 599 57 53 • 0152 22 800 535
WWW.HAIR-BEAUTY-POINT.COM
HAIRBEAUTYPOINTLANDSTUHL@GMAIL.COM

DAVES TATTOOS
KNOWN WORLDWIDE | SINCE 1973
GET 20% OFF
WITH THIS AD
Visit us on Facebook
Königstr. 13 - 67655 Kaiserslautern
Tel: 0631/13451
E-Mail: graeme_mahony@yahoo.com | www.davestattoo.de
Open: Mon-Fri 11:00 – 19:00 | Sat 9:00 – 17:00

Chanthra Thai-Massage
Kaiserstr 63a , 67661 Kaiserslautern - Ehof
Tel: 0631-75004577 Mobil: 0163-1928296
Open Hrs: Mo - Fr 10:00 - 20:00 , Sat: 10:00 - 19:00
www.chanthtra-thai-massage.de

JADE MASSAGE
Relax Station • Shiatsu • Ayurveda
Philipp-Reis-Str. 9
66849 Landstuhl
Please call for appointment
0160-91913823

OASE MASSAGE
€35*
Relax Station
China, Japan
& Thai massage
*Wed & Thu 60 min massage
Please call Yoko for an appointment
☎ 01 76 • 62 19 77 28
Akazienstrasse 1a • 66849 Landstuhl-Atzel

ENGLISH SPEAKING STAFF
TRICARE Preferred Provider
DR. BERNARD DORYUMU
COSMETIC DENTISTRY • BLEACHING
IMPLANTS • SURGERIES • CROWNS
BRIDGES • PROPHYLAXIS
CUSTOM FITTED SLEEP APNEA ORAL APPLIANCES
Providing Dental Care for the us Military for more than 25 years; LRMC Dentist for more than 10 years
Sonnenstraße 41e • 66849 Landstuhl • Call 06371 18169
Fax 06371 912947 • Email: Doryumu@t-online.de or visit us at www.drdoryumu.de

JOBS

All ads & pics on www.FindItGuide.com

CYBER SECURITY Sr ANALYST - Djibouti, Full-Time, at CSRA Inc., Information Assurance IA Cybersecurity senior analyst Cyber Security DIACAP Risk Management Framework RMF Remedy ticketing Certified IAW 8570.1 level III networking firewalls access control lists ACL active directory HBSS ACAS Tenable Security Center TSC eMASS enterprise mission assurance support services CE MCSE MCIT Cisco certified, Djibouti, kenneth.lattimore@csra.com

Cyber Security Sr Analyst - Stuttgart Germany, Stuttgart Germany, kenneth.lattimore@csra.com 2016-10314 - Virtualization Desktop Infrastructure Engineer (VMWare/Citrix) - Stuttgart, Germany

DATACENTER INFRASTRUCTURE Engineer - Stuttgart, Full-Time, at CSRA Inc., datacenter infrastructure engineer vmware certified cisco certified ITILv3 active secret clearance CONUS OCONUS networking data center infrastructure tier 3 support emerging technologies, Stuttgart Germany, kenneth.lattimore@csra.com

HELP DESK Technical Support III - Djibouti, Full-Time, at CSRA Inc., csra CITS Djibouti help desk technical support, (DJI) Djibouti APCDJI, kenneth.lattimore@csra.com

IA System Administrator, Full-Time, at Summit Technical Solutions LLC, Secret SSBI required, Wiesbaden Germany, recruiter@sts-llc.com

To apply for this position online, go to:https://careers-envistacom.icims.com/jobs/1198/ip-baseband-tech-iii/job

HELP DESK Technical Support IV - Djibouti, Full-Time, at CSRA Inc., Help Dek Technical Support IV Microsoft Cisco centric environment 8570.1 security+ O&M VTC troubleshooting information assurance Tier II Network Connectivity MS Office Outlook PDA support Windows Operating System, Djibouti, kenneth.lattimore@csra.com

HELP DESK Technical Suupport IV - Stuttgart, Full-Time, at CSRA Inc., technical support help desk technical support IV sr help desk ULAN SLAN Microsoft CISCO centric environment service desk troubleshooting desktop Sig BN VTC Security+ or 8570.1, Stuttgart Germany, kenneth.lattimore@csra.com

IAO/ IA Network & Comm Tec POLYGONE MAEWTF Must have CCNA Security, US Citizenship, US SECRET clearance. Contact: lauren.torstrom.ctr@us.af.mil 06371-47-2332

NETWORK ENGINEER - Stuttgart, Full-Time, at CSRA Inc., Network Engineer networking Routing and Switching topologies hands on experience OS/LAN/WAN Cisco Hardware IOS NXOS 802.1Q VTP Rapid Spanning Tree Protocol QoS BGP EIGRP OSPF NTP VoIP COMSEC equipment TACLANEs VIASAT Security topologies Firewalls IPS/IDS Network Management Tools SNMP V3 Tools Whats Up Gold CASP CISSP CCNP CCDP Aruba, Stutt, kenneth.lattimore@csra.com

PROJECT MANAGER - Stuttgart, Full-Time, at CSRA Inc., technical project manager PMP ITIL Security+ 8570.01 Department of Defense related projects customer projects, Stuttgart Germany, kenneth.lattimore@csra.com

NETWORK ENGINEER SR PRINCIPAL, Full-Time, at CSRA Inc., Network Engineer Principal conceptualization design implementation optimization IP subnetting ACLs spanning tree HSRP VPCs firewalls load balancers VPN network design STIGs UCS Dell Blade chassis VMware SIEM NSX XenDesktop Citrix infrastructure vSphere SAN, Stuttgart, kenneth.lattimore@csra.com

Platforms Systems Engineer - Stuttgart, Full-Time, at CSRA Inc., platforms systems engineering IT transformaton large project CONUS OCONUS citrix infrastructure XenApp XenDesktop NetScaler Dell Blade Cisco UCS VDI environment active directory DFS DNS GPO microsoft certified MCSE security+ 8570.1 technical level II, Stuttgart, kenneth.lattimore@csra.com

SALES REPRESENTATIVE, Full-Time, at AMERICAN PATRIOT, Defense Contractor in Europe, phone: 8306853430, email: ds@ampatss.com

SOFTWARE Senior Engineer / SharePoint Developer - Stuttgart, Full-Time, at CSRA Inc., software engineer sharepoint architecture development 8570 XML IIS internet information server military networks agile scrum ms sharepoint, Stuttgart Germany, kenneth.lattimore@csra.com

SENIOR SYSTEMS ENGINEER - STUTTGART, Full-Time, at CSRA Inc., systems engineering core platform systems microsoft certified CASP computing environment certification windows server cybercom DISA STIG compliance DNS DHCP DFS distributed file services PKI active directory group policy object ITIL active secret clearance, Stuttgart, kenneth.lattimore@csra.com

SQL DATABASE ADMINISTRATOR - Stuttgart, Full-Time, at CSRA Inc., SQL database administrator DISA STIG IAVM process HBSS Lync SCCM Citrix SharePoint and Exchange DBA SRSS MySQL PostgreSQL scripting and coding PL/SQL SQL Loader, Stuttgart Germany, kenneth.lattimore@csra.com

SYSTEMS ADMINISTRATOR - Djibouti, Full-Time, at CSRA Inc., Systems Admin systems administration systems administrator Tier III microsoft server operating system windows server 2008R2 2012R2 cybercom DISA STIG enterprise Active Directory forests AD Integrated DNS Group Policy Objects External DNS DHCP Distributed File Services, Djibouti, kenneth.lattimore@csra.com

TECHNICAL PROJECT MANAGER - Stuttgart, Full-Time, at CSRA Inc., Technical Project Manager PMP hands-on PMP DoD coalition networks security+ CISSP CASP develop advanced project plans engineering, Stuttgart Germany, kenneth.lattimore@csra.com

Radar Tech POLYGONE MAEWTF Must have electronic ops, maintenance & repair experience. US citizenship & US SECRET clearance required. Contact: lauren.torstrom.ctr@us.af.mil 06371-47-2332

VIRTUALIZATION DESKTOP Infrastructure Engineer - Stuttgart, Full-Time, at CSRA Inc., virtualization desktop infrastructure engineering vmware citrix Microsoft app-v windows desktop SAN NAS Dell Blade systems servers, Stuttgart Germany, kenneth.lattimore@csra.com

MOTORCYCLES

All ads & pics on www.FindItGuide.com

DUCATI DIAVEL TITANIUM, Ducati DIAVEL Titanium motorcycle, Stuttgart Germany, €30000, 01758556908, wjpatrick@aol.com

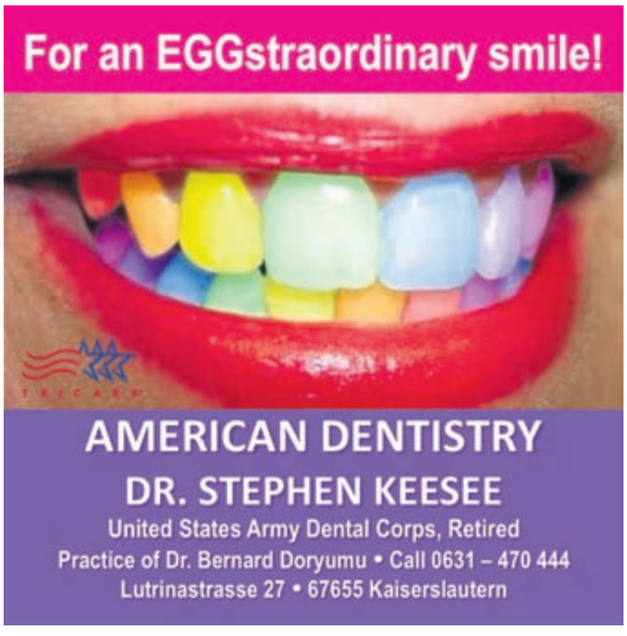

The **INTERNATIONAL SCHOOL WESTPFALZ** is seeking to employ suitably qualified and experienced staff to fill a number of vacancies at our **new campus in Ramstein-Miesenbach**. **ISW** is an all-day coeducational school, initially offering an international education to students aged 4-12. The following positions are available:

- **PSPE** (Personal Social and Physical Education)Teacher (50%) – language of tuition English
- **Music Teacher** (50%)– language of tuition English
- **Art Teacher** (50%)– language of tuition English
- **German First Language Teacher** (50%)
- **German Second Language Teacher** (50%)
- **After School Care Supervisor** – 2 positions – English speaking
- **Cleaning staff** – 2 positions
- **Hausmeister**

Please note that for all teaching positions **ISW** requires that applicants possess a Bachelor's or Master's degree in Education or an equivalent and at least two year's teaching experience. All positions begin **August 14, 2017**. Applicants should send a cover letter and full CV (in English or German depending on the position) to the Head of School Mr Stuart Rich via email at **s.rich@is-neustadt.de**. Please place the title of the position you are applying for in the email subject line.

SBW INTERNATIONAL SCHOOL WESTPFALZ

Marktstrasse 37
66877 Ramstein-Miesenbach
www.is-westpfalz.de

PETS

All ads & pics on www.FindItGuide.com

There have been reports of pets being sold from breeding facilities that are not managed at the highest professional standards. Please choose your pet carefully. Make sure you check the credentials of the people selling the pet, and get proper paperwork showing shots and/or other proof of healthy condition. For further advice, consult your Veterinarian.

BB SnapShot - Dog Photography in Kaiserslautern. You're looking for memorable photos of your 4-legged friend? I would love to create those unforgettable moments for you. Contact me today for an appointment: 0179 535 28 27, Photo@BB-SnapShot.de, www.BB-SnapShot.de. Also on Facebook and Instagram

Meet the publisher of your newspaper and get to know their other products!
www.advantipro.de
AdvantiPro

Doghouse Paqué

✓grooming, all breeds, certified since '89
✓behavior training
✓animal psychologist
✓acupuncture for horses & dogs + physical therapy (massage, magnetic field, etc.)
Appointments only by call:
0 63 71 - 95 25 84 or 01 72 - 6 80 10 60
66877 Ramstein – Landstuhler Str. 22

PERSONAL

All ads & pics on www.FindItGuide.com

Adame & Eve Doula and Lactation support. Serving the KMC area. Offering labor support, belly casting, and in home manicure and pedicures for mom to be or new moms. Call/text 015174316503 www.facebook.com/AdamandEveDoulasupport

PROFESSIONAL SERVICES

All ads & pics on www.FindItGuide.com

Professional Services are offered by registered businesses as well as private people. To ensure a satisfactory service experience, please always ask for credentials and deny payments up front. For cleaning services, arrange for payments after a final walk-through and inspection of the clean house.

Are you expecting? I can help! I offer physical and emotional support to a mother and father before, during, and after childbirth. Contact me to find out more information. 015174316503 OR AdamandEveDoula@gmail.comFind me on fb: @AdamandEveDoula

Doula and Lactation support, Doula CLC maternity pregnancy labor support birth delivery, Schwedelbach Germany, €395, 015174316503, MRS_LREYES@YAHOO.COM

Income tax prep for US citizens. Affordable fees starting @ $100.Call 015903517391 for price list and consultation

Emily Christ Photography and Art, Out/Indoor Shooting on Location / at Home Advertising shot Offers for new customers can be found on my web page: www.emilychrist.photos/Contact mail: emilychrist@gmx.de phone: 0176 / 93101186

Full Auto Body Paint und Auto Body Repair Shop / Auto Reparaturen - ALLE Marken & Modelle, 68 Boelckestrasse 55252 Wiesbaden Deutschland, € 1, 06134753639, auto-stop-werkstatt@web.de

I offer a belly cast service in your home. We'll make a fun and easy 3D momento of your pregnant belly. A great idea for the family or even a group of your closests friends to join in. Display your cast at your baby shower or hang in the nursery. Contact me for more information. Pregnancy Belly cast, belly mold, pregnancy keepsake, Schwedelbach Germany, €45.00, 015174316503 OR AdamandEveDoula@gmail.com

Permanent hair removal/tattoo removal by phil-cosmetics - Ramstein since 15 years - 0171-4933369

Translator / Interpreter Certified KL, near Vogelweh. Reasonable rates. Call: 0631-54440

Individual guitar lessons taught by experienced player 2 miles E of Landstuhl. Acoustic and/or electric, variety of modern styles. You will learn to understand your fretboard, form basic chords/triads and learn the art of soloing and play along to your singing. One hr per week suggested. Call 0173 774 6849

Rhythmic Gymnastics Classes, Gymnastics dance Grace Studio, 110 Weilerbacher Str. 67661 Kaiserslautern Germany, 0175-7775211, gracestudionews@gmail.com

PROPERTIES

All ads & pics on www.FindItGuide.com

Real Estate Services are offered by registered businesses as well as private people. To ensure a satisfactory service experience, please always ask for credentials and deny payments up front.

APTS FOR RENT 1 BEDROOM

Mackenbach-very nice Apt. near air base, LR; 1BR, 1bth, BiK, ; 50 sq meters, 67686 Mackenbach Germany, €500, phone: 0176 55070638, email: shoelzel@kabelmail.de

Nice Apartment, 1 bd, 1 bth, 595 sq meters, 67661 Kaiserslautern Germany, €700, hajuuhrig@gmx.net

Ramstein, lrg and nice 1BR apt, close to town, bik, liv/dinrm, bath, laundry/storage, priv entr, parking infront of house, very quiet. €585+utl+1month deposit. Call 06371-614277

APTS FOR RENT 2 BEDROOMS

5min from Ramstein, Spesbach, 2BR, livrm, BIK, bathrm, 115sqm, €650+util, garage. Avail April. Call 06371-14530

Awesome 2BR Apartment with balcony, modern/stylish with Designer furniture. 84sqm. Fully furnished/equipped. Free highspeed cable internet. Located in a beautiful area. Perfect for bike riding, jogging etc. Housing approved. 0163-9758909

Beautiful apartment for Rent in Ramstein village, 2 bd, 1 bth, 110 sq meters, Ramstein-Miesenbach Germany, €1210, Please contact George Huber best by info@kmc-services.de or by phone 0176-36448968 (please leave a message, we will return call)

APTS FOR RENT 3 BEDROOMS

***New renov. Apt.** 125 sqm, in 66909 Nanz-Dietschweiler, 15min. to Base, 3brm, livrm, BIK, dincorner, dishwasher, freezer, refrigerator, full bathrm, laundry rm, dryer, storerm., carport, english spoken.€585 + utl. Tel.017681656431 or 06381-3792 or mail: hartenwo@mail.de

Fantastic apartment on the 2nd floor partly furnished with a faboulus view of the town of Waldfischbach., 3 bd, 1 bth, 130 sq meters, Sonntagstrasse 67661 Kaiserslautern Germany, €900, 01756510001, info@agrs-kl.com

APTS FOR RENT 4+ BEDROOMS

Large apartment, Schwedelbach, 3 miles to airbase, 211sqm, 5BR, 2bathrooms, livingroom, dining room, kitchen with electric appliances, 3 balconies, fireplace, double garage, yard €1370 rent+util. phone: 06304 - 919272

Large Apt, Schwedelbach, 3miles to airbase, 211qm, 5BR, 2baths, livrm, dinrm, kitchen w/ electric appliances, 3 balconies, fireplace, double garage, yard, €1370+util. Phone: 06304-919272

UP12 RECHTSANWÄLTE | FACHANWÄLTE | NOTARE
FULL SERVICE LAW FIRM
U.S. & GERMAN ATTORNEYS
US & German Divorces • Support Issues
Wills and Probate • Employment • EEO • MSPB
Personal Injury • Contractor Issues • Tax
CALL 069-299-2069-0
email: maiss@up12legal.de

H&R BLOCK®
just plain smart
Enlist our tax expertise.
H&R BLOCK knows the specific tax benefits for personnel serving in the military and civilians working overseas.
We can help you get all the deductions you're entitled to.
AAFES KMCC Mall
2nd floor, Ramstein Airbase
Tel: 06371-8020410
E-Mail: eclemons@hrblock.com
www.hrblock.com

YOUR LAWYER IN RAMSTEIN

LEHNÉ
Family Law - Traffic Law - Real Estate Law
Call 06371-57000
or email info@lehne-anwaelte.de
Am Neuen Markt 7 | 66877 Ramstein

H&R BLOCK® Results – Guaranteed. At H&R Block, we stand behind our work. If we make a mistake, we will pay any additional interest and penalties. Plus, if the IRS should call you in for an audit, we will explain your audit notice and the documentation you need to provide, at no extra cost. We have experts on hand year around to help you. All prior years can be done as well.
Can your tax services give the same Guarantee?
Kaiserstr. 55 • 67661 Kaiserslautern
Tel: 0631-3554711 or 30396446
Email: hrblock.ktown1@yahoo.com
Kennedy Allee 28 • 55774 Baumholder
Tel: 06783-981041 or 1850880
Email: hrblockbaumholder@yahoo.com

YES
We've been making loans of up to $10,000 to Active Duty Military for over 65 years.
omni FINANCIAL
Click Today...Cash Today® www.omnimilitaryloans.com "We love to say yes"®

Dr. Willenbacher • Frömmel
Andreas Frömmel
Lawyer and specialist solicitor for building and architecture law as well as assistant professor at the University of Applied Sciences KL / ZW
Area of expertise:
Real estate and building law • Rent and lease law • Regulation of car accidents (tort)
Lawyer and specialist solicitors • Brahmsstrasse 15 • 67655 Kaiserslautern
Tel. 0631 / 31 64 60 • Fax 0631 / 3 16 46 66 • Cell 0172-6 56 49 12
E-Mail: kanzlei@justitia-kl.de • www.justitia-kl.de

HOUSES / APTS FOR SALE

House for sale in Kirchenarnbach (10 km s. of Landstuhl). Large inner courtyard, built-on vaulted cellar. 200 sq. meters living space. House needs to be refurbished. €59000,00. Email: haus-kirchenarnbach@hotmail.com. Phones: 0176 5502 0402 (German), 06371 976 8030 (English)

House in Wallhalben, 10 bedrooms, approx. 190sqm, € 190.000, contact: Mitchell Consulting, Ramsey Farrell, 06371-5945194

House/Sale €399.000: Geothermal; cul-de-sac; 5 min. RAB/Mackenbach; white/grey house/9yrs; 4-bds/2 full bath; garage; 2fences+landscaping +Japanese garden/NO LAWN; attic;gallery foyer/entrance w/ spiral staircase;2 closets/ 20 small closets : Msg: 06374-991073

Overview 3-family house on 3 flrs w/ plenty of potential. Nice large entrance area w/wooden floors. On the lower floor you will find the open-plan liv/din area, 1 large rm which can be used as a huge pantry, another rm that can be used as an office &a bathrm. On the 2 flr are 3BR, the main BR has direct access to the large covered terrace & another bathrm. On the upper flr is an open kitchen, liv/din area, another BR & a shower bathrm. In the basement is the newly installed heating system, 1 laundry rm, 3 cellar rms.School district Vogelweh. Feel free to schedule an appt to view the house today! duplex - built in 1969 - price €190.000 - 200 sqm - single garage. info@agrs-kl.com

This luxury architect house in Waldfischbach comes without any special wishes., 3 bd, 1.5 bth, 160 sq meters, Waldfischbach, €398000, 01756510001, info@agrs-kl.com

HOUSES FOR RENT 5+ BEDROOMS

Exclusive Living in Top Location, 10 bd, 2.5 bth, 330 sq meters, 65428 Ruesselsheim Germany, € 779,000.-, +49-6105-330-20; info@ahoerner-Immobilien.com; contact@ahoerner-Immobilien.com

Great confortable Duplex, 5 bd, 3 bth, 204 sq meters, 11 Haberdell 67659 Kaiserslautern Germany, €1500, +491607147386, klaus.wasem@adient.com

Mackenbach, Villa, 340sqm, 5 Bedr., 3 Bath, BiK, laundry, garage, yard, avail. 15. March, mthly rent 2660€+util, call Ado or text message to +49 172 6801258 or email: rmimmobilien@t-online.de

HOUSE FOR RENT, 5 bd, 2 bth, 223 sq meters, large yard, jacuzzi, sauna. 55597 Woellstein Germany, €1560, water, heat, & power extra. USA 321-501-4080, rick.mariani@yahoo.com GE (0) 671-298 48 14 info@siebel-immobilien.de (2 month deposit)

Mackenbach - Villa, near the golf course, top-condition, 327sqm, 5BR, liv/dinrm, 3 bathsrm, studio in the attic, flr heating, elect. Blinds, garage, fenced in garden, avail. Now, 2.910€ mthl + util, call or leave a message at +49 1726801258 or send email to rmimmobilien@t-online.de

Modern single house, in Kaiserslautern-Dansenberg, liv space 237m²,2flrs, 1big liv/dinrm w/kitchen in 1 flr, 6BR, 1 big livrm/studio w/french balc in 2flr, 2 bath (1w/corner tub), 2guest-toilets, 1 util-rm, 3 corridors, big terrace (41m2) w/free view to the nature, balc in 2flr, satellite-equip, high speed internet, garage & dble-carport, complete flr heating w/modern gas-heating-system (low consumption), 2. flr w/wooden-ceiling, quiet loc. near the forest, traffic reduced street area, direct bus connection to KL, American school bus connection, appr.10min to Vogelweh, 18min to RAB, 5min to KL central city.€1910, e-mail: rschw60@gmail.com, 0176273 78700

HOUSES FOR RENT 4 BEDROOMS

Duplex in Obermohr, w/210sqm, 4BR + studio, 3baths, liv/dinrm, BIK w/dishwasher, office, laundryrm, carport, floor heating, SAT-TV, Internet 100Mb/s max, 5km to RAB, €1490+util. Call 0171-6573089

Family friendly and new-built! Semi-detached home near base, 4 bd, 2.5 bth, 159 sq meters, terrace, balcony, fireplace, built-in kitchen and more! Wiesbaden-Erbenheim 65205 Wiesbaden Germany, €2300,- plus 200,- € utility costs (incl. water and heating), phone: 06192 9586615, email: loraine.bilo@remax.de

Generous house in 66909 Henschtal with 2 bathrms, 4 bedrms, 2 kitchens, liv/dinrm, basement, garage and lovey view, 3min to Autobahn, 20km to RAB, Energie pass available, 260sqm livingspace, oil heating, garden, avail now. €1450+2 months rents. Tel: 06385-5015

Gimsbach 66909 Matzenbach, 4 bd, 2.5 bth, 296 sq meters, Germany, €2260, 01756510001, info@agrs-kl.com

Massweiler - 20 min to Landstuhl, 25 min to Ramstein, 4 bd, 1.5 bth, 228 sq meters, 66506 Massweiler Germany, €1200, phone: 01511 9626547, email: massweiler@web.de

Nice modern house close to Ramstein, 4 bd, 2.5 bth, 170 sq meters, In der Muhl 1 67744 Homberg, €1200, +496788433, pagi1969@gmail.com

Rehweiler Duplex 250sqm 4BR liv/din rm bik 2.5bath storage rm €1300 + util Ramstein School District Bus Stop infront of house. Avail now 0170-7039893

Single family house in Schneckenhausen, 210sqm, €1250 + util, 3 floors, high standard equipment, 4BR, livrm, BIK with open eating area and wintergarden, 1bathrm, 1 guest shower, guest toil, garden with garden house, garage, small pets okay, no realtor fee, avail now, call 06301-31248

The duplex is oriented vertically to the street offering a lot of privacy and no direct neighbor., 4 bd, 3 bth, 246 sq meters, 66919 Weselberg Germany, €1825, 01756510001, info@agrs-kl.com

Very nice large Duplex in Stelzenberg with a neat built-in kitchen wood fireplace and fenced-in patio., 4 bd, 2.5 bth, 180 sq meters, 67705 Stelzenberg Germany, €1150, 01756510001, info@agrs-kl.com

HOUSES FOR RENT 3 BEDROOMS

Erfenbach, bright freest. house 131sqm, BIK, 3bed+2shower/bath, living room, guest toilet, balcony /wintergarden, 3 basement rooms, pets on request, offroad parking, highspeed Internet access, 8 min to Ramstein Airbase, €870+util, 0160-93370402

Friendly home in Mackenbach, townhouse, 145sqm, 400sqm property, 3 BR, 2 bathrm, available now, friendly area, lots of American families with children. Phone: 0176 63149627

Hohenecken, 3 bd, 1.5 bth, 196 sq meters, €1500, 01756510001, info@agrs-kl.com

Nice family house in Bann pets welcomed 10 km von RAB, 3 bd, 2 bth, 129 m², 66851 Bann Deutschland, € 915, Tel: 015165238019, E-Mail: stephanherb@gmx.de

HOUSES FOR RENT 1-2 BEDROOMS

2Br/1Ba House with backyard, in Huetschenhausen only minutes from Ramstein Air Base. Fully furnished, in a quiet neighborhood. You can rent daily, weekly or monthly. Ideal when family is visiting and you need extra space or are you PSCing? Call 0159-0110-0429

Attention Attention... for nature lovers only! Full furnished free-standing house in Stelzenberg!, 2 bd, 1 bth, 142 sq meters, Stelzenberg, €1, phone: 01756510001, email: info@agrs-kl.com

Duplex 135sqm 2BR 1bath 2 guest baths liv/din area BIK pantry laundry attic garage SAT DSL 8km to RAB av now €860 + utl from owner Tel. 06383-7627 or -998282 speak Engl.

Looking for a home?
Visit our website for success at
www.petras-homecompany.de
or call us at 06385-99 38 70
or 0171-2 03 82 70

ETL TRANSPORTS
MOVING?
Great service at an affordable rate for your local moves!

Robert-Bosch-Str. 10
66877 Ramstein-Miesenbach
06371-92 88 406

House in Reuschbach, 141sqm, 2 BR, studio, BIK, liv/din, 1,5baths, 1 guest bath, laundry, pantry, attic, garage, €970 + utl 06383-7627 or -998282

TLA / TDY

Apt / TLA close to RAB & LRMC fully furn wshr/dryer, TV, internet opt. Long term rental possib. €24/day / €650 mnth all incl. 0178-3492565

Full furnished and newly renovated Bungalow for TLA in Sembach !, 3 bd, 2.5 bth, 180 sq meters, 67681 Sembach Germany, €1650, 01756510001, info@agrs-kl.com

TLA-TDYHome Sweet Home in RAMSTEIN: Luxury townhouse w/ 4 beds, 1 car garage, and fenced patio. Fully furnished, FREE calls to US/EU, and Wifi. Pets are welcomed. Brand new supermarket across the street. For information or reservations, please call +49 (0)160 9548 6501or email: hshramstein@gmail.com

WANTED

All ads & pics on www.FindItGuide.com

Beauticians And Nail Tech wanted, L369 Ramstein-Miesenbach Germany. 400 METERS FROM RAMSTEIN AIR BASE EAST GATE, €0, email: ettoria1@hotmail.com

Wanted - adult bicycle, mountain bike bicycle, General Delivery Unit 3130 09094-3130 APO Germany, 01739560074, scoutandlucy3@gmail.com

SANDER Möbelspedition
- Inland and foreign moves
- Business and building moves
- Delivery and assembling of new furniture and fittings
- Packing
- Furniture Storage

… international moves since 1880
06 31 / 3 57 32-0
www.umzuege-sander.de

Self Storage
➔Storage rooms from 10-160sqft
➔24hrs entrance
➔Easy & safe storage for every one
UnserLAGER24
Robert-Bosch-Strasse 10
66877 Ramstein-Miesenbach
06371 - 9 28 84 08

We make it easy to get the best prices on flights with military discounts, hotels, cruised, car rentals with experienced friendly experts and we offer specials weekly. We compare flights of all major airlines. Contact us and save.

10% OFF YOUR FIRST BOOKING WITH US!
Call or mail us: TICKET COUNTER 06641-918342
mobil 0174-1651354 • counter1000@gmx.net

GFI
BUSINESS ASSOCIATES FOR REAL ESTATE, FINANCE & INVESTMENT PLANNING
Your Quick Stop for Houses and Apartments: www.gfi-immo.de
Property Search, House Building, we speak English!
Finances, Notary Service, No Equity needed!!!
… from a single Source
Contact us: E-Mail: info@gfi-immo.de

Main Office Mackenbach	Ralf Eckler	Tel.: 06374-992424
Properties and New Houses	Jan Pfeiffer	Tel.: 0175-2432544
American Partner	Terry Kankelfitz	Tel.: 06303-1235

» GPC AND VAT FORM.

No take away guarantee. Sale only as long as stock is available.

TECH-NICKs EASTER » BONUS

» Shop until April 13 and receive a Coupon-Card up to € 220.- ! [1)]

SATURN
220.-
Coupon-Card [1)]

SATURN
50.-
Coupon-Card [1)]

YOUR BONUS

Appliance price	Coupon
from 299.- »	30.-
from 499.- »	50.-
from 999.- »	120.-
from 1499.- »	220.-

On purchases of white goods, built-in appliances, automated coffee machines, vacuum cleaners, beamers, soundbars or TVs.

SIEMENS
Fully Automated Coffee Machine
TE 603501 DE

- Sensor Touch control panel: for easy use
- One touch feature: pure indulgence with delicious cappuccino, latte macchiato and many more
- Calc'nClean: automatic cleaning and descaling program
- MilkClean: fast cleaning of the mild system at the push of a button

Item. no.: 1880940

+ 599.-

0% 24 MONTHLY RATES » € 24.95 MTL.* ONE TOUCH

LAVAZZA
Coffe Beans
2741 CAFFE CREMA CLASSICO

- 1 kg

Item no.: 1079195

9.99

Offers valid on April 07, 2017. Sold in standard household amounts only. Subject to errors and technical adjustments.

1) Valid for purchases of white goods, built-in appliances, automated coffee machines, vacuum cleaners, beamers, soundbars or TVs from €299 from April 1-13, 2017. Applicable prices are excl. coupon discount or any other discounts and excluding shipping costs. The coupon card will be handed out in store, for in-store purchases, for online purchases, the coupon will be sent out via email starting May 15, 2017. Coupon Cards can only be used once in Saturn stores until September 30, 2017, only from a value of the Coupon Card + 0.01 Euro. No remaining credit, no cash payouts. Coupon card not redeemable for contracts with third parties, downloads, content, gaming cards, voucher cards/boxes, prepaid charge cards or services, EBooks, books, digital coupon cards, additional warranties, delivery service, repair service, spare parts, photo service, Tchibo Cafissimo products and shipping. Not in combination with any other sales campaigns and online not with other Coupon Codes. Returns only with valid Coupon Card. Warranty claims remain intact.

Saturn Electro-Handelsgesellschaft mbH Kaiserslautern Merkurstr. 62-64 67663 Kaiserslautern Tel.: 0631/4142-0 P

ONLINE SHOP SATURN.DE | TECHNIK MAGAZIN TURN-ON.DE | APP SATURN.DE/APP

Lassen Sie uns Freunde werden:
über 1,7 Mio. Fans facebook.com/SaturnDE
über 170.000 Abonnenten youtube.com/turnon
über 157.000 Follower twitter.com/SaturnDE

SATURN
SOO! MUSS TECHNIK

DEMO BLOW-OUT PRICE!

2015 BMW 228i xDRIVE COUPE
(Demo Ref: 40-586)
Alpine White w/Black Dakota Leather
Sport Line, Driver Assist, Lighting,
Tech., Harman-Kardon, Heated Seats
Military Price as Equipped: $41,135
-Additional Mil. Discount: $7,235
DEMO BLOW-OUT PRICE: **$33,900**

2016 BMW X4 M40i
(Demo Ref: 40-677)
Melbourne Red w/Black Dakota Leather
Cold Weather, Lighting, Technology, 20“ Alloy,
Rear Camera
Military Price as Equipped: $61,610
-Additional Mil. Discount: $5,910
DEMO BLOW-OUT PRICE: **$55,700**

2015 MINI COOPER HARDTOP
(Demo Ref: 40-996)
Pepper White, Black Cloth/Leather
Cold Weather, Premium, Sport, Wired,
Park-Assist, Rear Camera, 18“ Wheels
Military Price as Equipped: $30,410
-Additional Mil. Discount: $6,200
DEMO BLOW-OUT PRICE: **$24,210**

2016 BMW 328i xDRIVE SEDAN
(Demo Ref: 40-147)
Mineral White w/Beige Dakota Leather
Driver Assist, Premium, Technology, Heated
Front Seats, Harman-Kardon
Military Price as Equipped: $45,735
-Additional Mil. Discount: $5,335
DEMO BLOW-OUT PRICE: **$40,400**

2015 MINI COOPER S HARDTOP
(Demo Ref: 40-509)
Pepper White w/Carbon Black Leatherette
Cold Weather, Premium, Sport, Wired, Chrome
Line Interior
Military Price as Equipped: $29,460
-Additional Mil. Discount: $6,200
DEMO BLOW-OUT PRICE: **$23,260**

2016 BMW 330i xDrive
(Demo Ref: 40-861)
Mineral Grey Metallic w/Black Sensatec,
Premium, Driver Assist, Technology, Heated
Seats, 18“ Alloy, Harman-Kardon
Military Price as Equipped: $45,335
-Additional Mil. Discount: $3,345
DEMO BLOW-OUT PRICE: **$41,990**

2015 MINI COOPER HARDTOP
(Demo Ref: 40-835)
Volcanic Orange w/Black Leatherette
Premium, Sport, Rear Park Distance,
Sport Suspension, Heated Front Seats
Military Price as Equipped: $26,310
-Additional Mil. Discount: $5,315
DEMO BLOW-OUT PRICE: **$20,995**

2016 MINI CLUBMAN S
(Stock Ref: 40-158)
Midnight Black w/Black Leatherette
Cold Weather, Technology, Panoramic Moonroof,
17“ Vent-Spoke Wheels
Military Price as Equipped: $32,650
-Additional Mil. Discount: $1,300
DEMO BLOW-OUT PRICE: **$31,350**

2015 BMW 320i SEDAN
(Demo Ref: 40-271)
Sapphire Black w/Beige Leather
Premium, Driver Assist, Sport, Navigation,
Heated Seats
Military Price as Equipped: $40,935
-Additional Mil. Discount: $7,030
DEMO BLOW-OUT PRICE: **$33,905**

PLUS MANY, MANY MORE…UNTIL THEY ARE GONE.

EULER GROUP
military sales
MINI

militarysales.euler-group.de

/eulergroupmilitarysales

Autohaus Euler
Kaiserslautern GmbH
Kaiserslautern
Opelkreisel 26a
67663 Kaiserslautern
Tel.: 0631-35113600

Autohaus Euler
Kaiserslautern GmbH
Baumholder
Kuseler Strasse 20
55774 Baumholder
Tel.: 06783-18507-10/11

Autohaus Euler
Kaiserslautern GmbH
Landstuhl
Bruchwiesenstr. 38-40
66849 Landstuhl
Tel.: 0171-211 0816

*Prices, specifications and availability subject to change without notice.

up to 200 Mbps free upgrade*

easyConnect & easyTV speed bundle

- free 200 Mbps upgrade*
- free USA calls
- billing in English
- real American TV
- over 100 USA networks
- no contract duration

For more information visit your local TKSShop.

*Where technically feasible. Only for new customers. Special offer valid April 01-30.

List of all TKSShops

USO WORLDWIDE STRATEGIC PARTNER

www.tkscable.com

TKS A VODAFONE KABEL DEUTSCHLAND COMPANY