KAISERSLAUTERN AMERICAN

JULY 29, 2011 HAVE YOU READ YOUR KA TODAY? VOLUME 35, NUMBER 30

Happy anniversary, sister wing

Story and photos by Staff Sgt. Tyrona Lawson
86th Airlift Wing Public Affairs

Brig. Gen. Mark Dillon, 86th Airlift Wing commander, visited Poland's 3rd Airlift Wing at Powidz Air Base Tuesday, marking the one-year anniversary of the "sister wing" relationship between the two units.

The wings began working closely in 2008, when the Polish air force first entertained the idea of vastly improving their airlift capabilities by purchasing refurbished E-model C-130 aircraft from the U.S. inventory.

In June 2010, after Poland established a fleet of five C-130s, the two airlift units signed a letter of intention, legally making them sisters.

See POWIDZ, Page 3

Brig. Gen. Mark Dillon, 86th Airlift Wing commander, and Polish air force Col. pil. Slawomir Zakowski, 3rd Airlift Wing commander, tour the control tower and view the airfield during a visit to Powidz Air Base, Poland, Tuesday. Dillon made his annual visit to Powidz after signing a letter of intention last year in June. By signing the letter of intention, the 86th AW and the 3rd AW became "sister wings" in an effort to improve operational capabilities.

AF leaders ready to repeal 'don't ask, don't tell'

WASHINGTON — Secretary of the Air Force Michael Donley, Air Force Chief of Staff Gen. Norton Schwartz and Chief Master Sgt. of the Air Force James A. Roy issued the following statement today:

Today marks a significant milestone in the history of the Department of Defense and the U.S. Air Force. The secretary of defense and the chairman of the joint chiefs of staff certified that the Department of Defense is ready to implement the repeal of the law commonly known as "don't ask, don't tell."

Over the past seven months, the Air Force has embarked on a vigorous effort to prepare for the repeal and has provided education and training materials to help all Airmen understand what is expected in a post-repeal environment. While congressional language stipulates that repeal will not occur for another 60 days after certification by the DOD and President (Barack) Obama, the Air Force stands ready to implement this change with the same unparalleled professionalism we have demonstrated with every transformation that we have undertaken in peace and war.

(Courtesy of Air Force News Service)

FEATURES

Participants add 'flavor' to Air Mobility Rodeo, Page 12

LIFESTYLES

Get it all out! Page 20

LIFESTYLES

Introducing the KMC's newest residents, Page 21

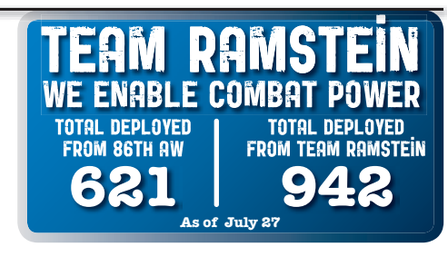

Photo by Airman 1st Class Kendra Alba

The German and American flags in front of the 86th Airlift Wing building have switched positions as of July 20 to give prominence to the German flag.

Flags switched to give proper respects, follow age-old regulation

by Staff Sgt. Travis Edwards
86th Airlift Wing Public Affairs

The German and American flags flying in front of the 86th Airlift Wing command building have switched positions recently to give prominence to the German flag.

The change took place July 20 and there has been a flood of questions about it, said Master Sgt. Eugene "J" Berry, 86th Airlift Wing protocol office superintendent.

"The (86th AW) has received numerous calls about the flags being wrong after the switch," he said. "We explain to them the agreement and how the position of honor is given to the German flag."

The aforementioned agreement, Flite Document No. 7500721 between Germany and U.S. Forces in Europe from 1958, states that when flown outside and together, the German flag will be placed in the position of honor (to the right) of its American counterpart. This is determined from the flag's actual position in relation to other flags next to it.

> "I didn't know (about the change), but it is appropriate. It is healthy to have the national flag as a symbol of pride for your country. It's nice to see the German flag honored on Ramstein."
>
> — Eva Maldonado, 86th AW host nation adviser.

"These standards hadn't been in any Air Force regulation, we were just unaware of the document until it was recently pointed out," Berry said.

Berry added that the call came from the NATO headquarters on Ramstein to the U.S. Air Forces in Europe protocol office, who then contacted the wing protocol office about the discrepancy.

"It's the best way we can show our host nation respect every day," Berry said.

However, this placement is not unlike other nations that host American military members. Italy has a similar story.

According to Army in Europe Regulation 840-10, "The position of honor is given to the Italian national flag on outdoor garrison and installation flagpoles."

"I didn't know (about the change), but it is appropriate," said Eva Maldonado, 86th AW host nation adviser. "It is healthy to have the national flag as a symbol of pride for your country. It's nice to see the German flag honored on Ramstein."

405th AFSB recognizes employees for excellence

by Jennifer L. King
405th Army Field Support Brigade Public Affairs

The 405th Army Field Support Brigade held a quarterly awards ceremony July 8 at the brigade headquarters on Daenner Kaserne in Kaiserslautern.

During the ceremony, Manuel Balderaz, the acting brigade security officer, was recognized as the Department of the Army Civilian of the Quarter; Kurt Mihm, a logistics assistance representative for the U.S. Army Tank-automotive and Armaments Command, was selected as the LAR of the Quarter; Carlo Franchini, who works for the Army Field Support Battalion-Italy at Leghorn Army Depot, received an award as the Host Nation Employee of the Quarter; Heinz Kaffenberger, the director of the Directorate of Logistics operations in Wiesbaden, was honored as the DOL Employee of the Quarter; and Melissa Pierce was named the Family Member of the Quarter.

"I believe that it is very important that we take the time to recognize our peers who go above and beyond their duty each and every day to serve our Soldiers," said Col. Ronald Green, the commander of the 405th AFSB. "Too often, we get caught up in our day-to-day routines and neglect to properly recognize those who are truly making a difference."

Green, who gave out more than 65 awards during the ceremony, also recognized the nominees in each category during the ceremony, as well as handing out length of service recognitions and other awards.

AdvantiPro

The Kaiserslautern American is published by AdvantiPro GmbH, Kaiserslautern, Germany, a private firm in no way connected with the Department of the Air Force or the Department of the Army, under exclusive contract with the 86th Airlift Wing.

This commercial enterprise newspaper is an authorized publication for members of the military services overseas.

Contents of the KA are not necessarily the official view of, or endorsed by, the U.S. government, Department of Defense or Department of the Air Force.

The appearance of advertising in this publication, including insert or supplements, does not constitute endorsement by the DOD, the Department of the Air Force or the AdvantiPro GmbH of the products or the services advertised.

Everything advertised in this publication shall be made available for purchase, use or patronage without regard to race, color, religion, sex, national origin, age, marital status, physical handicap, political affiliation or any other non merit factor of the purchaser, user or patron.

Editorial content is based on news releases, features, editorials and reports prepared by Department of Defense, Air Force and Army agencies, KMC military units and geographically separated units.

AdvantiPro staff reserves the right to edit all submitted material.

Deadlines:

- News, feature, school articles and photos – noon Thursday for the following week's edition
- Sports articles and photos – noon Monday for that same week's edition
- Free (space available) Classifieds – noon Tuesday for that same week's KA

AdvantiPro staff encourages reader comments. Send questions, comments, article and photo submissions to: editor@kaiserslauternamerican.com or call AdvantiPro at 0631-3033-5547.

To place a classified advertisement, call AdvantiPro GmbH at 0631-3033-5531. For a display advertisement, call 0631-3033-5536 or visit www.kaiserslauternamerican.com.

AdvantiPro

Editor	Nicole Pothier
Sales Team	Armand Derderian Karin Flick Nicole Baulch
Display Ads	Jaqueline Schäfer
Ad Design & Layout	Alexander Pütz Steven Casula Corinna Emser
Classified Ads	Sabrina Barclay
Quality Control	Adam Barclay

POWIDZ, from Page 1

"I'm excited to come back a year after establishing our sister wing (relationship). This is an exciting time for us," Dillon said. "It's a friendly reminder of the wonderful work that (our two countries have) been in cooperation with for the last 10 years — in Iraq, in Afghanistan and humanitarian operations around the world."

The two wings regularly train together, practicing airdrops, low-level flying and aeromedical evacuation. The purpose of the training is to prepare the two wings to respond cooperatively to emergencies in the European theater. Over time, camaraderie and friendly rivalry has developed between the flight crews of the two wings, improving performance on both sides. The next cooperative training is scheduled for October.

"This program is, for Polish armed forces, very important. We count on very good cooperation with the 86th Airlift Wing," said Polish air force Col. pil. Slawomir Zakowski, 3rd AW commander. "We hope to not only develop a flying program but also a ground program. Our idea is to create a small Ramstein here in Powidz."

With the addition of the C-130E, the 3rd AW has dramatically increased their global reach. So far this year, the wing has made more than 1,000 airdrops and has flown more than 14,000 hours.

During the visit, Zakowski gave Dillon an overview on the 3rd AW's progress and new implementations developed over the course of the year, and future investments such as a cross docking cargo port, a garrison-roofed target range, and modernizing the airfield surface.

Polish air force Col. pil. Slawomir Zakowski, 3rd Airlift Wing commander, talks with Brig. Gen. Mark Dillon, 86th Airlift Wing commander and Col. William Ward, 86th Operations Group commander, Tuesday at Powidz Air Base, Poland.

"We have a lot in common. It's great to get an opportunity to get together," Dillon said. "I look forward to continued cooperation in the future."

The 3rd Airlift Brigade Command was officially formed in 2007 and later transformed into the 3rd Airlift Wing in 2009. Its main purpose is to organize and support logistic air transport and airborne operations. The wing also assists in medical evacuations and international search and rescue missions.

Powidz AB also utilizes aircraft such as the C-295M "CASA," which is used for tactical operations, and the Mi-series transport helicopter.

Brig. Gen. Mark Dillon, 86th Airlift Wing commander, admires the inside of an Polish air force Mi-series helicopter.

Photo by Anthony Taylor

Warrior Response 2011

Army, Air Force and German emergency services personnel respond to a simulated terrorist attack July 21 at the Sembach Commissary during Warrior Response 2011, a U.S. Army Garrison Kaiserslautern force protection exercise. The exercise kicks off an antiterrorism awareness month campaign for the month of August.

Juwelier
Kraemer
Home of Precious Jewelry and Watches

Design your unique engagement ring, our goldsmith will assist you.

- Wide range of magnificent diamonds
- Handmade jewels
- Repair
- Watchmaker service

Appointments at
Juwelier Kraemer
Marktstraße 54
67655 Kaiserslautern
☎ 0631-36139600

VAT-Forms welcome!

OMEGA RADO LONGINES TISSOT PANDORA
FREY WILLE CERTINA EMPORIO ARMANI FOSSIL GUESS

KMC Blotter

COMPILED BY THE 569TH USFPS

JULY 19

6:52 p.m.: An Airman was traveling too fast for road and weather conditions and lost control of his vehicle, striking a guard rail and road side marker. There were disabling damages to the front driver's side of the vehicle.

JULY 20

8:04 p.m.: A local national requested police assistance with an individual who failed to pay his taxi debt. The individual asked the taxi driver to take him to the ATM. After waiting for a few minutes, the taxi driver entered the building to see if the individual was still inside. An employee of the building stated he saw the individual run out the back.

JULY 21

5:01 p.m.: A dependent stated four males from a moving company assisted her with a move between two housing locations. After completing the move, she noticed one candy dish containing approximately €75 in change was missing.

5:18 p.m.: A civilian reported someone removed multiple items from his location. Estimated loss was $4,466.14. There are no known suspects.

JULY 22

3:13 a.m.: Polizei made contact with an Airman at a DUI checkpoint. Upon contact, Polizei detected the odor of alcohol. The Airman was advised of his legal rights.

7:38 p.m.: Someone entered an Airman and his dependent's home, vandalized the location and possibly removed property. Polizei instructed the individuals to leave the residence until an investigation was accomplished.

JULY 23

5 a.m.: Polizei stopped an Air Force NCO at a DUI checkpoint. Upon contact, Polizei detected the odor of alcohol. The NCO's USAREUR license was seized and he was advised of his legal rights.

JULY 24

12:05 a.m.: An Air Force NCO and an Airman were involved in a verbal altercation that turned physical when the Airman struck the NCO several times in the face. The NCO then threw the Airman on the ground, causing cuts to her right arm. Both individuals were advised of their legal rights.

1:30 p.m.: Someone entered a dependent's hotel room and removed $420 worth of items. There are no known suspects or witnesses.

JULY 25

6:38 a.m.: A civilian reported vandalism to his vehicle after an unknown person applied black paint to the gas tank cover on his white Ford truck. There are no known suspects or witnesses at this time.

AADD STATS

July 22 — 18 volunteers, 11 lives potentially saved.

July 23 — 19 volunteers, 24 lives potentially saved.

Reported Larcenies

JULY 20

» **Sembach Kaserne:** a rear license plate.

JULY 25

» **Rodenbach:** one brown/gray Garmin navigation system with brown leather case and car adapter valued at $519.98.

19.90 €/Month
SPECIAL OFFER
Internet flat
with up to
32 MBit/s Download
and 2 MBit/s Upload
Telephone flat
to all German landlines
- Digital cable TV also possible!
You can add
Int. Telephone flat
(20 countries, USA and
Canada included)
for 3.99 €
Marktstr. 23, 67655 Kaiserslautern
(across McDonald's)
Tel.: 0631-4123412 / info@cableshop-ktown.de

Take Note

Change of command

» Col. Joseph E. Ladner IV will assume command of the Defense Logistics Agency Europe & Africa from Col. Derek S. Smith during a change of command ceremony at 10 a.m. Wednesday at Armstrong's Club on Vogelweh Family Housing.

» Col. Daniel H. Jimenez will assume command of the USA Public Health Command Region-Europe in Landstuhl from Col. Mack Fudge during a change of command ceremony at 11 a.m. today in Landstuhl on the sports field between Bldgs. 3809 and 3810. The ceremony will be held in the Landstuhl gym in case of inclement weather.

Closures

» The 86th MDG Clinic on Ramstein will close at 11:30 a.m. Aug. 12. Normal clinic services will resume at 7 a.m. Aug. 15. For more information, visit our Facebook page at www.facebook.com/pages/AFMS-Ramstein-86th-Medical-Group/215624871784925.

» As construction and renovations move along at the Ramstein Commissary, the store will be closed Aug. 8 to switch electrical power sources. Commissary customers are reminded that the Vogelweh Commissary will be open that day for shopping. The Ramstein Commissary will reopen Aug. 9 as scheduled.

» The health clinic will be closed Aug. 19. For medical emergencies, call 112 (off post) or 116 (on post). For urgent care, visit the emergency room at Landstuhl Regional Medical Center.

» Due to an official function Aug. 5, all legal services (including German legal, legal assistance, notaries and powers of attorney) at the Ramstein Law Center will be limited to emergencies only. Contact the on-call JAG through the Command Post with any legal emergencies. The law center will resume full services Aug. 8.

» The Miesau Branch library will be closed for business until the end of August. Visit the Kaiserslautern Main Library, Bldg. 3810 on Landstuhl Post, from 10 a.m. to 7 p.m. Monday through Thursdays, 10 a.m. to 5 p.m. Fridays, and 9 a.m. to 4 p.m. Saturdays. The library will be closed Sundays and on holidays. The Kleber Branch Library, Bldg. 3205 on Kleber Kaserne, is open from 11 a.m. to 6 p.m. Monday through Fridays (closed from 2 to 3 p.m.). The Kleber library is closed on weekends and holidays.

Education Center hours

The Ramstein Education Center's customer service walk-in hours will change Monday. New hours will be from 9 a.m. to 3 p.m. Monday through Friday. No time change for testing.

Sports physicals

The Ramstein Clinic offers a sports physical to children from 8 a.m. to 3:30 p.m. Aug. 13 in Bldg. 2114 (main clinic). These times are available by appointment only. To make an appointment, call 479-CARE (2273) or 06371-46-2273. Families are encouraged to arrive 30 minutes prior to complete paperwork, process through height/weight, vision and blood pressure stations. Children should wear comfortable clothing. The examination is quick, easy and valid for one year.

Road construction

Road construction on state road L464 between Lambsborn and Bruchmühlbach will start Monday. On a length of 1.5 kilometers, L464 will be closed for about three months. Motorists are asked to follow the detour signs.

Estate claims

Anyone having any claims or obligations to the estate of Staff Sgt. Joseph A. Lopez, 86th Aircraft Maintenance Squadron, should call summary court officer Capt. Matthew Wallaart at 480-2029 or 0151-5286-9994.

A6 closure

Due to urgent repair works, a section of autobahn A6 westbound (toward Saarbrücken) will be closed starting at 10 p.m. Saturday between the Kaiserslautern-Centrum/A63 interchange and the Kaiserslautern-West exit. Traffic eastbound (toward Mannheim) will flow normally. The full closure is scheduled to end at 4 a.m. Monday. Drivers should use U28 through Kaiserslautern during this time. Continue to monitor Ramstein LiveWire for the most current update.

New office hours

Until further notice, the German–American Community Office in Kaiserslautern has new office hours: from 9 a.m. to 1 p.m. Monday, Tuesday, Wednesday and Friday, and from 2 p.m. to 6 p.m. Thursday. During the operating hours, GACO can be reached by calling 0631-363-3010 or via e-mail at info@gaco-kl.de. For general information on German-American related topics, visit www.gaco-kl.de.

JOY COMES IN THREES.

The BMW 3 Series was recently voted on to the "Car & Driver 10 Best List" for the twenty consecutive year. It's continued presence was acknowledged by *Car & Driver Magazine with the comment, "a feat unmatched by any other vehicle on the market". To find out why the BMW 3 Series has become the benchmark to which all others aspire, drop by a Pentagon Car Sales showroom and experience a dynamic new 3 Series for yourself. If you're unable to make a personal visit but would still like to learn more about the many benefits offered exclusively through BMW Military Sales, visit us at **www.pentagoncarsales.com**

+ BMW Factory Direct Prices
+ BMW Factory Warranty
+ BMW Home Shipping incl.
+ PCS Trade-In Program
+ Online Ordering Service

THE BMW 3 SERIES. FROM $29,990.

BMW EfficientDynamics
Less emissions. More driving pleasure.

Germany

Ramstein *Open Sundays*
Kindsbacher Str. 47
66877 Ramstein-Miesenbach
Tel: 06371 61 39 90

Kaiserslautern
Kaiserstrasse 1
67661 Kaiserslautern
Tel: 0631 351 90 40

Heidelberg
Hebelstrasse 3
69115 Heidelberg
Tel: 06221 144 90

Mainz/Wiesbaden
Ludwig-Wolker-Str. 14
55252 Mainz-Kastel
Tel: 06134 567 80

Spangdahlem
Im Kreuzgarten 1 A
54529 Spangdahlem
Tel: 06565 93 69 90

Italy

Aviano
Via Pordenone 48D
33081 Aviano (PN)
Tel: 0434 676 61-2/3/4

Naples
Tel: 0434 676 61-2/3/4
Email: Naples@
pentagoncarsales.com

Sigonella
Tel: 0434 676 61-2/3/4
Email: Sig@
pentagoncarsales.com

Vicenza
Viale Della Pace 254
36100 Vicenza (VI)
Tel: 0444 91 09 38

Spain

Rota
Plaza Del Triunfo 6
11520 Rota (Cadiz)
Tel: 956 840 201

Pentagon Car Sales • www.PentagonCarSales.com

*Published by Car & Driver Magazine, December 2010. Price example reflects a 2011 328i (ex-factory). Prices subject to change without notice.

18th MP Bde. welcomes new commander

by Staff Sgt. Michael J. Taylor
21st TSC Public Affairs

MANNHEIM, Germany — More than 1,500 Soldiers, family members and civilians from the 18th Military Police Brigade, 21st Theater Sustainment Command, were on hand to welcome a new commander during a change of command ceremony held July 15 on Benjamin Franklin Village here.

The incoming commander, Col. Brian Bisacre, brings nearly 22 years of military experience with him to the command. He has previously served with units such as the 25th Infantry Division, 82nd Airborne Division, 8th Military Police Brigade and the U.S. Northern Command, just to name a few.

"It was my great honor and privilege to take command of this storied brigade," Bisacre said. "Every change of command ceremony is special. It represents change as the outgoing commander hands the colors to his successor and preserves continuity through the celebration of both the rich history and traditions of the unit and the numerous accomplishments of the outgoing commander."

Maj. Gen. Patricia E. McQuistion, commanding general of the 21st TSC, presided over the ceremony.

"I know the Bisacres will continue the exceptional leadership the 18th MP Brigade and their families have come to expect and we are delighted to have you on the team," she said.

"My change of command was made even more special as it also marked and celebrated the retirement of Col. Tom Evans, the outgoing brigade commander," Bisacre said after the ceremony.

Evans left the 18th MP Bde. and the Army after 32 years of dedicated service. His commitment and selfless service to the nation were highlighted during the ceremony.

Spending more than eight years of his career in Germany, Evans commanded at every level within the 18th Military Police Brigade, from company to battalion to brigade. He also deployed with the brigade in support of Operation Iraqi Freedom.

"Tom Evans' legacy is now etched into the history of this great brigade forever. On behalf of all the Soldiers and families of the 18th Military Police Brigade, we wish them the very best as they transition to the next chapter of their lives," Bisacre said.

"Tom is a unique leader, a thorough professional and someone who brings this fantastic energy and light heartedness into everything he does. He takes his job and his unit very seriously but he does not take himself so," McQuistion said. "We wish him all the best as he heads to Amarillo, Texas. Amarillo is about to get a lot more fun."

Bisacre said that as this chapter of the brigade closes, another opens.

"My wife Cyndi and I are humbled and honored to join the brigade's ranks," he said. "We want to thank the wonderful people we have met who have assisted us during this transition."

Biscare said they could not feel more welcome.

"I am truly honored to command this historic and storied brigade and will strive every day to make our brigade better," Bisacre said.

Photo by Sgt. Frank Sanchez III

Maj. Gen. Patricia E. McQuistion, commanding general of the 21st Theater Sustainment Command, passes the 18th Military Police Brigade colors to the brigade's incoming commander, Col. Brian R. Bisacre, during a change of command ceremony July 15 on Woods field in Benjamin Franklin Village in Mannheim.

Photo by Staff Sgt. Tramel S. Garrett

Rheinland-Pfalz interior minister visits 21st TSC

Maj. Gen. Patricia McQuistion, commanding general of the 21st Theater Sustainment Command, looks on as Roger Lewentz (right), the new Rheinland-Pfalz interior minister, receives a briefing July 21 from Markus Müller (center), a senior equipment specialist from the 21st TSC's Theater Logistics Support Center-Europe, on the repair process of the Improved Outer Tactical Vest in the Organizational Clothing and Individual Equipment repair shop of the TLSC-E in Kaiserslautern.

MILITARY Matters

Civil Engineers' corner

FMO closes

Due to staffing issues, the satellite Furnishings Management Office located in the Vogelweh Housing Office will be closing permanently on Monday.

For any requests or information on furnishings, call 489-6001 first. FMO may be able to handle your request over the phone, and if customers need to make an in-person visit, they can be directed to the appropriate office.

The main FMO, which is located on Einsiedlerhof in Bldg. 720, is open from 7 a.m. to 3:30 p.m. Monday to Thursdays, and 7 a.m. to 3 p.m. Fridays.

The FMO staff within the Ramstein Satellite Housing Office (Bldg. 2108) is open from 7:30 a.m. to 3 p.m. Monday to Thursdays and 7:30 a.m. to 2 p.m. Fridays to take care of furnishings needs.

Housing Corner

Close container doors

Picture this: In-ground container decks with no boxes, no bags, no trash, no clutter.

What's wrong? Nothing! All the doors are properly closed and there is no trash, no boxes, no bags or no bulk refuse on them.

REMEMBERING 9/11

The Kaiserslautern American is looking for individuals who were personally affected by the terrorist attacks on Sept. 11, 2001.

If you would like to share your experiences, send an e-mail to ciara.travis@ramstein.af.mil with a brief story of how you were affected by the 9/11 attacks.

EVERYONE IS A SECURITY MONITOR. WE STAY SAFE TOGETHER.

Report suspicious activity ~ Write down license plate, make/model/color of suspicious vehicles ~ Get descriptions of occupants and take photos if it can be done discreetly ~ Report suspicious video/photography or unusual requests ~ Report unattended bags or objects ~ Report suspicious mail or packages to officials immediately and isolate the item if possible

AT ALL TIMES...

Know phone numbers for emergency services and reporting suspicious activity ~ Program these numbers into cell phones:

Police: 110 **Ambulance:** 112 **Fire :** 112 **Eagle Eyes:** 06371-47-2050

Know how to use the local phone system and carry payphone change ~ Vary restaurants ~ Alternate shopping locations ~ Do not establish any sort of pattern ~ Dress inconspicuously and try to blend in ~ Avoid crowded areas ~ Be especially alert exiting bars, restaurants, etc. ~ Know location and contact information of US Embassy and other safe locations where you can find refuge or assistance

FROM HOME TO WORK

Alternate parking places ~ Lock car when unattended ~ Look for tampering ~ Look under your auto ~ Be alert when opening door ~ Keep gas tank at least half full ~ Keep money on your fuel card ~ If possible, alter routes and avoid choke points ~ Plan "escape" routes as you drive ~ Watch out for mopeds/cycles ~ Do not pick up hitchhikers ~ Drive with windows up and doors locked

AT THE BUS STOP

Be aware of surroundings ~ Be aware of unfamiliar people at the bus stop ~ Immediately report any and all suspicious activity or threatening behavior encountered

AT FESTIVALS

Travel in small groups and vary your movements (never travel alone) ~ Always inform someone of your destination and departure/arrival/return times ~ Have a plan for safe arrival and return home ~ Try to be inconspicuous ~ Be aware of your surroundings ~ Avoid speaking loudly or drawing attention to yourself ~ Know potential safe areas ~ Carry a cell phone if possible, with emergency numbers pre-programmed ~ Ensure your vehicle is in good working order and the fuel tank full ~ Notify your command of incidents as soon as possible ~ Monitor AFN for updated information while traveling

AT DEMONSTRATIONS

Be aware of your surroundings ~ Avoid demonstrations ~ Stay away from high risk places (*Department of State website has info on high risk places in each country*) ~ If you come upon a demonstration, remain calm and disengage from the situation ~ Try to be inconspicuous ~ Try not to draw attention to yourself

AT AIRPORTS

Use concealed bag tags ~ Travel with nondescriptive luggage ~ Spend as little time as possible in airports ~ Pass through the airport security checks quickly ~ Once through security, proceed to a lounge or other open area away from baggage lockers ~ If possible, sit with your back against a wall with the public space in full view ~ Remain alert ~ Be a "people watcher"

AT HOTELS

Do not give room number to strangers ~ Choose an inside hotel room ~ Sleep away from street-side windows ~ Leave lights on when room is vacant ~ Pull curtains ~ Arrange knock signals ~ Answer telephone, "hello" ~ Do not use name and rank ~ Lock the room door before you exit ~ If confronted, have a plan of action ready ~ Occasionally exit/enter through the rear entrance ~ Keep your room key in your possession at all times

REMEMBER ... ALWAYS STAY ALERT TO YOUR SURROUNDINGS.
REPORT SUSPICIOUS ACTIVITIES IMMEDIATELY.

405th AFSB employees complete CBA course

by Jennifer L. King
405th Army Field Support Brigade Public Affairs

Employees of the 405th Army Field Support Brigade completed a weeklong cost benefit analysis course July 15 that was taught by professors from St. Ambrose University at the Kaiserslautern Community and Activity Center.

The course, which is designed to teach employees how to financially compare the cost of a mission versus the benefit, was funded by the U.S. Army Sustainment Command. More than 30 Soldiers, civilians and host nation employees from the brigade headquarters, the Directorate of Logistics, the 21st Theater Sustainment Command, the 409th Contracting Support Command, the Joint Multinational Training Command and the Theater Logistics Support Center-Europe attended the training.

"In order to host this training, we had to collaborate with multiple Army units, including ASC, the 21st TSC and TLSC-E," said Carroll Randall, who works in the brigade S-3 and was the lead coordinator for the course. "There was a lot of detailed planning involved, but the benefits far outweighed the challenges because so many personnel throughout the European theater were able to take advantage of this training."

Photo by Carroll Randall

Joi McIntosh (left), who works for the 405th Army Field Support Brigade's support operations office, receives a certificate of completion from Dr. John Byrne, a professor with St. Ambrose University, after completing the cost benefit analysis course in Kaiserslautern July 15.

The training, which included a real-time execution of the CBA process, covered a variety of brigade operations, such as determining the best mix of support to future deployments of the 173rd Airborne Brigade Combat Team and determining the best source of repair for the Joint Military Training Center. The training included slide building, criteria evaluation and courses of action development. Each team also briefed their final product, including an executive summary and decision matrix, to either Maj. Gen. Patricia McQuistion, the commander of the 21st TSC, Scott Welker, the ASC deputy commander, Col. Ronald Green, the commander of the 405th AFSB, or Helmut Haufe, the TLSC-E director.

"The training was incredibly successful because we were able to focus on current brigade operations and determining the best course of action for missions we currently support," Randall said. "This made the training directly relevant to our daily tasks."

Green said he believes this training is particularly important due to the recent changes in the brigade's mission.

"This training was especially important as we move forward to fully integrate the DOLs into our operations," Green said. "In addition to the training that the personnel received, we were also able to learn more about the DOL mission, and DOL personnel were able to learn more about the Army Materiel Command mission."

The 405th AFSB accepted operational control of the DOLs in the European theater from the U.S. Army Installation Management Command-Europe earlier this year. The brigade will accept full control of the DOLs in 2012.

1st CBCS exemplifies unity of purpose

by Capt. Jeffrey Pierdomenico
1st Combat Communications Squadron

Airmen from the 1st Combat Communications Squadron embodied total force integration this week when they hosted a combined exercise with their counterparts from the Air National Guard and Reserve.

During the event, more than 100 members of the 35th CBCS from Tinker Air Force Base, Okla., and 236th CCS from the Louisiana Air National Guard deployed to Ramstein with their tactical communications equipment for a two-week exercise focusing on integration of several new communications technologies, interoperability and combined training.

"Total force integration is more than a military catch phrase. It describes the unity and cooperation between active-duty, Reserve and National Guard units," said Lt. Col. Keith Mueller, 1st CBCS commander. "When the opportunity was available to host this event at the (1st CBCS), I wanted to capitalize on the invaluable training opportunity — not only for the technical aspects, but for the partnerships to be built."

During the event, the three squadrons deployed their tactical communication equipment to build a "Hub/Spoke" network, which simulates a main operating base with two geographically separated units operating as one communication element. In the future, this type of configuration will be used to support a large-scale expeditionary Joint Task Force with one or more forward operating bases.

The 1st CBCS learned during its involvement in operations Odyssey Dawn and Unified Protector, deploying in this type of tactical network configuration saves "space" on the satellite services, as the "hub" accesses network services through the Defense Information Systems Agency before distributing them to the "spoke" sites. Satellite access time and network service quickly become a premium during large-scale employments.

Parallel to the operational exercise, seven additional training classes are being instructed by members of the 236th CCS and Georgia Air National Guard Combat Regional Training Center. These classes cover many areas of the tactical communications world, including PSC-5 radios, routers and switches, host base security systems, and the newest version of the deployable network control center.

Nearly all of the classes are taught and attended by active-duty, Guard and Reserve Airmen.

This exercise was a great opportunity, said Capt. Harry Trosclair, 236th CCS detachment commander.

"Establishing comprehensive communications between the different units provided realistic training, resulting in valuable lessons learned," he said. "In the Air Force's high-tempo environment, exercises like this are invaluable to prepare our troops for real-world commitments."

Kathleen Marin, Installation Management Command Europe's acting director, congratulates Scott Livingston, U.S. Army Garrison Kaiserslautern safety manager, for his role in the garrison earning the Army Safety Composite Risk Management Award.

Garrison earns Army safety award

Story and photo by Rick Scavetta
U.S. Army Garrison Kaiserslautern

During a recent award ceremony, Kathleen Marin, Installation Management Command Europe acting director, presented the Army Safety Composite Risk Management Award to U.S. Army Garrison Kaiserslautern.

Scott Livingston, the garrison safety manager, accepted the award from Marin who commended his spirit and passion for safety that helped coach and mentor garrison staff to safety excellence, she said. In Kaiserslautern, safety is not a program, but a culture, she said.

"You infuse that spirit into your home here at U.S. Army Garrison Kaiserslautern," Marin said. "Continue to be role models for the installation management community."

To earn the award, Army garrisons worldwide submitted packages to the Installation Management Command, headquartered in San Antonio, Texas. Of the 40 nominations submitted, Kaiserslautern was forwarded to the Army Combat Readiness/Safety Center for selection.

The garrison provides facility and community services to support 42 tenant commands in Kaiserslautern. That includes administrative support, fire and emergency response, law enforcement, religious programs, public affairs, and information technology. Marin highlighted how the garrison supported nine railhead missions with no injuries and how the garrison's logistics directorate reduced vehicles accidents by 50 percent.

Garrison programs also offer recreational facilities and services to Soldiers, families and civilians, including parks, libraries, child care and youth services, fitness centers, restaurants, and auto hobby shops. The Directorate of Families and Morale, Welfare and Recreation held 135 community events, serving more than 25,000 Soldiers and families, with no accidents or incidents, Marin said.

"That's incredible when you consider all the moving parts and people involved," Marin said. "Your overall garrison accident and injury rate is 25 percent below the Army norm. That doesn't happen by accident."

Courtesy photo

WHAT CAN IT HURT TO TALK ON THE CELL PHONE WHILE DRIVING?

THE ANSWER IS PICTURED HERE. DISTRACTIONS FROM CELL PHONE USE WHILE DRIVING (HAND-HELD OR HANDS-FREE) AFFECT A DRIVER'S REACTION AS MUCH AS HAVING A BLOOD ALCOHOL CONCENTRATION AT THE LEGAL LIMIT OF .08 PERCENT.

PURSUANT TO THE RAMSTEIN INSTALLATION TRAFFIC CODE, USE OF A CELL PHONE WHILE DRIVING WILL RESULT IN AN ARMED FORCES TRAFFIC TICKET AND A SEVEN DAY DRIVING SUSPENSION.

Kaiserslautern HAPPENINGS

UPCOMING FUN FOR EVERYONE

FMWR ONE STOP

Landstuhl Post, Bldg. 3810

Sign up for classes or CYS Services. Purchase VAT forms and event tickets. Make an appointment for an oil change for the car or reserve a conference room at a Family and MWR club, or community center. Call 486-8943/8146 or 06371-86-8943/8146 for more information.

OUTDOOR RECREATION

Aug & Sep Trip Schedules

USAG Kaiserslautern Outdoor Recreation has trips scheduled for Aug. & Sep.! Go skydiving, take an express trip to Paris, or relax during a wine tasting. Outdoor recreation is sure to have the perfect excursion for you!

Giant Indoor Flea Market

Aug 20, 8 a.m.-2 p.m.

Looking to buy or sell? Call 493-4117 or 0631-3406-4117 to reserve your table for the upcoming indoor flea market, or come out on the day of the event and find great deals on all sorts of different treasures! The Indoor Flea Market will take place at the Special Events Center, Bldg. 237, Rhine Ordnance Barracks.

ARMSTRONG'S CLUB

Irish Pub

Karaoke Night

Aug 5 & 19, 9 p.m.-2 a.m.

Sing your favorite tunes and impress your friends.

Salsa Night

Aug 6 & 20, 9 p.m.-2 a.m.

Free lessons 9:30 - 10:30 p.m.

The Armstrong's Club Irish Pub is located in Bldg. 1036, Vogelweh Housing. Call 0631-354-9986 for more information.

Old School R&B Night

Aug 13 & 27, 9 p.m.-2 a.m.

Dance the night away with a live D.J.

RightArm Night

Aug 18, 4-7p.m.

Bring friends and relax after work.

LANDSTUHL COMMUNITY CLUB

Super Saturday Texas Hold 'Em

Saturdays, registration 6 p.m., first deal 7 p.m.

The Landstuhl Community Club is located in Bldg. 3780, Landstuhl Post. Call 0631-354-9986 for more information.

KAISERSLAUTERN COMMUNITY ACTIVITY CENTER

Looking for a nice place to host a promotion party, change of command, conference or banquet? Give KCAC a call. The location, rooms and food service are convenient and priced just right! The KCAC is located in Bldg. 3109, Daenner Kaserne. Call 483-6500 or 0631-3406-6500 for more information.

CHILD, YOUTH & SCHOOL SERVICES

Fall Youth Sports

Is your youth interested in fall sports? If so, register them to participate in sports such as, soccer, cheerleading, flag or tackle football. Interested participants must currently be enrolled with CYS Services. Register by appointment at Parent Central Services, Bldg. 2898, Pulaski Barracks. For more information call 493-4516 or 0631-3406-4516. Registration can also be done online at https://webtrac.mwr.army.mil.

ROB FITNESS CENTER

Tai-Chi

Center your mind and bring awareness to your body with Tai-Chi, Tuesdays & Thursdays, 6-7 p.m. Classes are only $8 each or $40 for a book of 8. For more information, call the fitness center at 493-2241 or 0631-3406-2241.

JAVA CAFÉ

Monthly Special:

Funky Monkey Smoothie

Savor this creamy smooth chocolate and banana blended treat during the month of August.

Landstuhl Regional Medical Center

Conveniently located, stop in to grab breakfast or lunch along with your favorite drink.

Rhine Ordnance Barracks

Drive-thru window available for those in a hurry.

Warrior Zone

A favorite hangout for service members, located inside the Rhine Ordnance Barracks java Café.

Trivia Night

Wednesdays, 6-8 p.m.

Enjoy an evening of fun trivia and great prizes. Rhine Ordnance Barracks, Bldg. 273.

SPORTS & FITNESS

Unit Level Flag Football

Aug 29, 6 p.m.

Calling all Units, registration is now thru Aug 24.

Coaches meeting, Aug 24, 6 p.m.

Tour de France Indoor Cycling

Aug 20, Starting time: 10 a.m.

T-shirts to first 25 who register. Register by emailing: Thomas.d.dennis@eur.army.mil

PULASKI VAT OFFICE

Pulaski VAT Office is located in Bldg. 2925, Wing C, room 109. The hours of operation are Monday - Friday, 11 a.m. - 3 p.m.

SUMMER READING PROGRAM

The USAG Kaiserslautern Family and MWR DOD summer Reading Program has begun. Patrons of all ages can pick up registration materials from any USAG-K Library. Kaiserslautern Main Library, Bldg. 3810, Landstuhl Post, Kleber Branch, Bldg. 3205, Kleber Kaserne.

Find us on Facebook

Like us at Kaiserslautern FMWR

For questions regarding FMWR events and programs listed on this page, call Marketing at 493-4128 or 0631-3406-4128.

MWRGERMANY.COM

Courtesy photo

AROUND THE KMC

Venture Crew 21 Scout completes Gold Award Project

From left, Capt. Melody McTaggart; Allie Smeeth; Samantha Kennedy, Venture Crew 21 president; David Sears, Venture Crew 21 adviser; Maj. Michelle Plasterer, officer in charge; Staff Sgt. Santa Udave, noncommissioned officer in charge; Marsha Arnold; and Sgt. Mishi Resian present Landstuhl Regional Medical Center's labor and delivery staff with newborn baby baskets as part of Allie's Scout project for Venture Crew 21. After months of planning, fundraising and shopping, the crew put together 50 bags stuffed with items to make a new mom's transition from hospital to home a little smoother. This project fulfilled Allie's final requirement for the Girl Scout Gold Award, the highest award a Girl Scout can earn.

Courtesy photo

21st TSC wins annual softball tournament

The 21st Theater Sustainment Command softball team poses with their trophies after winning the annual U.S. Army Garrison Kaiserslautern softball tournament July 21 on Daenner Kaserne. The garrison team placed second and the Landstuhl Regional Medical Center team placed third.

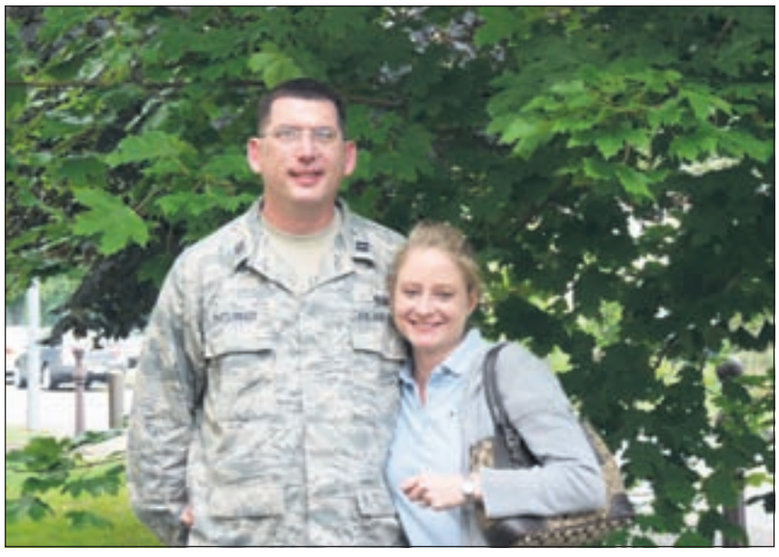

Photo by the Ramstein Airman & Family Readiness Center

Air Force Family of the Week

Capt. Douglas Wietlisbach and his wife Heather recently arrived on Ramstein from Eglin Air Force Base, Fla. Captain Wietlisbach said he and his wife are looking forward to traveling and learning more about German culture.

Photo by Airman 1st Class Kendra Alba

Quality

Construction continues on the new dormitory complex at the corner of Mitchell and Harmon avenues July 25 on Ramstein. The new dorms are scheduled to open in the fall.

Photo by Senior Airman Caleb Pierce

The new shoppette

Construction continues on the new shoppette July 25 on Ramstein. The shoppette is scheduled to be completed next spring.

Photo by Senior Airman Brianna Veesart

The Belgium air force team waves their flag in support of fellow teammates at the Air Mobility Rodeo 2011 "Fit to Fight" competition July 24 at Joint Base Lewis-McChord, Wash. Rodeo is the U.S. Air Force's and Air Mobility Command's premier international combat skills and flying operations competition designed to develop and improve techniques, procedures and interoperability, while optimizing international mobility partnerships and enhancing mobility operations.

International participants add 'flavor' to Air Mobility Rodeo 2011

by Master Sgt. Scott T. Sturkol
Air Mobility Rodeo 2011 Public Affairs

JOINT BASE LEWIS-MCCHORD, Wash. — At the opening ceremonies for Air Mobility Rodeo here July 24, service members from more than 25 nations were among the nearly 3,000 mobility personnel in formation around the McChord Field flightline.

Those international partners each carried their country's flag to their formations, creating what one person announced as a "sea of flavorful colors." That may also describe what the international partners bring to the Rodeo 2011 environment: flavor.

There are seven countries participating in events at Rodeo: Belgium, the Netherlands, Pakistan, South Korea, Saudi Arabia, Spain and Sweden. Additionally, there are more than 20 countries observing the competition, including Argentina, Australia and Canada, as well as India, Israel, Poland, Singapore and New Zealand. For the first time, the African nations of Algeria, Botswana, Ethiopia, Nigeria and South Africa are observers at the Rodeo. They also attended the International Airdrop Symposium that was a lead-in event to Rodeo 2011.

Lt. Col. David Mackenzie, the deputy director for U.S. Air Forces Africa's plans and requirements directorate at Ramstein, is working with the African observers at Rodeo. He said their participation at the symposium and observing Rodeo is critical to partnership building not only internationally, but also for the African Union.

"For the attendees from Africa, they are looking to build or improve upon an airdrop capability for their air forces," Mackenzie said during the symposium, which also took place here July 19 to 21. "By attending, these five countries gain insight to procedures and methods of airdrop.

"More specifically, their attendance also helps them understand more about humanitarian airdrops in support to the African Union," Mackenzie added. "In the long term, it's about Africans helping Africans from the knowledge they gain here."

South African air force officer Lt. Col. Pine Pieneaar, who as an observer, said he will not only learn from the airdrop symposium but also from observing Rodeo airdrop events, noting the importance of these airdrops.

"The value of airdrops in humanitarian missions cannot be underestimated," Pieneaar said. "Although the cost (of airdrops) may be high, the value of human life is higher."

Though some like Pieneaar are at Rodeo 2011 for the first time, others are making repeat appearances. For Adjutant Joris Retty, a C-130 loadmaster from the Belgium air force, this year marks his third Rodeo. He was previously here in 2005 and 2009. This year, when one of his teammates fell ill, he jumped at the chance to come back and help coach the rest of his team.

"Nothing motivates me more than the spirit of competition," he said. "It's great to meet people from other nations and socialize. I actually went to loadmaster school at Little Rock Air Force Base in Arkansas, so it's nice to be back in America. I can't wait to get started."

Besides the opening ceremonies for Rodeo, the first event that included the international competitors was the "Fit to Fight" competition. This event has five-person teams complete push-ups, sit-ups and a mile-and-a-half run.

During that first event, one observer said, "Spectators cheered, waved banners and even dressed in costumes. Chants in several languages also echoed all around."

It's that "flavor" that was reflected in Col. R. Wyn Elder's welcome to the teams in the opening ceremonies.

"To all teams and our international participants, we are honored by your presence today at our competition," said Elder, who is the 62nd Airlift Wing commander at McChord Field. "Let camaraderie define victory."

(Staff Sgt. J.G. Buzanowski and Senior Airman Abigail Klein also contributed to this story.)

Douhet's Dream

Courtesy photo

A P.108B is seen here. Note the blisters just beyond the wing training edge for the gunners.

by Dr. Marshall Michel
52nd Fighter Wing historian

Though the Italian general Giulio Douhet is often considered the father of strategic bombing, his theories were not heard by the Italian air force after World War I, and by the mid-1930s, when America and Great Britain were developing four engine long range bombers, Italy had none.

In 1937 the Piaggio company set out to change this with a usual wooden, four-engine bomber — the P.50-1, which had its four engines mounted in two nacelles, one tractor "puller" in the front and one "pusher" in the rear. It was a resounding failure but, undaunted, Piaggo's designer Giovanni Casiraghi pushed on to a larger machine, the P.108.

The P.108 was more conventional, a low-wing, all metal monoplane with its four Piaggio 1,350 horsepower radial engines in conventional nacelles.

The first prototype P.108B (Bombardiere) flew on Nov. 24, 1939, and performed well enough to be immediately ordered into production. Deliveries in 1941 began to the 274a Squadriglia (Squadron), commanded by Bruno Mussolini, the son of Italian dictator Benito Mussolini.

The P.108B carried a crew of eight and had two unique features for bombers of this era. First was an extended lower nose to house the bombardier, an extension that made it look like the bomber was sticking out its lip.

Though unusual looking, it allowed the nose turret to be set further back and left its gunner free to move while the bombardier concentrated on the bomb run. Allied bombers had the bombardier and nose gunner in the same position, making it very crowded on the bomb run.

The P.108B's main defensive armament was also unique — two unmanned hydraulically powered turrets with two .50 caliber guns each mounted in the outer-engine wing nacelles.

The turrets were controlled by two gunners in bubble blisters in the fuselage, similar to the much later American B-29.

"Though unusual looking, it allowed the nose turret to be set further back and left its gunner free to move while the bombardier concentrated on the bomb run. Allied bombers had the bombardier and nose gunner in the same position, making it very crowded on the bomb run."

The P.108B's performance was close to the B-24 or B-17 but the Italian bomber had vastly inferior altitude performance, with a practical ceiling of 20,000 feet (versus the B-17's and B-24's 36,000 feet) because its engines lacked superchargers.

Production and deliveries were slow, and on Aug. 7, 1941, 274a Squadriglia suffered a major blow when its commander, Bruno Mussolini, flew a P.108 into a house near Pisa and was killed.

P.108Bs were intended for long range night bombing raids and were not sent into combat until June 28, 1942, on a night raid against the British stronghold of Gibraltar. This first raid involved five bombers, but while four hit the target (causing little damage) all but one had to divert to other bases after the mission.

This was the first sign of the main problem with the P.108B: reliability. The powerful engines were basically two smaller engines in tandem and proved prone to failure.

The complex hydraulic gun turrets rarely worked, and, most importantly, the Piaggio company and its suppliers were not able to produce spare parts fast enough.

After the abortive raid on Gibraltar, crews began an intensive three-month program of long range mission training then began a series of small, long-range raids against Gibraltar and Oran, Algeria. These missions produced limited results, and as Allied night fighters improved, the P. 108B losses steadily increased, soon reaching about 33 percent a month.

Because Piaggio was only capable of building the large aircraft slowly, the 274a — the only squadron equipped with the P.108 — normally had only about eight serviceable aircraft and even in its most productive period flew less that 30 sorties a month.

At the same time, American and British bombers were proving Douhet's theories. When the Allied-Italian armistice was declared on Sept. 8, 1943, only nine of Italy's heavy bombers remained, most of which were sabotaged so as not to fall into German hands.

(For questions or comments, contact Dr. Michel at marshall.michel@spangdahlem.af.mil.)

Right, wrong parking

The Department of Public Order in Weilerbach wants to let residents of housing areas know that by law parking on sidewalks is not authorized.

This also applies to sidewalks that are on the same level with the street.

Sidewalks must be kept open for pedestrians.

Courtesy photos

2011 July

Mark Your Calendar

» In honor of World Breast-feeding Week, the Mom2Mom Breast-feeding Support Group has once again found a generous local photographer who has volunteered to facilitate a breast-feeding photo shoot as a fundraiser for Mom2Mom. Margaret from MPH Photos will be donating her time from 11 a.m. to 3 p.m. Aug. 6. Two photos cost $15. Make sure to register because space is limited. To register or for more information, e-mail m2mofkmc@googlemail.com.

» The Deutsches Haus restaurant, run by the the German Bundeswehr, will offer a summer brunch that includes coffee, juices and a glass of champagne per person from 10 a.m. to 2 p.m. Sunday. Cost is €10.90. An all-you-can-eat schnitzel buffet will be from 11:30 a.m. to 1:30 p.m. Tuesday. Cost is €7.50. Reservations are possible for 11:30 a.m. and 12:30 p.m. Deutsches Haus is located in Bldg. 533 on Ramstein.

» The Gartenschau Kaiserslautern now offers English-spoken tours of the whole park and guided tours of the dinosaurs, especially for children or mixed groups. To book a guided tour, e-mail info@gartenschau-kl.de or call 0631-71007-0.

» The KMC Voter Assistance Office is located in Bldg. 2108, sharing the same waiting area as the Ramstein Housing Office. The office hours are from 11 a.m. to 3 p.m. Monday through Friday. To schedule an appointment, call 480-VOTE (8683) or 06371-47-8683 or e-mail vote@ramstein.af.mil. Our representatives are ready to help you register to vote for federal, state and local elections. We also have a self-service desk with voting registration forms and easy-to-read instructions.

» Are you PCSing and looking to lighten your load? Are you new here or searching for unique things to fill your home? Visit the Indoor Flea Market now through October for exciting deals on interesting treasures. Looking to sell? We can help you with that, too. For more information, call Army Outdoor Recreation at 493-4117 or 0631-3406-4117 or visit www.mwrgermany.com. The flea market takes place from 8 a.m. to 2 p.m. Aug. 20, Sept. 17 and Oct. 15.

Meetings

» Overcome your fear of public speaking at Toastmasters, which takes place at noon the first and third Tuesdays of the month in the Ramstein Northside Chapel conference room. This is a "learn by doing" public speaking club where members hone their speaking, listening, evaluating and presenting skills in a friendly, comfortable atmosphere. For more information, e-mail ramsteintoastmasters@ymail.com.

» The Sunny Coyote Volksmarching Club's monthly meeting will take place at 7 p.m. Thursday in Hotel Restaurant Pfeffermühle, Beethovenstrasse 40, 66849 Landstuhl (Atzel).

» Come join the Ramstein Enlisted Spouses' Association for their Picnic Social Thursday. All spouses are invited. Sign in starts at 5:30 p.m. and the social starts at 6 in the CRG Bldg. 2248. For more information or directions, visit www.resa-rab.com.

» The Mom2Mom breast-feeding support group hosts a membership drive from 10 a.m. to 4 p.m. Saturday and Sunday at both the Kaiserslautern Military Community Center and the Vogelweh Commissary. We're giving away over $500 worth of prizes as well as a Hygeia EnJoye Breast Pump. Come join us for some fun and great information on breast-feeding, sign up to receive a mentor, or just find out how you can support breast-feeding in our community.

» Attention active duty, Guard/Reserve, former, or retired commissioned and warrant officers of the uniformed services. The First European Chapter of the Military Officers Association of America invites you to a picnic at the Kaiserslautern Pulaski Park lower pavilion (next to the running track) from 11:30 a.m. to 1:30 p.m. Aug. 6. Stop by, grab a hamburger or hot dog and a soft drink, and check out the membership benefits of the MOAA. First European Chapter members will be present to answer any questions you may have about the organization. If you need directions, e-mail alanjolsen@gmail.com.

» The Rheinland-Pfalz Quilt Guild will have combined meetings every fourth Thursday of the month through August. Meetings will be held at 6 p.m. in the Kaiserslautern-Landstuhl Spouses Association building on Pulaski Barracks. Stitch 'n' Gab are held from 10 a.m. to 5 p.m. Fridays at the Kapaun Chapel Annex. For more information, visit www.rpqg.eu.

» HUGS (Help Us Grow Securely) is an interactional and educational play-group that is designed to develop parenting skills, socialization and educational activities. HUGS playgroup meets from 10 to 11:30 a.m. every Thursday at the Kid's Zone on Pulaski Barracks. The group is for children up to 3 years old. For more information, call Army Community Service at 493-4203 or 0631-3406-4203 or visit www.mwrgermany.com.

» The Kaiserslautern Military Community Sergeants Major Association holds a monthly meeting at 8 a.m. every second Tuesday of the month at the Kleber Dining Facility on Kleber Kaserne. All active duty and retired Army E9s are invited. The association's primary mission is to promote the well being and welfare of the Soldiers and families in the KMC. Events and agencies the association supports include Better Opportunities for Single Soldiers, Landstuhl Fisher House, Army Emergency Relief fund, KMC Special Olympics, KMC Toy Drive, KMC Safety Day, KMC Holiday Food Basket program and more. For more information, call 484-7548/7538 or 0631-413-7548/7538.

» The Kaiserslautern German American Business Club will host a Great American Burger Burn on Aug. 25 starting at 6 p.m. at the Heidehütte in Enkenbach-Alsenborn. It's a chance to sample the best of the American summer grill season while chatting with old friends and establishing new contacts. Come have a real American hamburger — or a German Bratwurst — chips, salad, a non-alcoholic drink and dessert. Cost is €10 for non-members and €5 for members and includes a small donation to the AGBC Scholarship Fund. (Additional burgers, beer and wine will be available at a nominal fee.) Reservations are required! Please RSVP to Linda Sauer Bredvik at linda@bredvik.com no later than Aug. 19.

» Alcoholics Anonymous meetings are held in English in several cities in Germany. For current contact numbers or meeting schedules, call the AA Help Hotline at 01803-224-357, 486-8766 or 0637-86-8766, or the ASAP Clinic at 486-1710 or 06371-86-1710.

Will you help KLSA give back over 160K?

(Kaiserslautern Landstuhl Spouses Association)

Profits generated at the Pulaski & Landstuhl Thrift Shops come right back to our community!

Stop by for more info or check out our website www.klsagrapevine.org

Volunteer Opportunities
Monthly FUNctions

KLSA members receive discount benefits at both Thrift Shops!

Dental clinic on Kleber Kaserne opening soon

After years of hard work, the U.S. Army Health and Dental Clinic on Kleber Kaserne will soon be an even better facility than before with combined medical and dental services, said Maj. Lawanda D. Warthen, U.S. Army Health Clinic-Kaiserslautern commander.

"My sincerest gratitude goes to the (Army Medical Department), (European Regional Medical Command), and (Landstuhl Regional Medical Center) staff and agencies, along with our community unit supporters who have worked so hard to make our renovated clinic a reality," Warthen said.

Warthen said she also wanted to thank Maj. Gen. Patricia E. McQuistion, the commanding general of the 21st Theater Sustainment Command, Brig. Gen. Nadja Y. West, the commanding general Europe Regional Medical Center, and Col. Jeffrey B. Clark, LRMC commander, for their dedication and leadership.

Courtesy photo

The new building will replace the existing medical clinic pre-fab containers and the dental clinics at Pulaski Barracks and Bldg. 3245 on Kleber Kaserne. The facility will have the capacity for treating an additional 3,700 to 5,000 beneficiaries and will continue to provide primary health and dental care as its main focus. Additional services will include radiology laboratory, dental services, behavioral health, pharmacy, optometry, physical therapy and primary care. The Soldier Medical Readiness Center will accommodate in-processing, readiness and out-processing physical exams, hearing conservation and other services that support of medical aspects of military readiness.

The move to the renovated clinic comes at a perfect time as the clinic begins its Patient-Centered Medical Home model, an innovative program for improving primary care. The PCMH enables partnerships between individual patients and their personal physicians and, when appropriate, the patient's family. Information will be provided more efficiently through registries, IT, health information exchange and other means to ensure patients get the indicated care when and where they need and want it in a culturally and linguistically appropriate manner.

Look for the opening of the new clinic this summer.

(Courtesy of the U.S. Army Health Clinic-Kaiserslautern)

Community Resources, Health Fair takes place Aug. 11 on Kleber Kaserne

The U.S. Army Health Clinic-Kaiserslautern and Patient Advisory Council-Kleber will host a free Community Resources and Health Fair from 9 a.m. to 4 p.m. Aug. 11 at the Kleber Gym on Kleber Kaserne.

The clinic and its Patient Advisory Council work together to provide the health care needs and address the concerns of the community, which include education, health navigation and a variety of other health-related issues. Information about the health fair will be available from area agencies, including Landstuhl Regional Medical Center. Planned offerings include nutrition, optometry, dental, EDIS, cholesterol, blood pressure, BMI and behavioral health information. Attendees will also find information at booths set up by local businesses and organizations, such as Army Community Service; Morale, Welfare and Recreation; United Service Organizations; American Red Cross; Outdoor Recreation; Defense Commissary Agency; and the Army and Air Force Exchange Service.

Clinic medical director Dr. James Johansen, along with his team of providers, will be onsite during the fair. The Patient Advisory Council-Kleber will be asking participants to complete a survey to be used to assess the needs of the community, giving community members the chance to inform the health clinic and council about emerging issues. Past suggestions that have been implemented include the Sports Physicals Clinic where the sports clinic provides required examinations for children in afterschool sports on non-school days and the Well-Woman Day.

"Letting our beneficiaries know how to take responsibility for their own health, along with providing access to good health care and knowledge of prevention, are the main goals of this event," said Maj. Lawanda D. Warthen, U.S. Army Health Clinic-Kaiserslautern commander.

For more information, call Capt. Daniel Yourk at 483-6043.

(Courtesy of U.S. Army Health Clinic-Kaiserslautern)

Classes And Training

» **Ramstein Family Advocacy** offers the following classes at the Medical Group, Bldg. 2121: Anger management class — 10:30 a.m. to 12:30 p.m. Monday and Aug. 8 and 15; Couples class — 2:30 to 4:30 p.m. Sept. 5, 12 and 19; Active Parenting of Teens — 2:30 to 4 p.m. Sept. 13, 20 and 27; 1,2,3 Magic: how to discipline children 10 and under — 9 to 11 a.m. Sept. 8 and 22. All classes have multiple meetings; attend all meetings of the class. To register and find out the room number, call Family Advocacy at 479-2370.

» **Learn how to obtain credit,** increase your score, get the best interest rates from lenders and secure your financial future from 1 to 2 p.m. Tuesday in Bldg. 2917 on Pulaski Barracks. To enroll, call 493-4151 or 0631-3406-4151.

» **Beginning with the immediate recovery period following childbirth,** the Basic Training for New Parents class provides new parents with knowledge on such topics as basic baby care, bonding and attachment, what to expect after you bring your baby home, and how to comfort a crying baby. This class meets from 10 a.m. to 5 p.m. the third Monday of each month in Bldg. 2917 on Pulaski Barracks. For details, call 0631-3406-4058.

» **If you are a teen and getting ready to move out into the world, "Teen Money"** is one class they don't want to miss. Learn how to get on your feet from the very basics all the way to living on your own. This class takes place at 11 a.m. Tuesday in Bldg. 2917 on Pulaski Barracks. For more information and to register, call 493-4151 or 0631-3406- 4151.

Support Groups

» **The Single Parents Support Group** meets from 5 to 6:30 p.m. the fourth Wednesday of every month in Bldg. 2917 on Pulaski Barracks. This support group will facilitate discussions on the various joys and stressors that can come with being a single parent. It is also a great opportunity to network with other single parents and get to know community resources. For more information, call 493-4203 or 0631-3406-4203.

» **The KMC Adoption Support Group** meets the third Tuesday of every month at 7 p.m. at the Landstuhl Health and Wellness Center, Bldg. 3722, Landstuhl. The Group meets the needs of adoptive parents, adopting parents and adoptive children, through education and research to resolve adoption issues. Inquiries about adoption are welcome through the Group's website at www.usadopteurope.com.

» **New Moms Group** is offered to mothers with baby's up to 12 months old. Bring along your infant, network and receive valuable information on intimate topics. Each group session will offer a guest speaker. The group meets from 10:15 to 11:30 a.m. every other Tuesday in Bldg. 2919 on Pulaski Barracks. For details, call 493-4058/4066 or 0631-3406-4058/4066.

Chapel News

» **International speaker Mark Gungor will give his "Laugh Your Way to a Better Marriage"** seminar live from 9 a.m. to 3:30 p.m. Sept. 10 at the Ramstein Officers' Club. Doors open at 8 a.m. Topics include "A Tale of Two Brains," "The No. 1 Key to Incredible Sex" and "How to Stay Married and Not Kill Anybody." The cost of the seminar is $25 per person. To register, visit www.laughyourway.com/events or stop by the North Chapel from 9 a.m. to noon Tuesdays and Thursdays, starting Tuesday. For more information, call the North Chapel at 480-6148.

» **Join other young men and women** (18 to 30) from bases across Europe! Participate in a range of activities in the Swiss Alps — it's more than a hike! In the evenings, gather again for a hot meal, worship and fellowship as we explore God's word together. For more information or to register, contact Rick or Kathy Deppe at 06371-406-741 or deppemilitarynav@gmail.com.

Was ist Los?

KMC cultural highlights

Compiled by Petra Lessoing
86th Airlift Wing Public Affairs

The following is a list of performances and events happening in the KMC and nearby. Dates are subject to change.

Performing arts

Kammgarn Kaiserslautern:

• Summer break through Aug. 19. For details on the new program, visit www.kammgarn.de or call 0631-365-2607.

• Midnight Mover family is on summer break until September. For details, visit www.midnightmover.de.

Pfalztheater Kaiserslautern:

• Summer break. New season starts with theater fest featuring rehearsals, music, dances, face painting for kids, food specialties, Sept. 3. For details, call 0631-3675-209 or visit www.pfalztheater.de.

Neuleiningen Castle:

• Wine and castle fest, today through Monday featuring free concerts. The Fred Grappa Quartet presents jazz and pop, 6:30 p.m. today. Wine tasting, 2:30 p.m. Saturday. Mocaba and Cris Cosmo present Spanish songs and Latin grooves, 6:30 p.m. The Neuleiningen Brass Orchestra performs at 11 a.m. Sunday, and Sunset Session plays acoustic pop, jazz and Latin at 4 p.m. Souldance performs soul and pop at 6 p.m. Monday. For details, visit www.burg-weinfest.de. To get to Neuleiningen, travel toward Mannheim on A6; exit at Wattenheim and follow the signs.

Otterberg, Abbey Church:

• The Calmus Ensemble performs a church concert, "Timeless – 500 years of music from Leipzig, the city of Johann Sebastian Bach," 5 p.m. Aug. 7. Tickets cost €14. For details, call the Otterberg Tourist Office at 06301-31504.

Miscellaneous

• Kaiserslautern, Gartenschau, through Oct. 31. Special events: Flower show, "Culinary Specialties Worldwide," to Aug. 7. Crafting and painting for kids, 1 to 5 p.m. each day during German school summer break in tent in Neumühlepark. Mathematikum – math projects display with experiments in event hall, through Aug. 29. Sunday: Worship service, 11 a.m. in willow church. Saturday: Summer Night: the group La Mer presents artistics with cloth, 6 p.m. in Neumühlepark. Gartenschau hours are 9 a.m. to 7 p.m. Tickets cost €6 for adults and €3 for children. Season family ticket costs €39 for two adults and all of their children. Guided tours of the whole park and of the dinosaurs are available in English. To book these tours, e-mail info@gartenschau-kl.de or call 0631-71007-0.

For more information on the Gartenschau, visit www.gartenschau-kl.de.

• Kaiserslautern, Japanese Garden, to Oct. 31. Opening hours are 10 a.m. to 6 p.m. For more information, visit www.japanischergarten.de.

• Kaiserslautern, Pfalzgalerie Museum, exhibition "They Are Here" with big paintings, bizarre sculptures, obscure water colors and sensitive pencil drawings by artist Heike Kati Barath from Berlin, through Aug. 21. Hours are 11 a.m. to 8 p.m. Tuesdays; 10 a.m. to 5 p.m. Wednesdays to Sundays; Mondays closed. For details, visit www.pfalzgalerie.de.

• Katzweiler, open-air stage (Freilichtbühne), open house, 11 a.m. to 5 p.m. Sunday. Event features a view behind the scenes, guided tours of stages, face painting, games. For details, visit www.freilichtspiele-katzweiler.de.

• Zweibrücken, city fest with entertaining program, today through Sunday.

• Einselthum, Weingut Martinspforte, Hauptstrasse 36, jazz with trumpet player Rod Mason & His Hot Five, 10 a.m. to 2 p.m. Sunday, and arts display with paintings by Horst Bischoff, wines and culinary specialties. For more information, visit www.donnersberg-touristik.de.

• Gerolsheim (east of Grünstadt), fountain fest, today through Sunday.

• Billigheim-Ingenheim (south of Landau), wine fest, today through Monday.

• Grosskarlbach (near Grünstadt), wine fest, today through Sunday.

• Neustadt-Hambach, wine fest, today through Tuesday.

• Dackenheim (south of Grünstadt), love fountain fest (wine fest), today through Sunday.

Courtesy photo

Summer night at the Gartenschau

The Gartenschau Kaiserslautern celebrates its annual summer night at 6 p.m. Saturday. Stages are set up near the entrance, in Neumühlepark and on Kaiserberg hill. La Mer, an air acrobatics group performs at 6 p.m. The band Ghost of Chance plays American folk, Indie and blues at 6:30. Waymond Harding, the King of Soul, performs at 7 on Kaiserberg. The band Still Collins starts at 8. A jazz duet presents songs by Cole Porter and Duke Ellington also at 8 near the entrance. The group Firedancer performs a fascinating show with music, dancing and fire at 11. If entering the park after 5 p.m., tickets cost €3 for adults and €1.50 for children. Visitors can enter the park until 10 p.m. to join the event. For details, visit www.gartenschau-kl.de.

• Ramstein-Miesenbach, Museum im Westrich, Miesenbacher Strasse 1, exhibition of docu center displaying "The Posters of Mr. Lesmeister," to Sept. 11. Lesmeister, a Ramstein native (1935 to 2006), created posters for the the U.S. leisure club 1955 to 1966. Hours are 8:30 a.m. to 1 p.m. and 1:30 to 4:30 p.m. Monday to Friday. Thursdays the museum is open to 6 p.m. For guided tours in English, call 06371-838005 or e-mail info@dc-ramstein.de.

• Mittelbrunn, schnaps burning fest, Saturday and Sunday. Official opening with tapping the first keg of beer is 7:30 p.m. Saturday to be followed by hunting horn blower group presentations. Disco music starts 9 p.m. Traditional frühschoppen (early morning beer) starts 11 a.m. Sunday; music and children's activities in the afternoon.

• Kaiserslautern-Erfenbach, Fuchsdelle, forest fest, Saturday through Monday.

• Schopp, village carnival, Saturday and Sunday.

• Mehlbach, Alte Schule, summer fest, starts 10 a.m. Sunday.

• Rodenbach, Waldfreibad swimming pool, sports and family day with live music, rock fight, activities, Friday through Sunday.

• Fischbach, Schindertal, charcoal fest, today.

Flea markets

• Kaiserslautern, Opel factory parking lot, 7 a.m. to 3 p.m. Saturday.

• Kaiserslautern, Pfalzcenter (real store across from Daenner Kaserne), Saturdays.

• Kaiserslautern, Toom Baumarkt, Hoheneckerstrasse, Fridays and Saturdays.

• Ramstein, Edeka Aktiv Markt, Thursdays.

• Bad Dürkheim, Saline (salt-works), 8 a.m. to 3 p.m. Saturdays.

• Zweibrücken, ice-skating rink, near outlet center, Europaallee 11, Sunday.

• Saarlouis-Lisdorf, IKEA, Sunday.

• Bad Kreuznach, fairgrounds (Pfingstwiese), Saturday.

• Ludwigshafen, Messplatz, Heinigstrasse, today and Saturday.

• Trier, Messepark, Saturday.

Antique markets

• Feldberg/Black Forest, Feldberghalle, Sunday.

• Bad Orb (northeast of Hanau, A66), Salinenplatz, Sunday.

For more information, visit www.troedlerundsammeln.de.

Spotlight

Find us on Facebook

Ramstein FSS, Vogelweh Bowling Center
Arts & Crafts Center, Enlisted Club
Ramstein Fitness & Sports, Ramstein Community
Center, Woodland Golf Course
Vogelweh Community Center, Outdoor Recreation

July 29-August 04, 2011 • 06371-47-5757 • DSN 480-5757 • www.86fss.com

Aquatic Center

Ramstein • *Bldg 422* • *06371-405-7665*

•Fitness Lunch:
Tuesday - Thursday 12 p.m.-1 p.m.
Wednesday, 6:45-7:45 p.m.

Arts & Crafts

Ramstein • Bldg 552 • 06371-47-6534

•Kids Crafts: Variety of projects: $5
•Framing & Matting, Pottery and Kid Crafts Classes: Call for more details

Bowling Center

Ramstein • Bldg 2139 • 06371-47-5547

•Summer Break Special: Now-1 Sept, Monday-Friday, 11 a.m.-5 p.m.
All kids under 18 bowl for $1 per game and $1 shoe rental with snack bar purchase.

Vogelweh • Bldg 2060 • 0631-536-6543

•Red, White and Blue Summer Bonanza: Now-15 Aug. With every 3 games bowled in a day get a red, a white and a blue ticket.
Enter to win weekly drawings.

Community Center

Ramstein • Bldg 412 • 06371-47-6600

•Flea Market: Every 2nd and 4th Saturday, 10 a.m.-2 p.m.
•Rocky Horror Beach Party: 29-30 July, Doors open at 10 p.m., Show starts at Midnight

Vogelweh • Bldg 2059• 0631-536-7626

•Baby Sign Language: 2 Aug, $70 for 8 weeks.
•Mom and Me Fitness: 2 Aug, $60 for 6 weeks.
•Coach Bag Bingo: 5 Aug, Doors open at 5 p.m. Game starts at 6 p.m.
•Baby Sign Language: 2 Aug, $70 for 8 weeks.
•Daddy/Daughter Dance: 24 Sept, $20 per couple
•Mother/Son Pirate Ball: 1 Oct, $75 per couple

Enlisted Club

Ramstein • Bldg 2140 • 06371-47-5421

•TGIF: Fridays, 5-8 p.m.

Kaiserslautern Rod & Gun Club

Vogelweh • Bldg 2960 • 0631-536-7274

•Archery Course: Fridays, $50, 5-7 p.m.
•Pull-Shoot-Fetch

Officers' Club

Ramstein • Bldg 302 • 06371-47-282

•Sunday Brunch: 10 a.m.-1:30 p.m.

Outdoor Recreation

KMC Center • 06371-47-5705

•Fun Forest Homburg: 31 Aug, 9:30 a.m., $35

RTT Travel

KMC Center • 06371-47-6330

• Prague & Karlovy Vary: 29-31 July
•Castles on the Rhine River: 31 July
• Champagne: 30 July

Youth Center

Ramstein • Bldg 428 • 06371-47-6444

•Register for youth summer camps online now

Vogelweh • Bldg 1057 • 0631-536-6504

•Register for youth summer camps online now

Teen Center

Ramstein • Bldg 411 • 06371-47-3099

•Register for youth summer camps online now

Vogelweh • Bldg 1057 • 0631-536-6504

•Make Your Own Pizza: 29 July, 5-8 p.m. $2
•Spaghetti Night: 05 Aug, 5-8 p.m. $2

Did you Know the
Pizza Gallerie
Pizza of the month is Artichoke and Spinach Delight?

86th FORCE SUPPORT SQUADRON

Join
Ramstein Enlisted Club
for Kids' Club E' the last Tuesday of every month.

Talent shines at Apollo Night

by Senior Airman Katherine Holt
86th Airlift Wing Public Affairs

"MOVE! Get out the way, get out the way, get out the way," is what contestants at Apollo Night do not want to hear coming from the DJ's booth. Once they hear that song, their time is up.

Though this Apollo Night is a spinoff of the original Amateur Night at the Apollo that debuted in 1934, it harnesses the spirit of the Harlem-based show.

Apollo Night is no ordinary talent show. The audience decides how long a contestant will be allowed to continue performing and if the audience is pleased, the contestant can finish their act. If the audience is not pleased, the audience will "boo" until the contestant is removed from the stage.

More than 200 patrons participated in the judging of their peers during the event at Armstrong's Club on Vogelweh July 23.

"I take my hat off to all those who came forward and performed," said Tech. Sgt. Jaison Fletcher, 86th Communications Squadron base records adviser and audience member. "It takes a lot of nerve to get up in front of such a large group of your peers and display your talent."

This year, Apollo Night consisted of 12 contestants with talents ranging from spoken word poetry to singing to rapping. Some of the contestants performed original material while others belted out their rendition of songs previously written by recording artists.

One of the contestants used Apollo Night as an opportunity to expose her talent to more people.

"Apollo Night is not about winning," said Ella "Scorpion Queen" Jones, an Apollo Night contestant. "I have a story to tell and a message to give. The more I get out and promote myself, the more lives I can touch."

But contestants aren't the only entertainment of the night. The emcee, Shanda "Dizzy" Allmond-Misse has been in the business of entertaining for 16 years and has been the host of Apollo Night since it started seven years ago. She is also in charge of recruiting.

"People with talent are attracted to me," Allmond-Misse said. "Talent comes from everywhere, and most times talent approaches me after every show."

Allmond-Misse said Apollo Night sells itself to aspiring artists and she doesn't have to actively search for contestants.

"Surprisingly enough, the thought of performing in front of a crowd that could potentially boo them doesn't discourage them from wanting to participate," she said.

Allmond-Misse said this show's audience wasn't as unforgiving as some she has seen in the past.

The show is in such demand, that two years ago it went from once to twice a year with the next show scheduled for early 2012.

"I really enjoyed the festivities, the emcee was superb and everyone was dressed to impress," Fletcher said. "All in all, I really enjoyed the night."

Command streamlines moves during busy season

by Army Sgt. 1st Class Tyrone C. Marshall Jr.
American Forces Press Service

WASHINGTON — Military Surface Deployment and Distribution Command officials are working hard to continually improve processes for military families moving to new duty stations during an exceptionally busy summer, the command's personal property branch chief said Monday.

Major points of emphasis for the peak moving season are the newly designed Defense Personal Property System and new rules to accompany it, John Johnson said.

"In November of 2008, we started phasing in a new (information technology) system and a new set of business rules to move personal property," Johnson said. "So 2011 is the second year we've actually been using the system. We're also learning new aspects of the system as we go along, and we're continuing to discover better ways to move personal property."

Johnson said comparisons of the last two years can be deceiving, because the first year was split between the old and new systems.

"Between last year and this year, the old legacy system program has gone away," he said. "So we had a separate set of challenges last year than we have this year. But I think, overall, this year people were more informed on how to prepare themselves for moves, so I think that was a success."

Cross communication among the services, industry and Military Surface Deployment and Distribution Command officials has led to adjustments along the way and better communication with personal property shipping offices worldwide to facilitate shipments this summer, Johnson said, noting that the command is using "hot washes," similar to after-action reviews, to tackle persistent issues.

> "Our big job is really to make sure that we've got a healthy program with qualified carriers and rules and policies in place so folks know how to move personal property specifically for (the Defense Department). Then we really try to help facilitate the moves or any issues or challenges that come up in the movement of the personal property, working extensively with the military services and the Coast Guard."

"Our big job is really to make sure that we've got a healthy program with qualified carriers and rules and policies in place so folks know how to move personal property specifically for (the Defense Department)," Johnson said. "Then we really try to help facilitate the moves or any issues or challenges that come up in the movement of the personal property, working extensively with the military services and the Coast Guard.

"We talk to industry a lot as well," he added. "Industry is broken up into an international market and a domestic market. So there are two associations that we deal pretty exclusively with."

With so many movements across the Defense Department during a popular time to move, Johnson said, resources have become somewhat strained.

"From May 15 to probably July 31 is what we typically call our peak season, when everyone wants to move in the summer," he said. "So the competition for resources is a little tight. It's always a challenge to get people picked up.

"But we've had additional challenges as well the last three years, because the economy hasn't been that good," he said. "Industry infrastructure is kind of reduced in size, so there are just not as many trucks, drivers and local agents to do the packing as there was three or four years ago."

> "What we're really looking to do is make sure personal property is picked up and delivered at the other end with the least amount of damage or inconvenience to the customer … It's based on best value, not low cost like it used to be. So the carrier that comes to your door should be one that has been providing good service to get that business in the first place."

Johnson said another challenge presented itself this summer, as well, noting that many major companies have been relocating people, stretching the moving industry thinner.

"They saw that business increase, so again, (that creates) even more competition for the scarce resources to move (military) folks in the summer," Johnson said.

An additional 15,000 to 17,000 Army-specific moves resulting from base realignments and closures also are part of this summer's equation, he added.

Implementation of the Defense Personal Property System, developed in part by U.S. Transportation Command, emphasizes convenience and customer service to service members and DOD civilians, Johnson said.

"What we're really looking to do is make sure personal property is picked up and delivered at the other end with the least amount of damage or inconvenience to the customer," Johnson said, noting that the days of the job going to the lowest bid are over.

"It's based on best value, not low cost like it used to be," he said. "So the carrier that comes to your door should be one that has been providing good service to get that business in the first place."

The Military Surface Deployment and Distribution Command, with headquarters at Scott Air Force Base, Ill., is the Army component of U.S. Transportation Command, which also has its headquarters at Scott.

Roderick and Emma Battles enjoy a day of fishing May 22 during Daddy Daughter Day.

Courtesy photo

Ellen Doll poses for a photo during a "Sound of Music" tour May 29 in Salzburg, Austria.

Photo by Dave Doll

Your submission must include the name of the photographer, the date of the photo, first and last names of those in the photo and location. Please make sure all photos are high resolution. Write "Destinations" in the e-mail subject line. E-mail to: editor@kaiserslauternamerican.com.

Send us your VACATION photos

Photo by Danielle Carper

Christopher Markus, his wife Erin and their children Connor, 9, Kamrin, 6, and Corbin, 6, pose for a family photo in the Swiss Alps May 28 in Mürren, Switzerland.

Photo by Joseph Fletcher

Marcella Potts-Fletcher poses for a photo in front of Schangel Fountain April 17 in Koblenz, Germany.

Photo by Jay Proctor

Christian Scott "stands guard" in front of a 1944 Willy Jeep while on an interactive Kaiserslautern Outdoor Recreation trip to Omaha Beach in Normandy, France, over Memorial Day May 28.

Get it all out!

Courtesy photos

The group Maatwerk from the Netherlands will present a musician's contest during the street theater and music festival at 4 and 7 p.m. Aug. 6 in the yard of Kaiserslautern's Stiftskirche.

The "Get it all out!" street theater and music festival features the French group Les Goulus, who will present their show "Les Horsemen" at 11:30 a.m. and 3 p.m. Aug. 6, and 3:30 and 5:30 p.m. Aug. 7 near the Stiftskirche in Kaiserslautern.

by Petra Lessoing
86th Airlift Wing Public Affairs

Kaiserslautern's center will be the stage for a street theater festival of its own kind Aug. 5 to 7. For the fifth year, Lebenshilfe Kaiserslautern (an association for the mentally disabled) will sponsor the event called "Alles Muss Raus!" or "Get it all out!" in cooperation with Lebenshilfe Arts and Culture, the city of Kaiserslautern and the Rheinland-Pfalz Culture Summer.

In their official invitation, organizers promise to provide a top-class and exciting program.

More than 20 theater, artistic and music groups will perform in the streets and on squares in Kaiserslautern. About 200 disabled and non-disabled artists from Germany, France, Belgium, Denmark, Romania, Austria and the Netherlands will meet and celebrate together.

The festival will officially open with a concert at 8 p.m. Aug. 5 in the Fruchthalle, known as Kaiserslautern's concert hall. The French band Teranga will play traditional African music mixed with reggae and Latin jazz.

Teranga means hospitality and that's what the group tries to bring across to the audience.

This is the only event of the festival that is not free. Tickets at the door cost €5.

At 8:30 p.m., the brass band Fanfara Kalashnikov will invite the audience to dance to their interpretations of Polka, Klezmer, Mambo and Bossa at the stage near Stiftskirche in the center of town.

At 10 p.m., Compagnie Luc Amoros will represent the world with live painting, singing and music on Stiftsplatz.

Audiences can watch a total of 50 performances from 11 a.m. until midnight Aug. 6, and from 1 to 10 p.m. Aug. 7. Street theater ensembles and music bands will present nostalgic flying acrobatics, giant balls, a museum of life, puppets, walking acts, dancing and music of all kinds: brass music, rock and pop music as well as bamboo sounds.

Organizers hope to lure many visitors to the street theater and music festival, where people from different countries will have fun together.

For more information on the festival, visit www.grenzenlos-kultur.de.

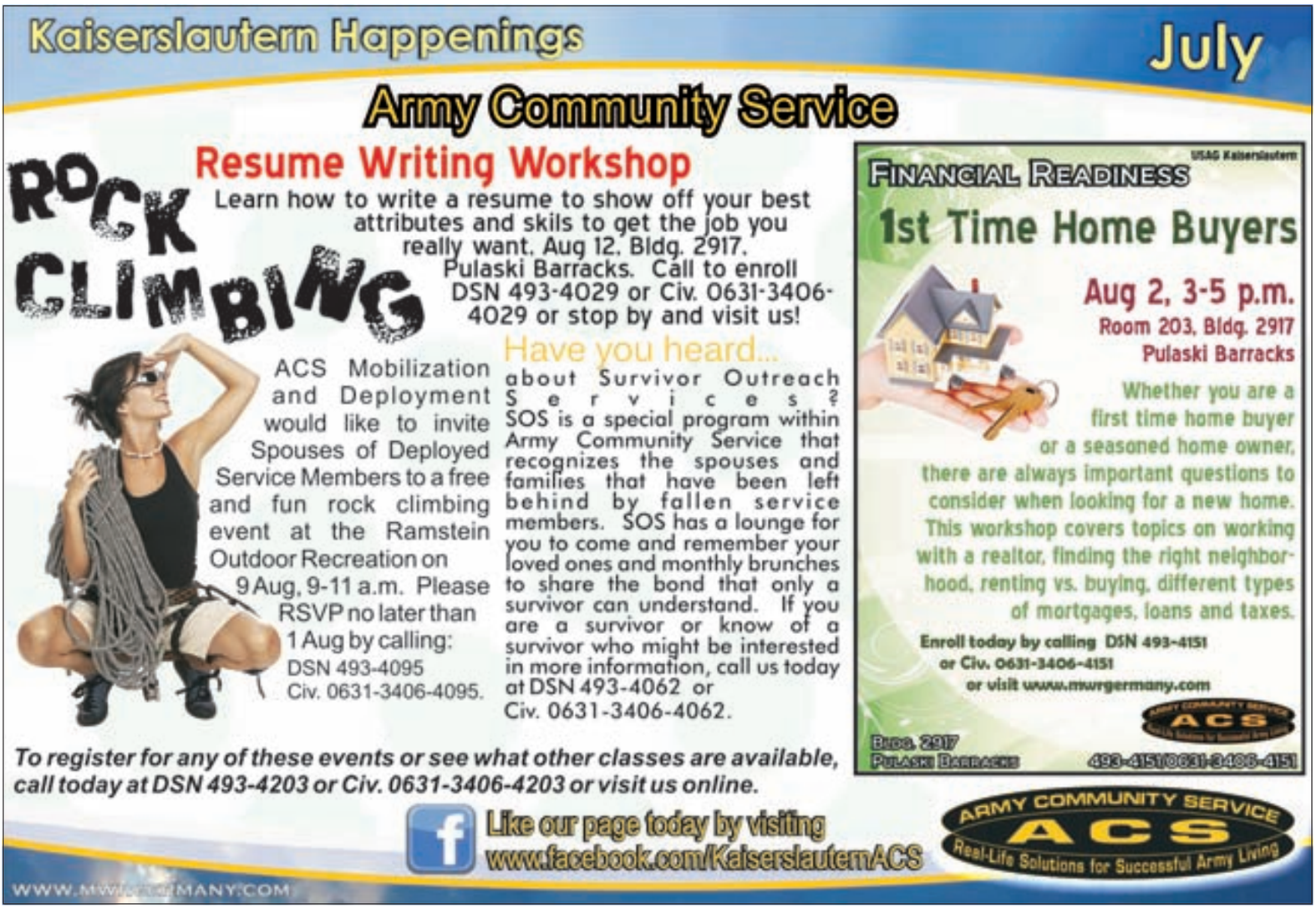

Introducing the KMC's newest residents

Miya Leilani Marinas

Born at 12:47 a.m. July 7 at Landstuhl Regional Medical Center. Proud parents are Tech. Sgt. Fernando and Carla Marinas from San Diego. The Marinas family is stationed at Ramstein.

Lukas John Holmes

Born at 1:51 a.m. June 7 at Sutter Memorial Hospital in Sacramento, Calif. Proud parents are Capt. Thomas and Sarah Holmes of Sacramento. The Holmes family is stationed on Pulaski Barracks.

Tyler James Littlefield

Born at 11:28 p.m. May 27 at Landstuhl Regional Medical Center. Tyler was 8 pounds, 9 ounces and 22 inches long. Proud parents are Stephanie and Michael Littlefield of Weymouth, Mass. The Littlefields are stationed in Sigonella, Italy.

Sienna Kaylene Ortiz

Born at 12:56 p.m. May 25 at Landstuhl Regional Medical Center. Sienna was 7.6 pounds and 20.2 inches long. Proud parents are Sgt. Joseph and Isabel Ortiz from Brooklyn, N.Y. Sienna also joins big brother Angel. The Ortiz family is stationed in Miesau.

welcome home ● welcome home ● welcome home

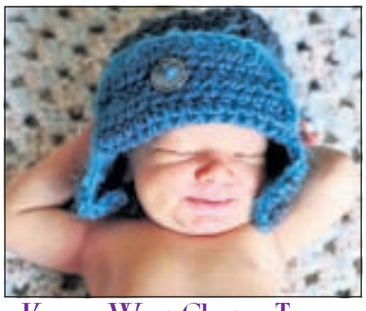

Kieran West Clinton Travis

Born at 9:22 a.m. May 11 at Landstuhl Regional Medical Center. Kieran was 10 pounds, 9 ounces and 22 inches long. Proud parents are Airman 1st Class Ciara Travis of Kansas City, Kan., and Chad Travis of Topeka, Kan. The family is stationed at Ramstein.

Tianna Merci Jean Richards

Born at 8:52 p.m. April 24 at Landstuhl Regional Medical Center. Tianna was 7 pounds, 10 ounces and 19.3 inches long. Proud parents are Staff Sgt. Rudolph Richards from Kunsan, Korea, and Yvette Richards from Biloxi, Miss. Tianna joins big brothers Hadjae and Eleazar. The Richards are stationed on Ramstein.

Dominik Luca Slepica

Born at 5:52 a.m. March 28. Dominik was 9 pounds, 3 ounces and 21.5 inches long. Proud parents are Ace and Amanda Slepica. Dominik also joins big brother Thaddeus. The family is stationed on Ramstein.

Max Alexander Price

Born at 3:51 a.m. March 9 at Landstuhl Regional Medical Center. Max was 6 pounds, 9 ounces and 20 inches long. Proud parents are Staff Sgt. Jayson Price of Pennsylvania and Charity Price of Ohio. The family is stationed on Rhine Ordnance Barracks.

welcome home ● welcome home ● welcome home

Connor William Brooks

Born Feb. 15 at Landstuhl Regional Medical Center. Proud parents are Brad and Martha Brooks. The Brooks family is stationed at Ramstein.

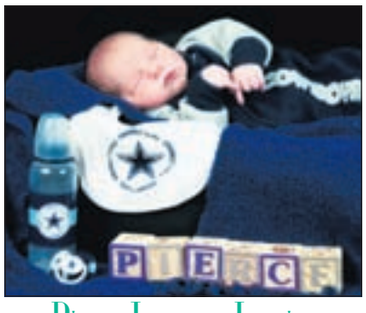

Pierce Jameson Lussier

Born at 5:31 p.m. Jan. 19 at Landstuhl Regional Medical Center. Pierce was 9 pounds, 13 ounces and 22 inches long. Proud parents are Maj. William Lussier of San Diego and Maj. Cristina Lussier from Fremont, Calif. The family is stationed at Ramstein.

Send the KA your baby's birth announcement:

Include your baby's full name, time and date of birth, hospital name, parents' first and last names (ranks, if applicable), parents' hometown and place where you are stationed.

Also, send a high resolution (300 dpi) jpg photo to editor@kaiserslauternamerican.com and write "birth announcement" in the subject line.

Birth announcements are run once a month on a space-available basis.

Burg Lichtenberg: fortress serves as perfect family getaway

Story and photo by A.L. Shaff, Contributing writer

Never defeated, never taken, never occupied by enemy forces, Burg Lichtenberg wanders over the ridges of a Palatinate hill like a goliath.

Only a few kilometers north of Kaiserslautern, off autobahn A62 and near Kusel, the fortress offers a musical museum, geophysical studies center, traditional fests and chances to clamber over ancient stones and climb towers where armored knights once ruled with absolute power.

In modern times, Burg Lichtenberg serves as the perfect family outing just a few kilometers from home on a sunny weekend day.

A loving couple can even marry in the castle church. Then, once they've recited their religious vows, a short walk to the nearby German civil office (Standesamt) helps them complete the process.

They can book rooms in the modern hostel and enjoy the wedding dinner in the cozy "Burgschänke," which specializes in wild game recipes.

Burg Lichtenberg started around 1200 when dukes of Veldenz and Pfalz-Zweibrücken simply stole the land from the Bishop of Reims by building a fortress and absorbing the territory.

Because of its strategic position, the fortress allowed the new owners to control the ever-widening area. However, about 200 years ago, a massive fire destroyed much of the fortress and grounds. Today, the Kusel regional council continues to restore the important buildings that include a fest center, youth hostel, restaurant and three excellent museums.

The Middle Ages Summer Market is held every year, when knights ride again among the festive tents and costumed entertainers in a fantasy world for children and dreamers.

The Museum of Traveling Musicians highlights a special aspect of history in the Pfalz when unemployed workers often turned to music to eke out a living. Bands wandered from town to town giving music lessons and playing for fests and circuses.

As life became even more dire between 1830 and 1850, the Pfalz underwent a flood of emigration to the U.S. There, the musicians carried on their traditions in the famed German bands of Texas and midwest America. George Drumm of Erdesbach, one of those immigrants, composed the White House Hymn "Hail America."

The Museum of Nature Studies, on the other hand, highlights the Pfalz animal and plant life with permanent interactive displays. The bird life of the region appears in their natural habitats and nesting areas, so a touched button brings nature sounds of the land mixed with precise calls from the mounted birds. Multiple touches mixes the bird sounds into a choral sonata.

Geoskop (Museum of the Primitive World) shows the animal and plant world as it existed in these Palatinate mountains 290 million years ago. Rock and mineral exhibits show why this area, and the nearby Idar-Oberstein hills, became the center of historic mining that produced so much raw gemstone upon which the people built their lives.

Burg Lichtenberg and all of the museums open daily from 10 a.m. to 5 p.m. with regular guided tours available in English upon request at the Tithing House. For the Hostel, call 06381-2532. The "Burgschänke" restaurant's number is 06381-2633. To arrange a church wedding at the Burg Church, call 06381-1513, and for the civil ceremony, call 06381-9180.

To get there, plug this address into your GPS: Burg Lichternberg, 66871 Thallichtenberg.

KMC members row the Rhine

by Airman 1st Class Ciara M. Travis
86th Airlift Wing Public Affairs

Members of the KMC were given the opportunity to participate in Race Across the Rhine, a month-long rowing competition here July 1 to 31.

Spanning the length of the Rhine River, participants were required to row a total of 5,000 meters at the Northside, Southside and Vogelweh fitness centers.

The event was open to all Department of Defense and NATO ID cardholders.

The competition drew in approximately 60 people, all competing for the prize — a travel voucher from Ramstein Travel and Tours for the "Castles on the Rhine and River Cruise."

"Offering a variety of fitness challenges and competitions really gets people excited," said Rachel Miller, 786th Force Support Squadron programming specialist. "They love a challenge, especially when there is a reward for their hard work. Fitness is supposed to be fun for everyone."

Although the challenge was open through the entire month of July, for some, the competition was completed after just a few minutes.

"For me, the competition took only 25 minutes so it didn't seem too difficult or time consuming," said Onnie Grisotto, 603rd Air and Space Operations Center program analyst. "It's actually really interesting to think that I've rowed the distance of the Rhine, but it probably isn't comparable to actually rowing the Rhine."

For Grisotto, strategy seemed to prove the most successful way to finish.

"The most difficult part in the entire race was trying to figure out how to row the most effectively to get the best time," Grisotto said. "It was a combination of power and speed, but rhythm was also very important."

Like the "Race Across the Rhine," another fitness challenge will be open for the month of August to all ID cardholders. The Southside, Northside and Vogelweh fitness centers will hold their "Wheels of Steel" contest, this time focusing on cycling.

Participants are asked to keep track of their miles using the honor system and record their data on a personal log kept at the fitness centers. Any indoor-cycling classes also count for log miles. The person with the most miles at the end of the month will receive a prize and a certificate of completion with their mileage.

Mark your calendars for these upcoming fitness events:

» Back to School wing run, 7 a.m. Aug. 4 in Hanger 3, uniform is PT gear.

» Luau 5K Fun Run, 3 p.m. Aug. 17 at the Vogelweh Rod and Gun Club. Wear a lei or your favorite Hawaiian shirt. Military affiliated attire is prohibited.

» 5-A-Side Soccer Tournament, from 9 a.m. to 6 p.m. Aug. 27 at the Southside Fitness Center. Teams will consist of up to eight players and must be 18 or older to participate. There will be prizes for first place and runner up. Those participating must sign up by Aug. 24.

» Memorial Half Marathon, 8 a.m. Sept. 10 at the South Side Fitness Center. Cost is $10. First 300 participants to register get a free T-shirt. Prizes awarded to overall top female and top male first, second and third in the following age divisions: 18 to 29, 30 to 39, 40 to 49 and 50.

2012 AGBC Golf Event

June 1, 2012, will be the date for the 2012 Kaiserslautern AGBC Golf Event at Ramstein's Woodlawn Golf Course. The annual Kaiserslautern AGBC Scholarship Program is the recipient of proceeds from this event. More details and the application form will be sent out shortly after the start of the new year.

Hockey officials needed

Die Players Liga is the largest non-official hockey league in Germany. Their 2011 inline hockey season is currently underway, and the league is searching for off-ice officials. No prior knowledge of the sport is required, just an interest in the sport and the desire to be part of the team. The league is run by two U.S. civilians, and English is the main language spoken. Additionally, there are five military hockey teams playing in the league. All games are played on the weekends at the Friedrichspark (previous home to the Mannheim Adler), next to the Mannheim University Schloss. For details, contact Ken Robinson at info@dpliga.com or 0172-6263642.

Soccer Players needed

The Ramstein soccer club FV Olympia Ramstein is looking for players for their girls' team. The girls (ages 12 to 16) practice from 7 to 8:30 p.m. Wednesdays and 5 to 7:30 p.m. Fridays. For more information, e-mail sarah.layes@web.de or call 0176-20496172.

Letters of Intent

Ramstein Intramural Flag Football Letters of Intent are due to the Southside Fitness Center sports director's desk by Monday. Letter templates are located on the 86FSS.COM webpage. Sports questions? E-mail us at 86svs.kmcsports@Ramstein.af.mil or visit us on Facebook under "Ramstein Fitness & Sports."

Unit flag football

Calling all flag football enthusiasts! It's time to gather a team for this fun fall sport. Register by Aug. 24. There will be a coaches meeting at 6 p.m. Aug. 24. All games begin at 6 p.m. Aug. 29. To register, visit the Rhine Ordnance Barracks Sports & Fitness Center, Bldg. 172, call 493-2086 or 0631-3406-2086, or e-mail Irvin.siplin@eur.armymil.

Yoga Sculpt

Learn how to use yoga and innovative resistance exercises with the use of weights for increased muscle endurance. Classes take place from 11:30 a.m. to 12:30 p.m. Tuesdays and Thursdays at Landstuhl Post, Bldg. 3720. Cost $7 per class or $40 for a book of eight classes. For questions, call 486-7172 or 06371-86-7172.

NOW SHOWING

Gateway Cineplex (Ramstein)

TODAY - **Captain America (PG-13)** 11 a.m., 2 p.m., 5 p.m., 8 p.m.
Thor (PG-13) 11:15 a.m., 2 p.m., 4:30 p.m., 10 p.m.
Bridesmaids (R) 11:30 a.m., 2:30 p.m., 5:15 p.m.

SATURDAY - **Captain America (PG-13)** 11 a.m., 2 p.m., 5 p.m., 8 p.m.
Thor (PG-13) 11:15 a.m., 2 p.m., 4:30 p.m., 7:15 p.m., 10 p.m.
Bridesmaids (R) 11:30 a.m., 2:30 p.m., 5:15 p.m.

SUNDAY - **Captain America (PG-13)** 11 a.m., 2 p.m., 5 p.m., 8 p.m.
Thor (PG-13) 11:15 a.m., 2 p.m., 4:30 p.m., 7:15 p.m.
Bridesmaids (R) 11:30 a.m., 2:30 p.m., 5:15 p.m.

MONDAY - **Captain America (PG-13)** 11 a.m., 2 p.m., 5 p.m., 8 p.m.
Thor (PG-13) 11:15 a.m., 2 p.m., 4:30 p.m., 7:15 p.m.
Bridesmaids (R) 11:30 a.m., 2:30 p.m., 5:15 p.m.

TUESDAY - **Captain America (PG-13)** 11 a.m., 2 p.m., 5 p.m., 8 p.m.
Thor (PG-13) 11:15 a.m., 2 p.m., 4:30 p.m., 7:15 p.m.
Bridesmaids (R) 11:30 a.m., 2:30 p.m., 5:15 p.m.

WEDNESDAY - **Captain America (PG-13)** 11 a.m., 2 p.m., 5 p.m., 8 p.m.
Thor (PG-13) 11:15 a.m., 2 p.m., 4:30 p.m., 7:15 p.m.
Bridesmaids (R) 11:30 a.m., 2:30 p.m., 5:15 p.m.

THURSDAY - **Captain America (PG-13)** 11 a.m., 2 p.m., 5 p.m., 8 p.m.
Thor (PG-13) 11:15 a.m., 2 p.m., 4:30 p.m., 7:15 p.m.
Bridesmaids (R) 11:30 a.m., 2:30 p.m., 5:15 p.m.

Galaxy Theater (Vogelweh)

TODAY - **Harry Potter and the Deathly Hallows: Part 2 (PG-13)** 7 p.m.

SATURDAY - **Thor (PG-13)** 4 p.m.
Bridesmaids (R) 7 p.m.

SUNDAY - **Thor (PG-13)** 4 p.m.

Galaxy Theater will be closed Monday through Thursday.

Editor's note: Schedules and synopses are provided by the Army and Air Force Exchange Service. Movie times and dates are subject to change by the individual theaters. Please check with the theater to ensure accuracy.

BROADWAY KINO MOVIE MAGIC
Digital 3D
LANDSTUHL/RAMSTEIN
www.broadwaykino.com
Info & Tickets: Tel. 0 63 71-937 007
Next to Autobahn A6, Exit 13 (Landstuhl)
Merkurstraße 9, 66877 Ramstein-Miesenbach
6 THEATRES, THX, EX and all Digital Sound Systems

FRI JULY 29 - WED AUG 03
In Digital 3D: Cars 2 (G)-Sat & Sun 13:30
In Digital 3D: Captain America: The First Avenger (PG13)- Fri - Wed 15:30
In Digital 3D: Harry Potter 7-Part 2 (PG13) Fri 15:30, 20:00 Sat 15:30, 20:00, 22:30, Sun 15:30, 20:00, Mon - Wed 15:30, 20:30
In Digital 3D: Kung Fu Panda (PG)-Sat 13:30
Cowboys & Aliens (PG13)- Fri 15:30, 17:45, 20:15, 22:30, Sat 13:30, 15:45, 18:00, 20:15, 22:30, Sun 13:30, 15:45, 18:00, 20:15, Mon - Wed 15:45, 18:00, 20:30
In 2D: Captain America: The First Avenger (PG13)- Fri 20:15, 22:30, Sat 18:15, 20:30, 22:45, Sun 18:15, 20:15, Mon - Wed 20:30
In 2D: Harry Potter 7- Part 2 (PG13)-Fri 22:30, Sat & Sun 13:15, Mon - Wed 18:00
In 2D: Transformers 3: Dark Of The Moon (PG13)- Fri 17:30, Sat - Sun 15:30
For Showtimes of Thur AUG 04, call 06371-937 037 or see www.broadwaykino.com/kmc

At The Movies

Visit www.kaiserslauternamerican.com/movies.php for details

Captain America: The First Avenger (PG-13) — Born during the Great Depression, Steve Rogers grew up a frail youth in a poor family. Horrified by the newsreel footage of the Nazis in Europe, Rogers tries to enlist in the Army. However, because of his frailty and sickness, he was rejected. Overhearing the boy's earnest plea, Gen. Chester Phillips offers Rogers the opportunity to take part in a special experiment — Operation: Rebirth. After Rogers is administered with the "Super-Soldier Serum," he emerges from the treatment as Captain America. Armed with his indestructible shield, Captain America continues his war against evil both as a sentinel of liberty and leader of the Avengers

Starring Chris Evans and Hayley Atwell.

Bridesmaids (R) — Maid of honor Annie's life unravels as she leads her best friend, Lillian, and a group of colorful bridesmaids on a wild ride down the road to matrimony. Annie's life is a mess.

But when she finds out her lifetime best friend is engaged, she must serve as Lillian's maid of honor. Though lovelorn and broke, Annie bluffs her way through the expensive and bizarre rituals.

With one chance to get it perfect, she'll show Lillian and her bridesmaids just how far you'll go for someone you love.

Starring Maya Rudolph and Kristen Wiig.

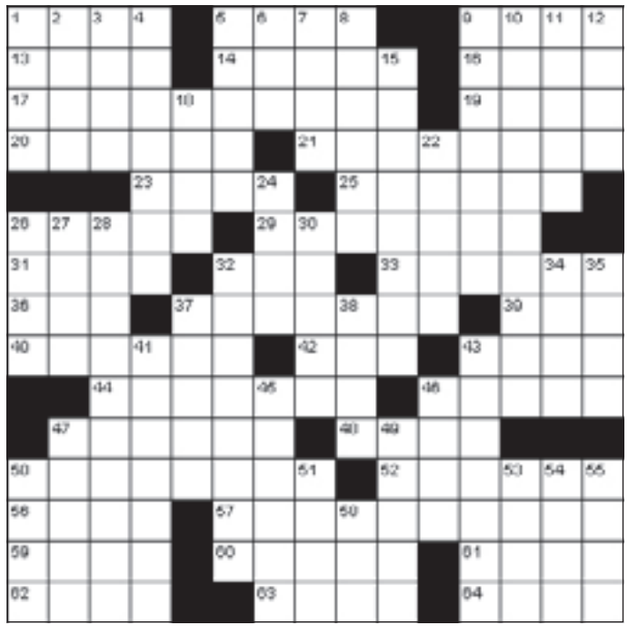

Puzzle courtesy of http://thinks.com/

ACROSS
1 Tarzan's mate
5 Back talk
9 Picket line crosser
13 Yoked beasts
14 Roofing pieces
16 Distinctive air
17 Comply
19 Former federation
20 Nobelist Sakharov
21 Keepsakes
23 Cubic Rubik
25 Cardboard box
26 Doha's land
29 Longed
31 Army group
32 Gun the engine
33 Ventilating
36 It's accommodating
37 Toulouse-Lautrec contemporary
39 "The Piano" heroine
40 Nosegays
42 Pooch
43 Break sharply
44 Preserved, as fodder
46 Barrels
47 Senior years
48 Cinematographer Nykvist
50 Motherly
52 Acquire
56 Harrow rival
57 One day
59 Salamander
60 Put off until later
61 Gymnastics move
62 Coffee dispensers
63 Ocular woe
64 Looked over

DOWN
1 Spanish dance
2 Nerve-cell part
3 Lack
4 Implore
5 Writer Gertrude
6 Be indisposed
7 Fat-free?
8 Iroquois tribe
9 Amble
10 Keepers
11 Pyromaniac's crime
12 Musical measures
15 Java seaport
18 German mister
22 Sgt. Bilko
24 Town-crier's cry
26 Witticism
27 Part of AD
28 Hollywood nickname
30 Dodge
32 Quit
34 Sask. neighbor
35 Openings
37 Actor Romero
38 Silent votes
41 Paragraph starts
43 Capital of New Mexico
45 Foliage
46 Philippine seaport
47 Horse opera
49 French possessive
50 Bill of fare
51 Went away
53 Comrade
54 "In a cowslip's bell ___": "The Tempest"
55 Big Apple law enforcers
58 Marshal under Napoleon

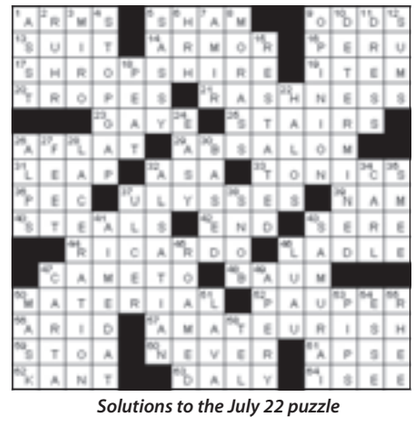

Solutions to the July 22 puzzle

August is ANTITERRORISM AWARENESS MONTH
"Terrorism continues to pose a high threat to the security of the EU and its citizens and has become more diverse in its methods and impact."
"... 249 terrorist attacks in the EU in 2010, in which seven people died and scores of others were injured..."
"In 2010 611 individuals were arrested for terrorist-related offences (in Europe)..."
Europol (the European Union law enforcement agency)
EU Terrorism Situation and Trend Report 2011, April 2011
UNDERSTAND
THE THREAT
THINK ABOUT IT. VIGILANCE BEGINS WITH YOU.
www.eur.army.mil/vigilance

classified world

PRIVATE ADS ARE ALWAYS FREE!!!
RATES FOR COMMERCIAL ADS ARE VERY REASONABLY PRICED!
www.class-world.eu

Questions? Please call AdvantiPro at 0631• 30 33 55 31 AdvantiPro GmbH takes no responsibility or liability whatsoever for any of the products and services advertised in the Kaiserslautern American. Readers are responsible for checking the prices, qualifications, warranty and any other factor that might help you decide whether to do business with an individual or company advertising herein.

Proudly presented to you by AdvantiPro

Check out the Classified World features:

PRIVATE ADS ARE FREE!

Upload up to 3 photos for FREE!

Online AND in Print FREE! (on a space avail. basis)

Chat with the seller when he is online

E-mail the seller directly

Manage your ads in "My account"

BUY - SELL - TRADE your private stuff at
www.class-world.eu
"No. 1" for Classified Ads

classified world

APTS FOR RENT

All ads & pics can be viewed @ www.class-world.eu

! Bright & Sunny Apt in Weilerbach-Erzenhausen, 10min RAB, big rms, tiled floors, 2 baths, yard, garage, high speed DSL, great view, pls call 0179-6601752 (after 4pm)

!! Attention! K-Town 10min Vogelweh 150sqm large Apt 2Bdrm tiled floors, bik, balcony, high speed internet, garage great view, Call: 0179-6601752 after 4pm

110sqm Luxury Apt KL-Erzhütte brand new 1st occupancy! Granite & wooden floors, fireplace, 2BR, 1.5baths, lrg livrm, BIK, lrg garden, €980 +util 0177-3458974

120sqm Apt Glan-Münschweiler, 3BR, BIK, 1bath, lg liv, lg din, office stor, garage, laundry, €750 +util 0171-8154251

200sqm Apt Obermohr 2Fam House, open floorplan, 4BR, BIK, 2baths, 25sqm Bar, fenced in garden, 2-3 lockable prkg-sp, pets neg 1250€ +util 06371-58544 (after 1300 or lv msg) or horst.glaesel@t-online.de engl. spkn

Apt in K'town 60sqm 3rms BIK bath storage fully furn €340+utl 1-2pers pref avail 1Sept 0631-73485

4BR Apt. Schönenberg-Kübelberg OT Sand 171sqm, BIK, Din/Liv.Rm. 1 3/4 Bthr, sunroom, sm. Uit. room. 1 Garage. 1Parking sp. Back yard. 1150€ +util. Stiermelker@yahoo.de 06308994640 or 0170-6370657

Apt in Landstuhl, 3BR, 2baths, balc, BIK, 750€ +util Call 0170-8690373

Apt in Ramstein, Schulstr 8, 3 min to RAB, liv/din rm, 1BR, bik w/ dish washer, 1bath, storage, big balc, park., no pets, €580,- heating incl. water + elect (meter) deposit 1month rent, avail 1Aug 06371-50252

Apt in Schrollbach, 3 rooms, bik 1bath, garden, 100sqm, €700 incl. Tel.: 0157-842-61797

Apt Katzweiler, 6km to Vogelweh, 120sqm 3BR Bik 1.5bath livrm 06301-7988087/ 0173-9043987

Apt Mackenbach 3BR liv/din, BIK, balc, bath, no pets, sgls only pls. Av 15Aug 06374-1877

Apt Oberarnbach 104sqm, 2BR, BIK, liv/dinrm, lg bath, stor, lg terr w/yard, prkg-sp, no pets, €585 +utl 06371-946673 / 0176-46542217 aft 1pm

Apt, very nice & lrg in Steinalben, 15min to RAB & LRMC, 119sqm 2BR BIK bath din rm extra lrg liv rm w/ balc Avail now. Special price: €675+util Call: 0151-22380614

Beautif Apt Waldfischbach-Burgalben, 20min RAM, 92sqm, 2BR, livrm, BIK, 1full bath, balc, basem, 1 parking spot. 600€ +util Call Frau Nix 06333-6020480 after 3pm

Beautiful 106sqm Apt Mackenbach 2BR livrm dinrm BIK w/appl 1.5bath sunrm w/40sqm terr SAT, American TV Internet no pets 660€ 0151-56682021

Beautiful loft Apt part/furn 2BR lrg liv/din rm, BIK, bath, play rm, sml pantry off str. prkg €600 +util +2mo dep American owned & housing approved 06302-983243 after 7pm or 0631-34064020 work

Beautiful newer 3big BR Apt 150sqm in Wörsbach quiet village, walk-in-closet BIK 2baths stor balc laundry liv/din rm dbl carprt €900+utl 06308-7986

Big Nice Apt. in a quiet Village, 3 Bedrm, Liv-Dinrm, 1.5 Bath, 2Pantries, BIK, Balc, AFN, DSL-Internet, sml Pets ok, Between Ramstein and Baumholder €500; 063847067 or 01638150865

Comf apt 135sqm lg liv/din rm 2BR BIK pantry 1.5 baths big stor rm in basem terrace parking place 15min to Sembach 30min to RAB Call 0174-1665956, for pics send an email to helli30@aol.com I will answer!

AIR FORCE HEALTH PROFESSIONS JOB FAIR.
AUGUST 2nd and 4th
1100-1800 RAMSTEIN AB
BLDG 2301
And AUGUST 5th and 9th
1100-1400 LANDSTUHL HOSPITAL

U.S. AIR FORCE

Let the U.S. Air Force remind you why you became a health professional in the first place. You'll work in a team environment with some of the most highly trained professionals in medicine.

You'll enjoy an officer's commission and the security of advancing without losing your seniority. Of course, you'll also have the option to travel and work in leading edge facilities all over the world. That's more than just working — that's living.

Hersinia.Fidalgo@randolph.af.mil | 603-459-3063

APTS FOR RENT

All ads & pics can be viewed @ www.class-world.eu

Kaiserslautern 5min to downtown Nr. 12, new ren., 230sqm, 4BDR, 2.5baths, wintergarden, garage, rent €1550, Ziai immobilien 06371-57888

Landstuhl-Melkerei: Nice apartment, 110sqm, 3BR/2BA, balcony, fireplace, parking spot, € 750,-+ util 06371/943315-16 www.GermaWild-Immobilien.de

Martinshöhe or Queidersbach, close to hospital, 3BM apartment, 2 baths, balc, garage, E 850, Immo T. 016096096498

Miesau Apt 75sqm, 8km to B, DR, LV, BR, BIK, garage, non-smoker please € 375 + util. + dep. 0152-25709000

Nice apt in Vogelbach, 10min from base, fully furnished, avail with contract short or long term, €600,- +util, call 0175-3588882

Ramstein City Center, ca. 68sqm small Apt, 2BR, kitchen, 1full bath, liv/dinrm, off str prkg, furn/unfurn €450+util Call: 06371-51375 or 0173-6640836

Ramstein luxury 1bdrm apt. American owned, totally furnished, e-mail, telephone, TV connected, same day occupancy, 4 minutes to Ramstein West Gate, Euro 400 monthly plus utilities, 1 monthly payment to owner. Pietrowski 06371-70228

Ramstein, 5min to RAB, nice Apt 100sqm, 2BR, bath, BIK. liv/dinrm, stor rm in basement, garage, DSL, no pets, €750 incl heat Call: 06371-51683

Reuschbach (5 min to RAB)-apt. for rent: 7 rooms, BIK, 3 bathrooms + 1 sep. toilet, 2 balconies, large yard, 1250 € + util. juer gen.mueller@mailde.de

Steinwenden Apt 150sqm over 2flrs 4BR lrg liv/dinrm w/modern open BIK, lrg pantry, guest toilet w/shwr, lrg bath w/tub, lrg balc 2cpks €1250 +util Call: 0170-3311161

Weilerbach-Erzenhausen: nice Apt. 80sqm, 2bedrm, bik, livr, 1bath, terrace, yard, €450.- + util. Roth Immobilien 06374-994776 or 0171-1950606

Weltersbach: Bright apartment, 120sqm, 3BR/1BA, balcony, terrace, garage € 710,- + util 06371/943310

HOUSES FOR RENT

All ads & pics can be viewed @ www.class-world.eu

!!KL lg. Rowhouse 5min-Kleber! 171sqm, 5bed, 2bath €1180 gar. yard KARE Realty 06374-802056

!Attention: great freest. house, perfect location, new renov., 15.08. avail. in Sembach, 5min from KL, 10 Min. Vogelweh, 20 Min. RAB, 165sqm, 5bedr., 1 liv+diningr., 3 baths, BIK, floorh., yard, patio, garage, laundry, 1205,-€ rent, 900,-€ fee (Vat form!), No pets! call Hatice by La Casa 0173/7006577.

* * * * * Landstuhl: luxury 380qm 2950.- Schwedelbach: 125qm 950.-; Kottweiler 125sqm 985.-; Realtor Erika, florida0001@gmx.de or 0160-96697945

!Farmhouse anno 1899, stylishly renovated, exclusive wood floors, 3 bedrms, 2 baths, big liv rm with fireplace, modern bik, Sat+DSL, beautiful yard, garage, 25 min to Ramstein Airbase, Vogelweh and Sembach, no pets €920; 0171 699 8106

10 min Landstuhl Nr. 1, FSH, 230 sqm, 5 BDR, 2 baths, 2 garages, pets ok, rent 1800€, ZIAI Immobilien 06371 57888

10 min Landstuhl Nr. 15, nice new place, 360 sqm, 5 BDR, 2 baths, yard carport, rent € 2500, ZIAI Immobilien 06371 57888

10 min Ramstein Nr. 17, nice house, 150 sqm, 3 BDR, 2 baths, carport, rent € 1000, ZIAI Immobilen 06371 57888

10 min Ramstein Nr. 4, FSH, 240 sqm, 6 BDR, 3 baths, double garage, rent 1610, ZIAI Immobilien 06371 57888

10 min Sembach Nr. 11, nice house, 180sqm, 4 BDR, 2,5 baths, carport, rent € 1200, ZIAI Immobilien 06371 57888

10 min Sembach Nr. 14, FSH, 270sqm, 6 BDR, 2,5 baths, 2 garages, rent € 2100, ZIAI Immobilien 06371 57888

10 min Vogelweh/ROB Nr. 6, FSH, 210 sqm, 5 BDR, 2,5baths, garage, rent € 1400, ZIAI Immobilien 06371 57888

12 min Ramstein Nr. 10, FSH, 210 sqm, floorheat. 4 BDR, 2 baths, gar., rent € 1450 ZIAI Immobilien 06371 57888

10 Min. to Landstuhl hospital, 260sqm., 5 bedrms., 2 baths., b.i.k., yard, garage 2.100 €uro +util Anne S. Neumann Immobilien4you Tel: 06372-803641 or 0173-8317162

120sqm House Ramstein, Schulstr. 10, 2BR, liv/din, BIK, 2baths, 2basem rms, lrg garage & stor rm, €910 +util +1mnth dep, no pets 06371-62031 / -50252

15 min Ramstein / Kaiserslautern, Nr. 19, FSH, 280sqm, 8BDR, 3,5 baths, garages 2, €2000.- ZIAI Immobilen 06371 57888

15 min Ramstein Nr. 5, FSH, 180sqm, 4 BDR, 2 baths, double garage, rent € 1300, ZIAI Immobilien 06371 57888

15 Min Vogelweh Nr. 2, FSH, 250 sqm, 4 BDR, 2 baths, rent € 1600, ZIAI Immobilien 06371 57888

2bdrm house completely furnished in Homburg (historical district) 20 min. to RAB+LRMC. Small pets welcome. LL english-speaking €990; 01728869067

Linden: renovated 3bm house, 2 baths, balc, garage, E 1200, Immo T. 016096096498

Joe Satellite GmbH
The Original since 1992 — the one and only
AFN, Sky, Free TV
Installation & Service
NEW PHONE # Ask for Joe
Tel.: 0631 343 1418
Cell: 0171 684 6926
www.joesat.com

ETL TRANSPORTS
MOVING?
Great service at an **affordable rate** for your local moves!

Brauereistr. 10 • Landstuhl
06371-912193 or 0171-4217702

RE/ MAX
Real Estate Center In Kaiserslautern
Call us first!!!
We will help to find you a house and offer you our full service during the complete rental or buying period.
Dream job Real Estate Agent
-we have room in our office.
AKM GmbH
Denisstr. 22, 67663 KL
Tel: 06 31 / 4 14 08 88-0
realestatecenter-kl@remax.de
www.remax-suedwest.de/realestatecenter

K/S Immo Agency
HOUSE FOR RENT
10 km to Ramstein, 220 sqm, 3 BR, 1,5 bath bik, garage, yard, € 1.500,00 + util
1 rent finders fee
APARTMENTS FOR RENT
K-Town, 260 sqm, 4 BR,
€ 1.650,00 rent + utilities + 1 rent finders fee
Hochspeyer, 158 sqm, 3 BR,
€ 1.130,00 rent + utilities + 1 rent finders fee
MORE HOUSES AND APARTMENTS AVAILABLE, CALL US FOR MORE INFO
Mannheimer-Str. 25, 67655 Kaiserslautern
Tel: 0631/3619963, Cell 0174/4166662
www.immo-agency.biz
E-Mail: ks@immo-agency.biz

DREXLER REAL ESTATE

FOR SALE
Villa, 320 sqm liv. space, built 1995, big in-law apt, 4 baths, 6 bedrms, columns, marble, floor heating
24min to RAB, € 595.000
Tel: 0635 139 8282
www.drexler-real-estate.com

RE/MAX
Property Agents Downtown K-Town
Call us first!!!
We will help you to find a house and offer you our full service during the complete rental or buying period.

Dream job Real Estate Agent
– we have room in our office.
Friedrichstr. 7 • Kaiserslautern
Tel: 0049 631 4141060
brigitte.koelsch@remax.de
www.remax-suedwest.de/PropertyAgents

Signature Homes
Invest in your future with confidence
- American owned company
- Individually designed energy efficient homes to fit every budget
- 100 – 110% financing using your OHA or LQA with no money down
- References available
- Financial planning and individualized architectural and design services designed to assist you in achieving the best possible investment

Call or email me today for more information!
Christina 0151-172 652 42
christina.copley@yahoo.com
www.signaturehomesgermany.com

GFI
BUSINESS ASSOCIATES FOR REAL ESTATE, FINANCE & INVESTMENT PLANNING
Your Quick Stop for Houses and Apartments: www.gfi-immo.de
Property Search, House Building, we speak English!
Finances, Notary Service, No Equity needed!!!
… from a single Source
Contact us: E-Mail: info@gfi-immo.de

Main Office Mackenbach	Ralf Eckler	Tel.: 06374-992424
Properties and New Houses	Jan Pfeiffer	Tel.: 0175-2432544
American Partner	Terry Kankelfitz	Tel.: 06303-1235

GS Immobilien GmbH
info@immobilien-gs.de • www.immobilien-gs.de
Tel: 06371-613942 • Cell: 0171-2180962
Fax: 06371-613945
INVEST IN YOUR FUTURE
We've been through the process & can easily answer questions + concerns!
- 109% financing, low interest rates, NO DOWN PAYMENT Germany wide
- Build your own home with a 5 – year warranty
- Architect and interior designer costs included
- Solid, energy efficient construction
- We help you with every step of the way to make this an easy process
- References available
- Over 100 houses for sale
- Individual planning
- Available to servicemembers, government civilians and contractors

Use your LQA to build or buy your own home!

Jim Jenet
Tel: 0160 - 96 99 74 61
jim@immobilien-gs.de

MÜLLER IMMOBILIEN SERVICE
Your key to convenience and prestige
HOUSES FOR SALE

Near Ramstein, approx. 12 km, freestnd home in quiet location with nice view, 4 bedrms, 2 baths, big liv/din rm, bik, garage, approx. 220/560 sqm € 210.000
Rothselberg, approx. 11 km to Ramstein Air Base, freestnd house in best condition, 6 bedrms, 3 baths, garage, double carport, approx. 265/660 sqm € 220.000
Kindsbach, near train station, nice 1 fam house, 4 bedrms, 2 baths, big liv/din rm with stove and wooden floors, big covered terrace, 3 garages, approx. 220/440 sqm € 235.000
Waldfischbach, modern country style home, built in 2001, 5 bedrms, 2 baths, big liv/din rm with tiled stove, bik, double garage, approx. 171/750 sqm € 249.000
Mackenbach, modern duplex, built in 05, 5 bedrms, bik, big liv/din rm with tiled stove, 3 baths, garage, 2 carparks, approx. 220/350 sqm € 315.000
Near Landstuhl, wonderful country-style home with marvellous view, 4-5 bedrms, 3,5 baths, bik, big liv/din rm with open fireplace, family rm with tiled stove, sauna, nice summer house, big double garage, 4 car places, approx. 250/1170 sqm € 315.000
Bruchmühlbach, modern freest. home, built in 2007, 5 bedrms., 3 baths, big liv/din rm, big familyroom, garage, floorheating, approx. 260/660 sqm, € 325.000
Approx. 15 min. to Vogelweh, nice low-energy house, built in 2006, 5 bedrms, 2 baths., big liv/din rm approx. 53 sqm, modern bik, approx. 204/800 sqm, € 325.000
Approx. 10 km to Ramstein Air-Base, new built repr. 1-fam.-house, 5 bedrms., big liv/din rm with tiled stove, bik, 3 bathrooms, floorheating, double garage, approx. 260/900 sqm € 330.000
Waldfischbach, freest. home with big liv./din rm approx. 80 sqm, 4 bedrms, 3,5 baths, open fireplace, bik, sauna, double garage, approx. 250/480 sqm € 250.000
Near Otterbach, freestnd. home in marvelous region, nice view, built in 1987, 6 bedrms, big liv/din rm, 2 baths, open fireplace, bik, tiled and parquet floors, double garage, approx. 220/850 sqm € 320.000
Near Kaiserslautern, repr. freest. 1 fam house in wonderful location, near the woods, 3 bedrms, 2.5 baths, big liv/din rm with open fireplace, partyroom, floorheating, double garage, approx. 180/1800 sqm, € 330.000
Kaiserslautern, freest. home in nice, quiet location, 5 bedrms, 3 baths, big liv/din rm, approx. 66 sqm, big family rm, approx 42 sqm,double-garage, approx. 220/870sqm, € 329.000
Waldmohr, nice freestnd. home in wonderful location, built in 1988, 5 bedrms, 2.5 baths, big liv/din rm, wintergarden, tiled stove, sauna, garage, approx. 180/780 sqm € 335.000
Near Altenglan, luxurious villa in best condition, 5-6 bedrms, huge liv/din rm approx. 82 sqm with open fireplace, wintergarden approx. 30 sqm with fireplace, gallery, marvelous bik, inside pool, luxurious bath, double garage, approx. 350 sqm liv space, property 2.500 sqm € 375.000
Homburg, great modern country style home, built in 00, low-energy house, 5 bedrms, spacious bik, repr. liv rm with open fireplace, sep big din rm, sauna, 2.5 baths, double garage, approx. 260/625 sqm € 395.000
Ramstein-Miesenbach, representative home, bavarian style, in wonderful location, built in 1989, 5 bedrms, 3 baths, 2 guest-toilets, big partyroom, open fireplace, garage, carport, approx. 253/662 sqm, € 410.000
Near Landstuhl, great repr. home, county style, super location, built 1990, 6 bedrms, 3.5 baths, big liv/din rm with tiled stove, gallery, sep. building with swimming pool and sauna, big double garage, approx. 400/1900 sqm € 495.000
Landstuhl school district, nice freestnd home in quiet location, near A6, built in 1996, 6 bedrms, big liv/din rm with open fireplace, 3 baths, bik, tiled and parquet floors, garage, approx. 250/700 sqm € 329.000
Waldmohr, modern freestnd. 1 fam house, built in 2003, 4 bedrms, big liv/din rm, modern bik, approx. 200/520 sqm € 320.000
Weilerbach, nice freest. home in wonderful quiet location, 5 bedrms, 2,5 baths,bik,tiled stove, double garage, approx. 210/660 sqm, €325.000

Please call for more information
Tel. 06841-62091
Fax. 06841-12340
Eisenbahnstr. 42 • 66424 Homburg

Kaiserslautern Evangelical
Lutheran Church
9:00 am Worship on 1st Sunday of the month
11:30 am Worship & Eucharist all other Sundays
Children's Church available
Meeting in Ev.-Luth. St. Michaelis Church, Karpfenstr. 7, 67655 Kaiserslautern
E-mail: kaiserslautern@selk.de or call 0631-64327 for directions.
Scott Morrison, Pastor **www.KELC.eu**

A Christian fellowship that gathers to study God's word verse by verse so we can know, glorify and serve Christ.
Teaching the village, reaching the world!
Calvary Chapel
KAISERSLAUTERN GERMANY
We meet Sundays at 11 a.m.
For more info call 06371-616793 or visit our website www.CCK-Town.org
Industriestr. 50 66862 Kindsbach

TRINITY REFORMED CHURCH (P.C.A.)
HUMBLING THE SINNER, EXALTING THE SAVIOR AND PROMOTING HOLINESS
Sunday School 9:30 AM – Nursery Available
Sundays: Corporate Worship 10:45 AM
Weekdays: Men's, Women's and Small Group Bible Studies / Prayer Meetings
www.trinityreformedpca.com
Kirchenstrasse 2a, 66849 Landstuhl (across the street from European Country Living)
Tel. 0 63 71 - 61 81 38 – Pastor: Brent Sadler

Faith Baptist Church
Worship Services & Bible Studies
Sundays 9:30, 11:00
Wednesdays 18:30
Located halfway between Ramstein and Vogelweh
www.faithbaptistchurch.de 0631-318750

KAISERSLAUTERN CHURCH OF CHRIST
www.ktowncoc.com • Mühlstrasse 34 • Kaiserslautern
Schedule of Service
Sunday School 10:00am Worship 11:00am
Evening Worship 5:00pm (except 1st Sunday)
Wed Bible Study 7:00pm (Classes for all ages)
POC's: Herb Doyle 06371-467516
John Phillis 0631-36185992
jphillis@comcast.net

HOUSES FOR RENT
All ads & pics can be viewed @ www.class-world.eu

2x Duplexes, brand-new built, Hettenleidelheim, 2min to A6, 20min K-Town. Each: 132sqm, 3BR, kitchen, lrg liv/dinrm, 2baths, stor, garage, sm garden. Avail 1Sept. 06351-127272

4-5BRM; livrm, dinrm, BIK w/ dishw; 3 bathrm, 1 pantry, full attic, SAT TV, speed DSL, 2 small balconies, 1patio, 2 carports (no pets) in Quirnbach (10min to RAB), Ramstein school bus stop near the house. 1290,--€ +util 06383-921282 or 0170-6373048

5-6 bdrm house, 3 bth, bik, , pantry, liv/dinrm, walk-in closet, loft, balc, patio, garden, garage 1540€ plus util, avail now Doris Drewlow Immobilien, Tel: 06371-5940059

Beautiful House: 230sqm + basement + attic, 5BR, 2.5bath, 2 livdin ms, 1garage, 2balconies, 850sqm backyard, 20 km to RAB €1500 avail now Call 06381-6977 or 0157-88596084

Rest on God's promises!
Stand behind yours!
Landstuhl Christian Bookstore
Kaiserstr. 66 • 06371-62988
Mon – Fri 10 – 6, Sat 9 – 4

RAMSTEIN
CHURCH OF CHRIST
Sunday 10 a.m. and 2:30 p.m.
Wednesday 7 p.m.
Landstuhler Straße 22 • Ramstein Village
Tel: 06374-945350 or 0151-57727850
www.ramst-churchofchrist.com

St. Alban's Military Community
EPISCOPAL SERVICES
HOLY EUCHARIST
Sundays 10:30
Kapaun Chapel
For more information please
call 480-6148 or 06372-3163

Airbase 15 min: Siegelbach: brand new, 320 sqm house, 4 br + studio, yard, garage 2410,- E; Weilerbach: great 360 sqm dplx, huge living-room, family-r. 8 br.walk i. closets, yard, 2 gar, 2720,-; Spesbach: 4 br h, yard, gar 1560,-; Schwedelbach: 4 br dplx yard, gar 1580,- E; Neumuehle: 4 br, , storage, yard, 2 gar. 1200,- E; JR REALTY- reduced fee- ph: 01703159692 or jrrealtykmc@yahoo.com

Available with GP Residences: Ramstein House, 4 BR, 2 baths, bik, liv/din rm; yard, wintergarden, €1,000. Gan-Münchweiler House, 5 BR, 2.5 baths, nice bik, liv/din rm; yard, patio, €1,250. Steinwenden House, 4 BR, 2 baths, bik, liv/din rm; yard, storage, balconies, €1,280. Gries House, modern style, 5 BR, 2.5 baths, nice bik, liv/din rm; yard, garage, €1,800. Vogelbach House, 4 BR, 2 baths, bik, liv/din rm; fire place, nice yard, car port, €1,250. Reduced fees, call 0631-22328 or 0177-5522-328 or 0162-4131-878.

Beautiful spacious town house KL-Hohenecken renov 200sqm liv space 3BR BIK bath w/shower, tub, dbl sink & WC, big livrm w/ open firepl din area, big light attic-studio, floorheat full basem balc terr sml garden garage in quiet attractive area €1380+utl 0179-7213864 0631-940964 or 0179-4887982

Brand new freestanding house, 335 sqm., 7 bedrms., +dress.rm., 3 baths., b.i.k., attic, open-fireplace, terrace, garage, excl. condition 2.700 €uro +util Anne S. Neumann Immobilien4you Tel: 06372-803641 or 0173-8317162

Bruchmühlbach: 180 sqm new house w. 4 bedrooms, basement, 1,5 bathr., garage a. yard 1160,- € + util KD-Baubetreuung, Tel: 06371-619033

Duplex half, 120m2; 20 km to KL-Vogelweh; 3 BR; 1 bath; 1 BIK; Liv./Dining - room; storage; laundry; garage; yard; pets welcome; avail. now; rent: 800,00 EUR & util.; for more info please call GI Bill Pay Service & Real Estate, Tel.: 06371-465407 or 0160-1065196

Duplex-Half in Mehlingen, 180 m2; 10 km to Sembach; 10 km to K'L; School-District Sembach; 6 BR; 1 BIK; 2,5 bath; 1 Living-Room; 1 Dining-Area; 1 garage; Covered veranda; Yard; Pets welcome; Rent: 1,325.00 Euro; Avail.: September 1, 2011; For more info please call;GI Bill Pay Service & Real Estate; Tel.: 06371-465407 or 0160-1065196

Fockenberg-Limbach: freestanding 4bedr., 1 ½ bath, living-diningrm. with open fire-place, patio, yard, garage 1.250,-- + util www.AGRA-Immobilien.de 06371/57656

FSH; 170 m2; 17 km to RAB; school district Ramstein; 5 BR; BIK; 2 bathr.; liv./din. room; garage; yard; pets welcome; rent: 1150.00 € + 30.00 € garage + util.; avail.: 8/1/2011; for more info please call GI Bill Pay Service & Real Estate; Tel.: 06371-465407 or 0160-1065196

Hermersberg, 5Bm, 230sqm free-stand house, garage, basement, E 1750, Immo T. 016096096498

FSH; 200 m² in Otterberg; 15 km to Sembach; 12 km to K'L; School-District Sembach; 6 BR; 1 BIK; 2,5 bath; 1 Living-Room; 1 Dining-Area; 1 garage; Yard; Pets welcome; Rent: 1,475.00 Euro; Avail.: September 1, 2011, For more info please call; GI Bill Pay Service & Real Estate;Tel.: 06371-465407 or 0160-1065196

FSH, 180 m2; 25 km to RAB; 4 BR; 2 bath; BIK; Liv./Din.room; 2 garages; fenced in yard; pets welcome, rent: 1200.00 EUR plus util.; avail. 8/5/2011; for more info please call; GI Bill Pay Service & Real Estate; Tel.: 06371-465407 or 0160-1065196

FSH, 300 m², in Rockenhausen, 20 km (15 min.) to Sembach; 30 km to KL; 5 BR; BIK; Liv./Din.room w. fire place; sauna; storage; laundry-room; 2,5 bath; patio; yard; double garage; office-room; pets welcome; avail. now; rent: 2000.00 € & util. for more info please call: GI Bill Pay Service & Real Estate; Tel.: 06371-465407 or 0160-1065196

Hermersberg, Bungalow, 152sqm, 5rms, basem. and garage, avail now, 1000,-€ +util, Westpfalz Immobilien Thomas Werle, Haseneckstr. 23, 66953 Pirmasens, Tel. 06331-507195 or 0170-2960501, www.immobilien-werle.de

Homburg, big representative house in quiet location near to A6, 6 bedrms, 2 big liv-dinrm, 2,5 bathrms, hobbyroom, sauna, outdoor-swimming pool, 4 garages, approx. 340/1.000sqm, 2.500,-€ +util.Müller Immobilien-Service, 06841-62091

House for rent, 6km to RAB: 5 rooms, BIK, living/dining room with fire place, 3,5 bathrooms, closets, pantry, attic, parking lot, yard, pets welcome, 1250 € + util. 06383-928968, 0179-4768717, juergen.mueller@mailde.de

House high standard in Battweiler, approx 25min to RAB & 20min to LRMC. 200sqm, 4bed rm, 2.5bath, bik, big housebar. 900sqm property mediterranean style, with pool, BBQ area. Beautiful view. €1380 +util. Avail 20 Aug. Call: 0034-965319565 or 0034-630356485

House in 66978 Clausen, 160 SQM, 3BEDR, 1 3/4 Bath, LR/DR, BIK, Basement, big garden with pool, parking in yard, small pets welcome, € 1000 + util, call Petra after 5 p. m. 06333/77117

House in Hütschenhausen 5min to RAB nice 3BR hs 1.5 bath basem storage rm washer & dryer garage garden small pets OK €700 +utl 0170-9607477

House in Reichenbach-Steegen, Horststr. 6, 90sqm 3BR BIK electric heating 600€ +util Call: 06371-62411 or 06371-2715 english spoken

House in Schwedelbach, newbuilt, 5BR 2.5bath yard gas-heat, €1650 Realtor Tel.: 0157-842-61797

Kaiserslautern East Nr.18 FSH, 210 sqm, 5 BDR, yard, rent € 1300, ZIAI Immobilien 06371 57888

Kindsbach Nr. 13, available August, FSH, 360 sqm, 8 BDR, 3 baths, 2 garages, nice yard, rent € 2600, ZIAI Immobilien 06371 57888

HOUSES FOR RENT

All ads & pics can be viewed @ www.class-world.eu

Kindsbach: Duplex, 240sqm, 5BR/2,5BA, terrace, yard, double-carport, € 1.615,- + util 06371/943315-16 www.GermaWild-Immobilien.de

Kindsbach: freestanding 5bedr, 2 ½ bath, living-diningrm with open fire-place, patio, yard, garage 1.340,-- + util www.AGRA-Immobilien.de 06371/57656

Kindsbach: Very nice house, 170sqm, 4BR/2,5BA, yard, terrace, garage € 1.100,- + util 06371/943311-16 www.GermaWild-Immobilien.de

KL-Dansenberg: nice 4BM , 2.5 baths, 230sqm house, open-fire-pl, pattio, basement, E 1550, Immo T. 016096096498

KL-Einsiedlerhof: duplex, 5bedr., living-diningrm., built-in-kit., 2 ½ bath, patio, yard, garage, 1.300,-- € + util www.AGRA-Immobilien.de 06371/57656

KL-Einsiedlerhof: nice 200sqm free-stand house in quiet location, 2BM, studio, open-fir-pl, 2 carports, big yard, E 2000, Immo T. 016096096498

KL-Siegelbach, modern house, 220sqm, 5 Bed, 3.5 Bath, Fireplace, Patio+courtyard, Garage, € 1650, +ut. KKA Immobilien, ask for Melinda, Tel 0172/ 6855976 or: melindakka@aol.com

Knopp: 15min to hospital, new 6 bm house, floor-heat, 3 baths, 3 garages, E 1700, Immo T. 016096096498

Kottweiler: duplex, 4bedr., living-diningrm., built-in-kit., 2 ½ bath, patio, yard, garage, 1.200,-- € + util www.AGRA-Immobilien.de 06371/57656

K-Town, 15 mins, FSH, compl. renovated, 120sqm, 2 br, designer kitchen, nice yard, 2 car garage, basement, € 850+ut. KKA Immobilien, ask for Melinda, Tel 0172/ 6855976 or: melindakka@aol.com

Kusel area, duplex half; 160m2; 10 km to Baumholder; 25 km to RAB; 2 BR; 1 Liv/din. room; 1 BIK; 1 bath; 1 office room; balcony; garden; no pets; rent: 1250.00 € incl. util.; avail.: now; for more info please call: GI Bill Pay Service & Real Estate, Tel.: 06371-465407 or 0160-1065196

Landstuhl-Melkerei, 230 sqm, 5 br, 2.5 bath, garage, yard, € 1580+ut.KKA Immobilien, ask for Melinda, Tel 0172/ 6855976

Looking for houses or apartments for rent? This is the right place to call, because we have what you are looking for: Free-standing houses, duplexes, line-houses or apartments in many different locations. Please do not hesitate to call us Tel. 06385-993870 or 0171-2038270 or email info@petras-homecompany.de or visit us at: www.petras-homecompany.de We are no realtor!!!

Miesau Nr.16, FSH, 240 sqm, 6 BDR, 3,5 baths, rent € 1300, ZIAI Immobilien 06371 57888

Near Ramstein new house 160sqm avail 4bedr. 2.5bath, kit w/dishw., laundry, patio, balc, school distr. Ramstein 950€ Tel: 0163-5109879

Near Schönenberg-Kübelberg, freest. home in nice quiet location, country style, built in1992, 3-4 bedrms, bathrm, 2 guest-toilets, liv-dinrm with stove, big double-garage, 4 car places, approx. 210/970sqm, 1.650,-€ +util.Müller Immobilien-Service, 06841-62091

Obermohr: Very nice Duplex, 4BR/2,5BA, 2 cargarage, € 1.250,- + util 06371/943311-16 www.GermaWild-Immobilien.de

Oberstaufenbach, nice charming 4 bedr freest., 170 sqm, bik, din & liv rm, 1.5 bath, patio, lrg yard, storage, dbl carport, garage, with sep apt below for guest. 1534,-€ Reduced Fees Real Estate Sabine Leppla please call: 0179-2267905

Old Farm-House in Mehlingen; Stylishly renovated; 220 m2; 10 km to Sembach; 10 km to K'L; 5 BR; 1,5 bath; BIK; Liv/Din- Room; Storage, Fireplace; 1 barn; Fenced-In-Yard; Pets welcome; School-District Sembach; Avail: 8/1/2011; For more info please call; GI Bill Pay Service & Real Estate; Tel.: 06371-465407 or 0160-1065196

Otterbach Nr.3, FSH, 180 sqm, 5 BDR, 1,5 baths, nice yard, big garage, rent € 1300, ZIAI Immobilien 06371 57888

Queidersbach, 4BR renov House, garage, 2baths, patio, €1450 ImmoT. 0160-96096498

Queidersbach, FSH, 160sqm, 4 bed, 2 bath, yard, basement, attic, garage, €1150+ut, KKA Immobilien, ask for Melinda, Tel 0172/ 6855976

Queidersbach, modern townhouse, 4 bdr, 2,5 bath, no pets, Schicker Wohnen e.K., fee is required €1030 Martin 0177-1700206

Queidersbach: 3,5 bm renovated house, 2 baths, E 900, Immo T. 016096096498

Queidersbach: nice 4bm duplex, bik, 2,5 baths, pattio, floor-heat, yard, 2big garages, E 1440, Immo T. 016096096498

Rab school, 15Min. to RAB, 220sqm., 4 bedrms., 2 baths., b.i.k., yard, floor-heating, terrace, carport, 1.500 €uro +util Anne S. Neumann Immobilien4you Tel: 06372-803641 or 0173-8317162

Ramstein, 130sqm, 3Bed, 2 Bath, new kitchen, Terrace, Yard, Garage, € 900, + ut. KKA Immobilien, ask for Melinda, Tel 0172/ 6855976

Ramstein-City: Freest. House, 180sqm, 5BR/1,5BA, balcony, terrace, yard, € 1.180,- + util 06371/943315-16 www.GermaWild-Immobilien.de

Ramstein-Miesenbach: Freest. House, 3BR/1BA, yard, terrace, balcony 850€ + util 06371/943311-16 www.GermaWild-Immobilien.de

Reichenbach, nice modern lrg 6 bedr. duplex, 200 sqm, bik, lrg din & liv rm, balcony, 3 bath, patio, yard, storage, garage 1483,-€ Reduced Fees Real Estate Sabine Leppla please call: 0179-2267905

Rodenbach, 140sqm, 4bed, 1.5 bath, BIK, loft, basement, carport, € 1000+ut. KKA Immobilien, ask for Melinda, Tel 0172 6855976

Schmalenberg (near KL-Vogelweh): new freest. 225 sqm house, 5 bedrooms, living-diningroom with open fireplace, 1,5 bathrooms, garage a. yard 1700.-€ +util KD-Baubetreuung 06371-619033

ASSEMBLIES OF GOD

KMC Assembly of God Church

Reverend Chuck Kackley
Phone: 06371-468933
Cell: 0171-6574322
Fax: 06371-468933

Services are held at Kaiserstrasse 16 A, Einsiedlerhof
WORSHIP HOURS: Sunday 10 a.m., Wednesday 7 p.m. Family Night

New Sunday Worship Times as of 24 April 8 am and 9:30 am

I will bless the LORD at all times; His praise shall continually be in my mouth. 2 My soul shall make her boast in the LORD; the humble shall hear thereof and be glad. 3 O magnify the LORD with me, and let us exalt His name together! (Ps. 34:1-3)

AGAPE Christian Faith Center e.V.
Bishop Lt. Allan Neal • Senior Pastor

Experience high praise and worship in the Lord at a non-denominational & multicultural church.

Sunday
Morning Glory. . . . . | 8:00 a.m.
High Praise & Worship. . . . . | 9:30 a.m.

Monday-Saturday
Daily Prayer. . . . . | 12 Noon

Wednesday
Prayer. . . . . | 6:00 p.m.
Bible Study & Youth Group. . | 6:30 p.m.
Mid-Week Service. . . . . | 7:30 p.m.

Am Lanzenbusch 7
D-66877 Ramstein-Miesenbach
Tel.: 06371- 94 57 64 | Fax: 06371- 46 29 85
e-Mail: AGAPEchristian@aol.com
www.AGAPEcfc.org

Visit: **www.kaiserslauternamerican.com**

fc frontline community

Keeping it real, relational and relevant

Sunday Worship Gatherings at 9 & 11 a.m.

August-Süssdorf Strasse 8
Ramstein-Miesenbach
06371-407 808
info@frontlinecommunity.org
www.frontlinecommunity.org

Come on home.

Do you live or work on the east side or center of Kaiserslautern?

Catholic Mass is a short drive!

1130 Catholic Mass at Daenner Community Chapel (Sun)
1145 Daily Mass at Daenner Community Chapel (Tue – Fri)
For information call USAG-K DSN 493-4098 or 0631 3406 4098
Located behind the Post Office on Daenner Kaserne

Rheinland Baptist Church

Bahnstrasse 124a
Landstuhl

Gib Wood, Pastor
Phone: 06371-16148 (Ofc.) • 06383-5597 (Home)

Schedule of Services
Sunday School 9:45am, Morning Worship 11:00am
Evening Worship 6:00pm, Wednesday Service 7:00pm
(Nursery & Children's Church available)

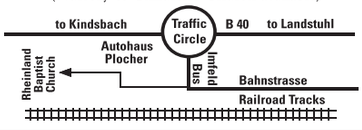

Air Force and Army Chapel Schedule

Protestant Services

• *Daenner Chapel*
Saturday Seventh-Day Adventist
Sabbath School 9:30 a.m.
Worship service 11 a.m.
Sunday Protestant Worship
and Kids' Church10:00 a.m.
POC USAG-K Chaplains Office 493-4098,
Civ. 0631-3406-4098, BLDG 3150

• *Landstuhl Chapel*
Sunday Protestant Worship
and Kids' Church 11:00 a.m.
POC USAG-K Chaplains Office 493-4098,
Civ 0631-3406-4098

• *Miesau Chapel*
Wednesday WOW (Worship on Wednesday) 7:00 p.m.
POC USAG-K Chaplains Office 493-4098,
Civ 0631-3406-4098

• *Ramstein North Chapel* (480-6148)
Contemporary Service, 10:30 a.m. Sunday

• *Ramstein South Chapel* (480-5753)
Liturgical, 9 a.m. Sunday
Traditional Service, 11:00 a.m. Sunday

• *Vogelweh Chapel* (489-6859)
Gospel Service, 11:00 a.m. Sunday
Protestant Education Classes are available for all ages at Vogelweh, Ramstein, Landstuhl and Daenner, For more information, call 480-2499 or 489-6743.

Jewish Religious Services

• *Ramstein South Chapel Synagogue* (480-5753),
Shabbat Evening Service,
Nov-Mar, Fridays, 6 p.m.
Apr-Oct, Fridays, 7 p.m.
Shabbat Afternoon Service, 5 p.m., Saturdays

Catholic Services

• *Ramstein North Chapel* (480-6148)
Sunday Mass, 8:30 a.m., 12:30 and 5 p.m.
Confessions, 4 to 4:45 p.m. Sunday
Daily Mass, 11:30 a.m. Mon through Fri

• *Vogelweh Chapel* (489-6859)
Confessions, 4 to 4:45 p.m.
Saturday mass, 5 p.m. Saturday

• *Daenner Chapel*
Sunday Confessions 10:45 a.m.
Sunday Mass 11:30 a.m.
Daily Mass 11:45 a.m. Tue – Fri
POC USAG-K Chaplains Office 493-4098,
Civ 0631-3406-4098

• *Landstuhl Chapel*
Sunday Mass 9 a.m. & 12:30 p.m.
Daily Mass noon Mon – Fri
POC USAG-K Chaplains Office 493-4098,
Civ 0631-3406-4098

Islamic Services

• *Ramstein South Chapel Mosque* (480-5753),
Jumu'ah Prayer, Apr – Oct, Fri: 1:30 p.m.
Nov – Mar, Fri: 12:30 p.m.
For Religious Education and Daily Prayers check Prayer Schedule

Orthodox Christian

Confession by appointment
Divine Liturgy
- Vogelweh Chapel Sun, 9:00 a.m.
For more information call: 480-5753

Pulaski Youth Center

Monday "Genesis" Dance Night (grades 6–12)
Tuesday Musician's Night (grades 6–12)
Saturday "The Rock" (grades 9–12)
Small Groups "Plugged-In" (grades 6–8)
For more info call USAG K – Chaplain's office at 493-4098, Civ 0631-3406-4098

Denominational Services

Episcopal (St. Albans)
Kapaun Annex Sun, 9 a.m.

Korean Service
South Chapel Sun, 1 p.m.

Unitarian Universalist
Kapaun Annex 2nd & 4th Sun, 1.30 p.m.

Wiccan
North Chapel
Conference Room 1st & 3rd Sat, 7 p.m.

Confessional Lutheran (WELS)
South Chapel 2nd & 4th Sun, 4 p.m.

Confessional Lutheran (LCMS)
South Chapel 1st, 3rd & 5th Sun, 4 p.m.

HOUSES FOR RENT

All ads & pics can be viewed @ www.class-world.eu

Schopp, duplex, 5 bdr, 3 bath, fireplace, no pets, Schicker Wohnen e.K., fee is reguired €1500 Martin 0177-1700206

Schwedelbach Freest 2Fam House 170sqm, close to RAB, 3BR, liv/din, BIK, 2baths, basem, stor, fire-pl, carport, garage, air cond, sm garden, BBQ, 1380€ +util Call 0170-7368663

Schwedelbach, 170 m², 3 bedr, 2 baths, studio, bik, yard, carport, Schicker Wohnen e.K., fee is required €1280 Martin 0177-1700206

Siegelbach: 4BM house, 200sqm, 2 garages, yard, E 1270, Immo T. 016096096498

Spesbach: townhouse, 4bedr., living-diningrm., built-in-kit., 1 ½ bath, patio, yard, 1.150,-- € + util www.AGRA-Immobilien.de 06371/57656

Stelzenberg: nice 6 bm freestand house, 3,5 baths, garage, pattio, basement, yard, E 1990, Immo T. 016096096498

Vogelweh Nr. **8,** 5 - 10 min, house, 160 sqm, 5 BDR, 2,5 baths, double garage, rent € 1180, ZIAI Immobilien 06371 57888

Weilerbach-Erzenhausen: new freestanding house, 232sqm, 5bedrm, livr, bik, 2.5bath, yard, terrace, garage, €1740.- + util. Roth Immobilien 06374-994776 or 0171-1950606

Weilerbach-Erzenhausen: nice freestanding house, 160sqm, 3bedrm, bik, livr, 1.5bath, terrace, yard, two car carport, €1250.- + util. Roth Immobilien 06374-994776 or 0171-1950606

Weselberg Farmh 200sqm 10min LRMC 4BR 3bath LR/DR eat-in BIK, + sep 60sqm Apt, laundry garage quiet str 1130€ +utl 06333-980401

Weselberg: 10min to Ramstein, 5min to hospital, nice 3 bm 180sqm duplex, 2 baths, floor-heat, E 1190, Immo T. 016096096498

HOUSES / APTS FOR SALE

All ads & pics can be viewed @ www.class-world.eu

4 miles from Sembach. 189m² for you, and 189m² for your friendship-family in 2 idyllic and quiet duplexes. Built in 2000, low-energy. 189.000€ each from private. Call: 0177-6794109

66914 Ohmbach 2Fam House 170sqm, 6BR, 2baths, 4garages, balc., loggia, next to forest 175.000€ neg. from private 0152-53699038

9x Vacant Lots for sale in Otterberg from private between 600-1000sqm, next to forest, flat surface no slopes. Developed! 06301-4594

Beautiful House w/panoramic views for sale. 4 info pls visit: www.info.bachmannholger.de

Obermohr, 4BM duplex with garage, build 2001, E 214000, Immo T. 016096096498

Brand new low energy house, freestanding house, RAB school, 273sqm., living-space, 700 sqm., property, 4 bedrms., 2 baths., b.i.k., floor-heating, 2 garages Price 380 000 €uro Anne S. Neumann Immobilien4you Tel: 06372-803641 or 0173-8317162

Downtown Kaiserslautern 2BD 2BA 230sqm. Custom Kitchen. Open floor plan. LRG Storage/ Laundry. Wide 1 car garage. Balcony, Elevator, and AFN, Sky, and DSL ready. Price neg. American owned. €235000; 0151-549-78306

Eulenbis, big Family house, 8Rooms, 3Bathr., 2BiK, ca. 250sqm, top yard, quiet area, lot 1286sqm, new renov., must see, 399.000.-€, Info RMimmobilien@t-online.de or 06374-915430

Freestanding house, 300sqm., living-space, 600sqm., property, 5 bedrms., 2 baths., open-fireplace, yard, terrace, garage, 10 Min. to RAB Price 390 000 €uro Anne S. Neumann Immobilien4you Tel: 06372-803641 or 0173-8317162

Heltersberg - Single FH blt in 2000, 214m² Liv Sp, 4 bdrms, liv/din area, 2 1/2 Bth, laundry room, basemt, garage, balc, patio, 536m² lot. avail Aug 2011. 255000€ www.dorisd-immo.de Tel: 06371-5940059

Hettenhausen single house 270sqm liv space, 611sqm lot, garage, carport, avail in August 210000€ Doris Drewlow Immobilien, Tel: 06371-5940059 or 0178-5698441 www.dorisd-immo.de

House in Reichenbach-Steegen, Horststr. 6, 90sqm 3BR BIK electric heating 90.000€ from private Call: 06371-62411 or 06371-2715 english spoken

KL-Hohenecken, 1 FH blt 1996, 222m² liv sp, 6 rms, built-in kit, 1 bth & 2 xtra toil, open firepl, finished basemt & attic, patio, dbl garage, 781m² lot, quiet location, 295000€ negotiable Doris Drewlow Immobilien, www.dorisd-immo.de Tel: 06371-5940059

Krottelbach (Ramstein School Area): freest. House w. 190 sqm, 6 bedroom, 1,5 bathrooms, basement, big carport, 2 terraces, 2 balcony, yard w. yardhouse Price 269.000,-€ KD-Baubetreuung 06371-619033, e-mail: kd-baubetreuung@t-online.de

Linden: freestanding House, 135qm Living space, Living and dining room, 5BR, 2BA, Guest-WC, Garage, nice Yard. Price: 175 000€ RE/MAX Dreamhomes 4 U, call Dieter Barth 06371/6129262 or 0176/61784334

Mackenbach (new project): freest. house with 240 sqm living area, 620 sqm property, 4 bedrooms, 2,5 bathrooms, garage and yard Price 395.000,- € KD-Baubetreuung 06371-619033, e-mail: kd-baubetreuung@t-online.de

Mackenbach, freestanding Singlehouse, 5Bedr., 3Bathr., Livr-Dinr, BiK, storager., basement, attic, patio, carport, nice yard, 218sqm, land 526sqm, quiet livingarea, near wood, 299.000.-€, Info RM Immobilien, 06374-915430 or RMImmobilien@t-online.de

Neuhemsbach (Sembach). Cosy house 2bdrm, din, changing-room, bathrm1-1/2, large living-diningrm, open-firepl. newer bltin-kitchen, terrace, yard, garage and offrd park. Must see €200000; 06303800913 / jean.powell@gmx.de

RAB School, exclusive house with Pool, 35osqm, 1600 sunny backyard duplex-garage, please see: www.luxury-house-for-sale.de €419000 contact@luxury-house-for-sale.de

RAB school, freestanding house, 220sqm., living-space, 550sqm., property, 5 bedrms., floor-heating, b.i.k., 3 baths., garage , yard Price 260 000 €uro Anne S. Neumann Immobilien4you Tel: 06372-803641 or 0173-8317162

Representive House with 350 m² in Landstuhl-Melkerei, 6 bedrooms, 3 bath, kitchen, sauna, nice park with 950 m², please call Werner at 0173-4616514 €567000 06371-611973 or finanzberatung-klein@web.de

Siegelbach: freest. luxury house with 460 sqm living space, property 1200 sqm, living-diningroom w. open fireplace, indoor swimming pool, steam grot, sauna, 5 bedrooms, 2 bathrooms, 2 guest WC, garage and yard Price: 498.000,- € KD-Baubetreuung 06371-619033, e-mail: kd-baubetreuung@t-online.de

Weselberg, nice 200sqm duplex build 2000, E 208000, Immo T. 016096096498

YOU WANT TO BE REPRESENTED IN THE KAISERSLAUTERN AMERICAN?

FOR MORE INFO CALL 06 31 | 30 33 55 36 OR SEND AN E-MAIL TO ADS@KAISERSLAUTERNAMERICAN.COM

TLA / TDY

All ads & pics can be viewed @ www.class-world.eu

! ! ! ! 1 & 2 Bedroom Ramstein Luxury Temp Apts for incoming/outgoing families & TDY. Air Base 2 mins, walk to restaurants & shops. Beautifully furnished, 100% equipped including AFN TV, DVD, free Internet, plus washer/dryer. www.ramstein-tla.com Tel 0171 6924536

! ! ! ! ! ! ! ! ! ! ! ! ! ! ! ! ! 2-3 Bdrs suites in Ramstein village & 5 bedroom house nearby. Sky, AFN, PC, wireless internet, phone, washer / dryer in unit, gas grill on patio / balcony, king size American beds, complete kitchens, yard, parking, We offer private and comfortable living. Kids love our place. Write to temp_house@hotmail.com Call 0179-1456657 anytime

! ! TLA/TDY Comfortable 2BDR. Apt. in Mackenbach, 5min. to RAB, fully furnished, TV SAT, DVD, free phone, Internet, Garage; phone: 06374-1777 or 0151-23263824 email: TLAapp@web.de

!!!! 1-2BR TLA, fully equipped, free phone, AFN, internet, large back yard, quiet neigborhood, pets welcome, 10 min. to RAB and Vogelweh. Call 0179-531-0274

**** A Home** from Home ** American owned, 4 Bed house for in/outgoing families & TDY. In quiet village close to Ramstein, Vogelweh & LMRC. Beautifully furnished, 100% equipped incl. AFN/TV, DVD, free calls to US & internet, washer/dryer, Garden & Parking. Pets Welcome! 01603311344 or tomsalmimi@yahoo.com

100% equipped 1-2BR Apts, Free internet, AFN, Phone to USA, offRoad parking. 10min to RAM, LAND, LRMC, Contractors also welcome. Info: 0177 1955959 or www.housinglandstuhl.com

126qm 2 BR, wash/dry, new furn. Landstuhl Parkpl, flat rate 06371/912977

1-3 BDR Apts. fully furnished with AFN Decoder, free Internet & free phone call to US. for more info call 06374-3928 or see www.ramsteintla.com trudymackenbach@google mail.com

1-3Bed Lovely! Furnish+equip. 3Mi RAB Free Internet+Phone AFN TV DVD Wash/Dry In Unit Designer Kitchens Pets OK American Owned. NBM4RENT.Com 0174-243-0124 NBM4RENT@Hotmail.com

American owned, Beautiful 1BR apt. fully furn w/BIK, washer & dryer, AFN, WIFI & more amenities. Located in Queidersbach 10min RAB 0175-561-0912

compl. furnished 2 bedroom apartment in Landstuhl a. Bruchmühlbach, engl. TV, Internetflatrate, b.i.k., washer, dryer and more. Tel: 06371-619033, e-mail: kd-baubetreuung@t-online.de

Ramstein AB TLA; newly furn; 3BR/2Ba; new kitch; no pet/no smoke; 7 min RAB Christine @ 06371-462922; payezmenu@hotmail.com

Ramstein TLA 3BR2Ba house all inclusive furnished, linens, dishes/pots, wash/dryer, AFN, tel, DSL, carport 0152-53507602 or 0174-3995224

TLA - non-smoking apt, 100% equipped, Mediterranean style, 1 bedroom, kitchen w/pantry, living room, full bathroom, satellite TV and free internet, washer and dryer available, apt has gorgeous view, just 10 minutes from Vogelweh. Daily, weekly and monthly rates. 0175-9788578

TLA Apt Mackenbach, fully furn & new renov, 43sqm, 1BR, BIK, new full bath, 35€ per day or long term rental 06374-6166

TLA in Ramstein: 2 bedrm., livingroom, built-in-kit., bath, fully furnished, call 06371-57656

TLA/TDY or long-term rental. Non-smoking, furnished 1BDR apartment with kitchen, laundry, SAT TV, internet and yard 15 min. from Ramstein. Phone 06383-579654 or email brian_dines@yahoo.com http://www.dinesfamily.org/apartment.htm

Very nice temp. Apt Mackenbach, near RAB, 65sqm, fully furn. all incl. lrg yard (opt usage), BBQ Call: 06374-915848 or 0177-3459519

AUTOS

All ads & pics can be viewed @ www.class-world.eu

Caution: Some KA Classified ads have become a target for scams. Please be cautious if potential buyers offer you payment methods other than cash.

! ! ! ! ! ! ! ! $300 deposit + 5 payments on good reliable cars with inspection! BMW, Opel, Honda & more! 0631-98741 or 0171-7912679

06 Subaru Impreza 2.5i, AWD, Auto, 4DR, Sedan, Heater Seats, Alloys, M+S, Inspection NOV 2012. Does have minor issues. NADA $12100 KBB $13030 $10000 Call: 015142510689 smlbmoss88@yahoo.com

1988 BMW 525i, 6 cyl, auto, sunroof, 95,000km on odometer. Just passed USAEUR inspection. Upcoming 365 deployment forces sale. $2800 niewrv@hotmail.com

1990 VW Passat Wagon, Automatic, Power Steering, good shape, runs good. $1000 Call. 0172-6816794 or kl.lautern@googlemail.com

1994 BMW 525i Grey Euro Spec. Approx. 150k miles. Good Condition. Auto, heated seats, cd player, power windows, locks, and new brakes. $4500 mark.oppel@gmail.com

1994 Opel Astra, Red in color, winter tires, new rear brakes. Runs great. Will sell for $2,000. Cell: 015151038499.

LOOKING FOR A COZY PLACE TO SPEND THE WEEK OR A MONTH?
We can help!
TLAs in Ramstein New apt for 1 bedroom for 2 people & also for families. Apts have: full furn Sat TV microw. phone comp w/DSL private parking pets OK wash/dryer also avail.
Call 06371-5432 or 0171-3256002

The best Pizza & Salads in the KMC area
DELIVERY TO ALL BASES AND HOSPITAL **OPEN TO NATURE BEAUTIFUL BEERGARDEN!**
PIZZA EXPRESS Da Salvatore
...CHICKEN DRUMS...BUFFALO WINGS... VIRGINIA WINGS BBQ...CHICKEN MARSALA...
LUNCH SPECIAL with salad € 6.00
06371 2497
TRATTORIA
Am Fleischackerloch 66849 Landstuhl (across from Kaufland)
Opening hours: Mon-Fri 11:00 - 15:00 / 17:00 - 24:00 / Sat & Sun 11:00 - 24:00
WWW.PIZZERIA-SALVATORE.COM

Restaurant HIMALAYA
ENGLISH SPOKEN
Nepalese & Tibetan Cuisine
TUE – THU GREAT SPECIALS*
Mainzer Tor 3, Kaiserslautern Altstadt
Tel: 06 31 - 3 20 42 62
Hours: Tue – Sun 12:00 to 14:30 & 18:00 to 23:00
www.restaurant-himalaya.de
*Please visit our website for more details

August, 6th - 2nd **FLYING DINNER**
12 - 15 different dishes served one after the other with the theme "A trip around Europe"
An unforgetable evening with live music
€ 28,50 p. p. *Please reserve a table.*
KÄMMER Kaisermühle
Blechhammerweg 50 | Tel.: 0631/9 55 17
67659 Kaiserslautern | Fax: 0631/9 55 43
Restaurant | Catering Service
For more information please visit:
www.kaisermuehle-kaemmer.de

Restaurant Kaiser's
See our daily lunchtime & dinner specials With traditional German cuisine and our upcoming events at:
www.kaisersmackenbach.de
OUR SUNNY TERRACE IS NOW OPEN!
Opening hours: daily from 11.30am to 2pm & after 5pm
Sat: from 5pm · Monday closed
Phone: 06374 - 91 55 35
Hauptstr. 31 · 67686 Mackenbach
(5 minutes from Ramstein AB)

Check out: **www.class-world.eu**

Dancing over 30
FRIDAY'S HAPPY HOUR
21:00 – 24:00 h
€ 2,- OPEN DRINKS
Filou
FRIDAYS & SATURDAYS
Martin-Luther-Str. 8 | K-Town
www.filou-kaiserslautern.de

ASC AutoSicherheitsCenter
Tires | Rims | Axe Alignment | Brakes
Accept VAT Form
Able to fit wheels up to 30 inches
Call 4 your appointment
Konigstrasse 127
67655 Kaiserslautern
Ph: 0631-53552-0
Email: asc-reifen@t-online.de
HANKOOK driving emotion

CAR SHIPPING
GERMANY TO Baltimore ALA $1090
N.Y., GA, FL, CA, WA
For info pls. call 06371-57888

#1 Auto Cleaning Shop
Professional Car Detailing & POV Shipment Cleaning
Between McDonald's & Broadway Kino
in Landstuhl
Tel: 06371-499666

OK Car-Styling
CUSTOM TUNING & ACCESSORIES
Car Parts for German & US Spec. Cars
• Complete Auto Repair • Tune-up Service
• Body Work + Paint • Wheels, Shocks & Springs
• Insurance Estimates • Navigation Systems / TV / Stereo & Alarm Installations
• Full Tire Service • Extreme Rim-Tire mounting up to 28 inch
• Welding • Exhaused Systems & Repair
www.OK-Car-Styling.de
High on service... Low on price!
VAT Weilerbacher Str. 70a • KL-Einsiedlerhof
5 minutes from Ramstein or Vogelweh - near Midway Plaza 0631-91572

AUTOS

All ads & pics can be viewed @ www.class-world.eu

1995 VW Golf Savoy (European specs). Manual 5-speed, pwr windows/locks, alarm, A/C, CD player, all season tires. Excellent condition, great on gas! $2800 Call: 0160-292-6426

1997 Silver Opel Vectra, 131K km, 5 speed, sunroof, 2 sets of tires, well maintained and drives great. Always garaged and regularly serviced. $2000 news4pjyoung@yahoo.com

1998 Chevy Blazer v6 4.3 vortec Power Windows/Locks No A/C (Needs recharge) Block heater Aftermarket CD player/speakers 4X4 Remote starter $2000 Call: 0160-232-0748 or kyle.hill@live.com

1998 Opel Omega, 5.Speed, all Powered, A/C, good runing Car in good shape, 2.Sets new Tires, Call or e-mail for more details. $1800 Call: 0173-3454529 - kaiserinlautern@aol.com

1999 Mercedes C220, AC, pwr. windows & doors, remote control, 6 airbags, cd mp3 radio and many more, guaranteed to pass inspection, nice and save Car €3500 Call: 0176-764-58720

1999 Mercedes E200 Classic, Auto, Air, CD, PS, ABS, Elec windows, Auto sense wiper, Fog lights, Trailer hitch; Great car, smooth ride! Wiesbaden. $4750 Call: 06198-57-08-19

Opel Corsa, 2009, orig. 1280km, cool & sound package, AC, €10.500 obo Call: 0152-53699038

2000 VW Passat TDI (turbo diesel injection), powerful Engine, white colour, Station Wagon, AC, heater seats, power windows & doors, serviced in good condition €4000 0176-369-66439

2001 BMW 325 C1 M2, US Spec. Body ground effects. Harmon Kardon sound system. Factory 17" wheels w / additional snow tire $9000 Call: 01702622938 / Mitchellassociates@t-online.de

2001 Citroen Saxo, German TÜV in 11/12, red, 3 doors, electric windows, brandnew summer tires, wintertires, great on gas €1200 Call: 0176-32283670 or 06386-999878, julie674@gmx.de

2001 Nissan Micra, color red, automatic, good condition, good on gas. Email if you want to see it. €2200 osv_gang@hotmail.com

2001 VW Golf Wagon, TDI, Diesel, great Gas. Mileage, 1.Owner, 139k Miles, all.Pwr, A/C, This Car is all times maintained by VW Dealer with all Records $5800 call. 01733696961

2003 Toyota Matrix XRS 110k miles, AT, A/C, PW, PL, CC, Moonroof, Premium Stereo, Viper Alarm. Mechanically sound. Slight blemishes in body. $5500 OBO ti mothy.hallsted@gmail.com

2003 Volkswagen Jetta GLX VR6! Silver, Automatic, Black Leather, 100,500 miles, Great Shape, Too many options to list! Great car for Germany! $8350 Call: 0151 1528 6191 or 06371 594 1023

2005 Jeep Grand Cherokee Laredo 67K Miles 235 HP V6 4 x 4 US Spec OBO $13000 paisley03@gmail.com

USED CAR SALES
WE BUY ALL CARS
WE BUY JUNK CARS
NICE PRICE
WE OFFER:
ALL CAR SERVICES
TRANSMISSION REPAIR
ELECTRICAL REPAIR
BODY WORK
TOWING SERVICE
NP AUTOCENTER
MASTER MECHANIC • SERVING MILITARY 15 YRS
NP AUTOCENTER HANDELS GMBH
PARISER STR. 287 • 67663 KAISERSLAUTERN
0631 • 310 764-0 WWW.NP-AUTOCENTER.DE
VAT FORM ACCEPTED
VISA / MASTER CARD

HONDA
Ecker
06372-4607
Kaiserstr. 79 • 66851 Hauptstuhl
06331-725607
Schäferstr. 82-84 • 66955 Pirmasens
HONDA & ACURA
•Accident repairs and bodywork
•Maintenance and warranty- work
•Damage estimates
•Tax free
Hours:
Mon.-Fri. 08:00 - 17:00
Sat. 09:00 - 13:00
3 miles West of Landstuhl

Autoglas
Alle Autoscheiben GmbH
0 63 01 - 79 32 97
Kaiserslautern - Siegelbach

AUTOS

All ads & pics can be viewed @ www.class-world.eu

2004 BMW 330d. German specs. diesel/great gas mileage. new all season tires. GPS/CD player. 203K km. runs great. $10500 Call: 01716804390 adamaf14@hotmail.com

2005 4 Door, Honda Civic LX, 63,200 miles, Manual, Runs well, Silver, Cloth seats, Power windows, Power mirrors, some minor scratches. $8000 E-Mail: christieasmetana@hotmail.com, 0171-742-5316

2006 Honda Odyssey EX-L Minivan. Silver, approx. 53,000 miles, auto, leather, power window/locks, cruise, sunroof, good cond. Please email for add'l info. $20000 lady.burns@yahoo.com

2007 GMC Acadia SLT-2 AWD, Loaded! Blue W/Grey Lthr, Dual Sunroof, DVD W/Bose, HUD, US NAV/XM, 2nd Row Capt Seats 7, Tow Pkg, 19" Wheels, 68K Miles. $25300 Call: 06301-7185789 / AJCLAY1@hotmail.com

2008 BMW X3, excellent vehicle, Dealership Maintained, Low Mileage, fully loaded, includes snow tires with custom rims, serious buyer only. $28,000.00 OBO Let's Make A Deal. Call 015154739920 or 06374-991250

2008 Hyundai Tucson, Euro-spec, black, alloy wheels, 5-speed, 2.0 l gasol., 145 HP, climatr., alarm, cd, 6 airb., winter t. 41000 m., automatic window $19500 E-mail: noodles4@gmx.de

2008 Volvo S40 2.4i - 46,000 miles - Excellent Condition, Climate Package, 2 sets of rims w/winter and summer tires included. Email for pics & info. sarahbrowning07@yahoo.com

2009 Dodge Challenger SRT8, 23k miles, fully Loaded, Black, 6spd, sunroof, new tires, CD/HDD/MP3 w/Nav, SRT Option Group II, Many Extras $36000 Call: 01632943509 - joetmathers@aol.com

2009 Toyota 4Runner Gray, 15k, 4X4, 3rd Row Seating, 6 Disk CD 21k remaining on warranty under blue-bk, single owner / non-smoker, Exc Con. On RAB Lem Lot $27900 DAIJVB@yahoo.com

2010 Mercedes GLK 4Matic, Premium 1 Package, Lighting Package, Sport Appearance And Many More Extras. Low Mileage W/Two Years Warranty $36000 azurbeaches@yahoo.com

2010, X5, 35d, Grey, Practically new, 9500 miles. Fully loaded, Tobacco leather interior, Bluetooth, Ipod, 3rd Row Seat, Sunroof, 7 PAX, No GPS $46000 mark.oppel@gmail.com

21000 miles, V6, automatic, alarm, custom rims, wide tires, many added chome, performance, appearence parts. Cloth seats. $17500 Call: 0151-24038611 / bplinson@gmail.com

4 summer tires fitting 3 series BMW for sale. Price negotiable. Pick up in Waldmohr. Call: 0178 34 89 177

5 Series BMW 520i, 6cyl., 4 doors, sunroof, alloyed rims with all season tires, ABS brakes, one owner, orig. 98K miles, blue met., model '92, 5spd passed mil. inspection, exc cond, only €1950.- obo acc stateside check T. 0151-18397322

5 speed. 5 dr. 207000 km. German specs. sunroof, electric windows. strong heat & a/c. Winter & summer tires. New timing belt. New stereo - mp3 input. $3000 Call: 01570-332-3391 E-mail: shazza100@gmail.com

93 BMW 318i Automatic Very Good Car. Will last your entire tour. Car is in excellent condition. 102Km equivent 63,000 miles. Call or email for pics $3500 Ph: 016094866081 or eileen.carter@amedd.army.mil

99 VW Polo. 5 speed. 5 door. 207000 km. German specs. sunroof, electric windows. strong heat & a/c. Winter & summer tires. New stereo mp3 input. $3000 Call: 01570-332-3391 or shazza100@gmail.com

auto, pwr lks / wdws / dvr seat / roof; lthr, cd changer, wtr / sum tires, iPod, A / Omega car seat, road kit; inspected / reliable / economical / available $3200 rnmanauis@gmail.com

BMW 318 E35 Touring station wagon, 188tkm, 120 PS, green metalic, A/C, heated seats in the front, CD Radio, built 1996, great condition from private €3000 uli.strietzel@web.de

BMW318i (E46), 173000km, Year:2003, 143PS, black, 5gears, AC, el. windows / mirror / glass sun roof, routing syst, 16"Alu rims, €7900 call: (Thomas) 0179-9100405 / tdlenhard@t-online.de

Diesel, Practically new, 8500 miles. Fully loaded, Tobacco leather interior, Bluetooth, Ipod, 3rd Row Seat, 7 passenger, No builtin GPS $48000 mark.oppel@gmail.com

Front & rear sway bars stock euro from civic type R. $40 isabell_1_98@yahoo.com/ 017622987498 pics on www.class-world.eu

Heatshield gasket never used. http://www.hondata.com/heatshieldgasket.html Asking $40.pics on www.class-world.eu 017622987498 / isabell_1_98@yahoo.com

Karosseriebau Fachbetrieb
SCHÄFER body & paint shop Inc.
spezialized dealer for
paint work
body work
claim service
rental car service
Waxoyl car sealant.....
4 years warranty
credit cards and vat forms welcome!!
over 50 years experience
hours of operation:
mon-thu 7.00 a.m. - 6.00 p.m.
fri 7.00 a.m. - 5.00 p.m.
sat 8.00 a.m. - 12.00 pm
Berlinerstr. 14-16 (B40)
(close to Pizza Attack)
67659 Kaiserslautern
Tel.: 0631 / 370 37 60
Fax: 0631 / 370 37 62
www.lackiererei-schaefer.de
mail@lackiererei-schaefer.de

ASA TEC LEICHTMETALLRÄDER
TIRES & RIMS FACTORY OUTLET
YOUR HIGH-TECH FACTORY OUTLET WITH 400,000 TIRES AND RIMS IN STOCK
- PASSENGER CAR TIRES
- OFFROAD TIRES
- LIGHT-ALLOY WHEELS
- ALL-SEASON WHEELS

(ALL BRANDS & DIMENSIONS)

SPECIAL TIRE OFFER

All-Season Tires

195/65R15	91H	Kumho	KH21	50,00 €/ each
205/55R16	91H	Kumho	KH21	65,00 €/ each
215/55R16	97H	Kumho	KH21	95,00 €/ each
225/55R16	95V	Kumho	KH21	91,50 €/ each

While stocks last.

Off-Road

235/65R17	108 V	Nexen	Rodian HP	85,00 €/ each
255/55R18	109 V	Nexen	Rodian HP	92,00 €/ each
295/30R22	103 V	Nexen	Rodian HP	185,00 €/ each

While stocks last.

Mounting, valves, balancing, scrap-tires 9,00 €/ each

English spoken • Credit cards accepted • Free nitrogen tire inflation
Opening hours: Mon–Fri 08:00 – 18:00 & Sat 09:00 – 12:00
Serving U.S. Military for many years • Tires & wheels for US cars • VAT-Forms accepted
Hans-Geiger-Str. 15 * 67661 Kaiserslautern * zentrale@asa-tec.com * Fon: 06301 / 7997-277

WALSH AGENCY
www.walsh-adac.com
ADAC LICENSED ADAC OFFICE FULL ENGLISH SERVICE
American Auto Protector & AXA Co.
• LOW COST CAR & BIKE INSURANCE
• BUSINESS, LEGAL & MEDICAL INSURANCE
• PROPERTY & HOME OWNERS INSURANCE
• LIABILITY: HUNTING, PERSONAL & DOG INS.
Kaiserstr. 6, KL-Einsiedlerhof
Tel. & Fax: 0631 • 57750
located on B40 across "Nick's Fried Chicken"

JAGGER'S AUTO SERVICE
66849 Landstuhl • Bahnstraße 98
We repair all models!
06371-150 61
- Engine tuning
- Brake service
- Clutch
- Mufflers
- Bodywork
- Air conditioning service & repair
- Tires service
- New & used BMW parts
- and more…

VAT VISA $ € ENGLISH SPOKEN * Come & see us, we offer professional service at low prices! *

CRACKED WINDSHIELD?
Call us for more information
Mon - Fri 08:00 - 18:00
Sat 09:00 - 12:00
KL-EINSIEDLERHOF
Liebigstr. 1
(A6 Einsiedlerhof exit)
Tel: 0631-56096
Fax: 0631-51196
• Windshields for all makes in stock
• Specialists for U.S. models with U.S. specs
• Quick repair service - also side and rear windows
• Installations at low prices
• We install sun-roofs for all American, Japanese and European cars
• We'll take care of your insurance
• Tinting
ABC AUTOGLAS

CAR CLINIC
Problems with your car?
We can help!

Why should you come to us?
• Air condition service and repair
• Automatic/standard transmission service and repair • engine overhaul & repair
• tune-ups • brakes • mufflers
• body shop • paint shop • tire service
We are ordering U.S. car parts –
Accepting VAT forms, VISA & Master Cards

KUNAS Thomas
Kindsbacher Str. 48 • 66877 Ramstein
Tel: 06371-50961
Fax: 06371-70442
www.car-clinic.de
10% OFF LABOR
go to www.finditguide.de for our coupon

AUTOS

All ads & pics can be viewed @ www.class-world.eu

Mini Cooper Convertible '06, $16,750, US Specs, 24K easy miles; Excellent Condition; manual trans; English Racing Green, black power top; Harmon Kardon CD-stereo; new front tires; Chrome package & Climate package, heated seats; 06371-8020-103; 0151-2130-9917; cjhebner@yahoo.com

Opel Omega 1997 automatic 4dr good running cond INSP guarantee $3500 obo Call: 0160-92866150

Programable ECU, Comes w/ software and manual. brand new RSX Type S Honda PRB ECU, w/ K-Pro modification. orig. price $1595, asking $950 017622987498

Pwr locks / dvr seats / wdws / roof, lthr / 3d seats, multi cd, wntr / sum tires, A / Omega car seat, IPod, road kit, inspected Jun 11, new brakes; safe / reliable $3200 rnmanauis@gmail.com

Sard Oil Catch Can. Brand new still in box. Bling for your engine!! $100 isabell_1_98@yahoo.com/ 017622987498 pics on www.class-world.eu

TODA K20A Valve Spring Set. Original price $400.TODA racing parts. Never used Asking $275 Ph.017622987498 / isabell_1_98@yahoo.com

VW Golf III 5drs 5spd great cond 138Tkm center steer guaranteed to pass INSP 1250€. Call: 0160-2953805

We buy cars / all makes! Accident, broken down, Honda, Toyota - great prices! Open Mon-Sun call until 10pm 0173-4201553 or 0631-3579286 or E-Mail: mario_ib@yahoo.de

MOTORCYCLES

All ads & pics can be viewed @ www.class-world.eu

Caution: Some KA Classified ads have become a target for scams. Please be cautious if potential buyers offer you payment methods other than cash.

2007 Honda Vtx 1300; Black and Chrome; Cobra exhaust system; Backrest; Boulevard windshield; 12,000 miles; New battery; Runs excellent. $6000 jvjdurr@yahoo.com

2009 BMW GS 1200 ABS brakes heated grips, many extras, only 5000 miles, $15500 Call: 0162-2766420

93 Harley FXR, 21K Miles, Runs Great, One owner well maintained. $10500 Evenings 6 to 9 PM 06371 611 044

ANNOUNCEMENTS

All ads & pics can be viewed @ www.class-world.eu

Alpha Phi Alpha Fraternity INC. Theta Theta Lambda Chapter Presents Black and Gold Golf Classic August 18 at Woodlawn Golf Course. Start time is 0800 $60 Charles Smith at 469 7512

Charity 5k fun Run. 14 Aug, 10 am!! All proceeds go to The American Foundation for Children With Aids. Outside of the CTS compound. Out the west gate. $10 lostbuttercup@hotmail.com

English speaking meetings of Alcoholics Anonymous available in the Kaiserslautern/Vogelweh Area. Our contact information is: AA Hotline-01803-224-357, www.aa-europe.net/countries/germany.htm

Looking for American churches who would like to host a free concert of the Continental Singers in August! Available dates are 16th, 17th, and 26th. Tim: tmaccolorado1@yahoo.com / 0151 2606 4434

Reiki: Interested in forming a Reiki Share Group? Please contact Jerry or Lorraine @ jerlor@t-online.de

Quit Smoking Today! The Army Public Health Nursing is offering Tobacco Cessation Classes for civilian and military personnel in the Kaiserslautern Military Community Area. Classes will begin the 2nd of March 2011 from 1130 -1230 hours. The classes will be held at the Kleber DFAC, Back Dining Room Bldg. 3206. New classes begin on the first Wednesday of every month and last for four weeks. Advance registration is required. To register or for more information call Army Public Health Nursing at DSN: 486-7002 or CIV: 06371-86-7002

CHILD CARE

All ads & pics can be viewed @ www.class-world.eu

KA advertisers living on base/post and offering child care services are on the approved list of Family Child Care (FCC) providers. Those living off base/post offering these services in the KA are not screened by FCC. Use good judgement when choosing off base/post child care services. Qualifications should be checked and references requested before placing any child in the custody of child care providers who have not been screened.*Anyone providing more than 10 hours of care per week, on a regular basis, MUST be licensed by the FCC office. If you do not have a license and provide care, you could possibly lose your base housing privileges.*****

Child Care / Nanny (engl spk) w/ experience has openings for ages 2-10, very flex. 7min RAB. Pls call 0163-2943479

Looking for nanny to care for baby full-time at my home. References required. Competitive salary. Email responses to wyobackcountry@google mail.com.

Autozentrum schwindt
Professional Service for
DODGE CHRYSLER JEEP Independent Workshop VOLVO HONDA Independent Workshop
Full factory authorized dealerships for Dodge, Chrysler and Volvo.
SERVICE • REPAIRS • WARRANTY • PARTS • ACCESSORIES
schwindt automobile • AUTOZENTRUM 2000 • schwindt+till
Kaiserslauterer Str. 21 (B40) • HOMBURG-Bruchhof
Tel: 06841 - 922 4860
e-mail: Autozentrum2000@t-online.de
www.autozentrum-schwindt.de
VISA MasterCard VAT ENGLISH SPOKEN

Autohaus Darge
Call: 06371-9246-0
• PARTS + SERVICE
• AC-SERVICE
• BODY WORK
• CONVERSION US TO ECE
• TUNE UP
We are located in 66862 Kindsbach, Kaiserstr. 2

Why Spend More on Car Insurance?
Our rates are extremely competitive. Let one of our agents get you the right coverage at the right price. Dare to compare. Bring us any printed quote and let us try to beat it.
Call for a quote that saves you money!
K-town/Vogelweh
in Capitol Motors Volvo
ktown@atlantictrust.de
Tel. 0631-351 7019
Ramstein AB Area
Located on East Gate Road
ramstein@atlantictrust.de
Tel. 06371-44258
ATLANTIC TRUST
Car Insurance
Call 0631 - 3517019 for low rate car shipping

FOR SALE -- MISC

All ads & pics can be viewed @ www.class-world.eu

Caution: Some KA Classified ads have become a target for scams. Please be cautious if potential buyers offer you payment methods other than cash.

100 VA step down transformer $20 seju11@yahoo.com or 015121477197

19th c Victorian vis a vis courting couch with barley twist legs and arms. Mint condition. Kaiserslautern area. €900 Call: 06306/7010086 - eulirsch@gmail.com

25 meter extension cord with round base / 4 outlets $20 seju11@yahoo.com or 015121477197

27 Suspense Thriller Books 'T. Hoag', 'O. Shaughnessy', 'L. Jackson', J. Pattison', S. Brown', 'Reichs' etc. $50 Call: 0170-4019648

36in JVC TV. Good workin condition. Located in Ramstein, pick up only. $75 OBO. jjhaag83@hotmail.com

4.5 horse power, 22 inch lawn mower. Excellent working condition. Located in Ramstein, pick up only. jjhaag83@hotmail.com

53 inch panasonic projection monitor HDTV w/universal remote. This is a floor model TV 120V AC. PCS sale! $150 0160-292-6426

AFN / PowerVu Receiver - American forces Network HI - I am looking for a PowerVu receiver with valid subscription ptech@gmx.co.uk or icq 430974952

AFN Decoder model D9835 with remote $125 hmstamp@gmail.com

AFN Decoder With Dish And Cable From Dish To Decoder. Pick Up Only 06374-805436. I am not very savy with this so i can't help your questions $150 Call: 06374-805436

AFN Decoder with remote. $125 Home: 06374-915697 / Cell: 0151-2599-4692 / steveclegg@gmail.com

Alpha Phi Alpha Fraternity INC. Theta Theta Lambda Chapter Presents Black and Gold Golf Classic August 18 at Woodlawn Golf Course. Start time is 0800 $60 Charles Smith at 469 7512

Antique Buffet Circa 1890-1910. Excellent condition $1000 Call: 06371 403 404 robert524@hotmail.com

Antique look dinning room table and chairs (4) In very good condition, must be picked up. $500.00 or Euro 350.00 for more info and pics http://taylorsimpson.weebly.com/dining-room.html

Antique Tin Pot - very old - passed down from my grandfather. $40. See pictures at www.class-world.eu E-mail s.vogl75@web.de

Are you a Disney fan? Stamp Collector? I have what you're looking for. All collections have original certificates of authenticity $100 Call: 0160-96746539 or Annehrhardt01@aol.com

Artley, Silver Flute $25 Call: 016096746539 / Annehrhardt01@aol.com

Assorted 220 V Items fans, extension cords, toaster, Desk Lamp, microwave. hair dryer, flat iron, floor lamp (halogen) taylorsimpson.weebly.com or 06374-805436

Beautiful Desk executive style Scarifies for $100.00 (or € 72)(pick up only)http://taylorsimpson.weebly.com/index.html $100 pkapareliotis@netscape.net

Bar / Tresen Very nice, and compact. Solid Pine, Mexican style A show piece in every home, sacrifice for $650.00 or Euro 450.00 (new price Euro 700.00) $650 http://taylorsimpson.weebly.com

Beautiful grandfather clock chimes on the Hour the amount of hours and every ½ hour $750.00 or Euro 550.00 more info and pics http://taylorsimpson.weebly.com

Beautiful Oak Schrank for your living room. Measurements: 3,10m L, 2m H, 47cm W / bottom cabinets are 55cm W. More pictures can be emailed. $480 ulli_powell@yahoo.com

Beautiful Oak Schrank. Measurements: 3,10m L, 2m H, 47cm W / bottom cabinets are 55cm W. More pic can be emailed. 45 min from Ktown. Or best offer. $420 Call: 0170-3164315 or ulli_powell@yahoo.com

Beautiful pair of 19th c Victorian side chair upholstered in dark grey silk. Kaiserslautern area. €750 Call: 06306/7010086 / eulirsch@gmail.com

Beautiful Storkcraft Lennox 3-in-1 convertible crib (cherry wood) with mattress. Used, but in good condition. Available 15 August. $85 Please call 06374-991431 or e-mail cjaniszewski@yahoo.com

Coffee Mill Wood for sale. sweilacher@t-online.de €10 sweilacher@t-online.de

Beautiful walnut wardrobe 3 meters wide by 2.2 meters high with mirrors in the middle. pick up point in Waldmohr, 15 minutes from Ramstein. €300 Call: 0631-52760 or 01786864892

Bedroom set, six piece. Mission style solid American Oak, new. Queen size (U.S. size) bed, Two dressers, one man's, one women's both with dove tailed drawers. Mirror. Two night stands, dovetailed drawers. Euro 1,650.00 delivered or 1,500 pick up. retired Military. Pieces can be sold separately. More pictures available via e-mail. edwin.duke@t-online.de ph 01743304418

Big tents, 2, white, excellent condition, each: 114ft. length, 59ft., width, 28ft. hight, for sports or shows or exhibitions, made in 1993 - like new 0152-25194313 (David Frank)

Blue & Yellow curtains for bedroom/livingroom. Satin like material. $15 See www.class-world.eu for pics. 017622987498/ isabell_1_98@yahoo.com

Color multisystem Tv. Works great. From Hitachi. Call 017622987498 $20

Bought chair 4 my son but he is too big for it. I purchased this chair from Bed Bath and Beyond. Asking $80 paid $99, Still in box. 06374944804

Cabinet for TV, Bassett (Pine), 65" Ht, 30" Wd, 20" Dp, Exc Cond, TV also for sale (see Sony Trinitron 25"), $165 OBO, Call 0163-330-5535, Lv Msg

Chair - Office Desk Chair on Wheels. Leather-like seat and back. Seat raises and lowers with bar. $15 0162-270-8615 / timoandcyndi@hotmail.com

Chair - Office Desk Chair on Wheels. Durable cloth seat and back Seat spins to raise or lower. $10 Call: 0162-270-8615 / timoandcyndi@hotmail.com

Collection of leather bound, signed by the author, 1st edition books, mint cond. Over 100 different books. Authors include: Norman Mailer, William F. Buckley, Joseph Heller, Elie Wiesel, Donald Mc Dunne, John Updicke, Tom Wolfe, etc. $ 15.000 - serious inquiries only! Call: 0631-940213 or 0151-270-19822

Digitech Valve FX - has been gigged $500 obo Tel: 06385-925811

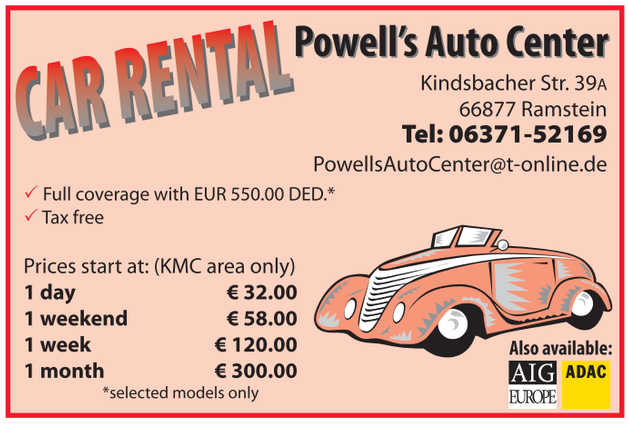

FOR SALE -- MISC

All ads & pics can be viewed @ www.class-world.eu

Collectors Cup and Plant from Kunst Kronach Germany for sale €12. sweilacher@t-online.de online-AD: yes

Combo: Large Round Satellite Dish with LNB used it with the Technisat DIGIT MF4-S digital satellite receiver for multiple free to air english channels. $200 seju11@yahoo.com or 015121477197

Diablo II Video Game Plus Expansion Set for PC. $25 Call: 0162-270-8615 / timoandcyndi@hotmail.com

Early 20th c Danish floor lamp. Excellent condition. Needs rewiring. €375 Call: 06306/7010086 - eulirsch@gmail.com

Electric Lawnmower Works well, only $30.00 (or € 22) (pick up only) Cords are not included, more info http://taylorsimpson.weebly.com/index.html e-mail pkapareliotis@netscape.net

Flea Market all items starting at 1€ 100-1600 this Friday & SAT. Am Lanzenbusch 3, 66877 Ramstein (by Simba furniture store).

Green suade handbag. With three compartments. Zipper top. $20 0176-22987498 please leave a message if I do not answer.

German AEG washer + Constructa dryer. Both items are in good condition. Pick up in Waldmohr. Pictures can be mailed upon request.Can be sold separately. Call: 0178 34 89 177

German Emotions Pictures. Special photographs on linen. Self photographed. Size 20 x 20 cm. € 15 per picture. Suitable for children. Contain no solvent. €15 sweilacher@t-online.de

Hot Tub!! 4PAX, Clean, Runs Great, No Chemicals needed, 110V w/ Trans, Cover is good w/some wear You Haul $1300 Evenings 6-9 PM 06371 611 044

Ice Skates Men's size 7 Chicago Ice Skates $25 0162-270-8615/ timoandcyndi@hotmail.com

Kids adidas soccer shoes, US size 1, EU 32, black & red, worn a few times. Non marking. $35. 0176-22987498, pics on class-world

Lace dress, eggshell/offwhite, size 6, never worn. For wedding/prom/summer night out. $50; 017622987498 or isabell_1_98@yahoo.com Pic on www.class-world.eu does not do justice. Beautful dress.

Large Antique Dark solid wood. 3 pull out draws, 3 cabinets above and below to store goods in. 7 feet tall. Price: $2900 017622987498. class-world.eu pics

Liebherr Freezer 220 V, 45 inches high and 27 inches wide (114 cm x 60 cm) and has 5 drawers. €90 Call: 06371-57126

Living room schrank, 3m W by 2.2m H, one piece 60cm W by 2.2m H.Bottom w/drawers, middle section with glas doors. Large table and 2 reclining chairs. €650 Call: 0631-52760 or 01786864892

Lots of Free Items & Giveaways! Other items at Thrift Shop Prices!! PCSin in September!! Lots of antique furniture, all household items & furniture. Dining rm table, bedrm floor lamps & ceiling lamps, freezer, Panasonic TV, Princess type writer & Panasonic electric type writer, Super 8 movie camera & Projector 35mm slight projector as well as transformer, 750 Watts, Panasonic stereo system, laser video player Pioneer! Laser video movie collection, Dean Martin, Diana Ross, Tora! Tora! Tora!, Airforce One, & many more, collection of autographs & signature photos from old Hollywood stars & Presidents! Call: 0160-920-22726

Make an offer, 63" Toshiba Rear Projection TV model 51H84C, 110V, in storage not being used Call: 06381-9205650

Men's bike $200.00 (firm) Little superficial rust on handle Water bottle and saddlebag are incl.more info http://taylorsimpson.weebly.com/index.html $200 pkapareliotis@netscape.net

Mini version of the Culligan water dispenser. Perfect for work or at home. $10 Call: 0631-30335530

Motorcycle jackets, leather black, M & L. Call: 0152-29505388 or 06371-613354

Mr. T Flavorwave halogen heat / infrared wave oven - as seen on TV! Model 3835 paid new $120 a year ago - hardly been used, incl. original invoice and remaining warranty! Will sell for $75 obo E-Mail: s.vogl75@web.de

New jars of Kinky Curly Curling Custard, 16 oz, 25 euros. I also have an 8 oz. jar for 15 euros. classicer48@yahoo.com or 01726250663

OBO, Co-sleeper Bassinett $100, Glider Rocker w/ ottoman $50, Graco Pack n' Play $20, Moses Basket Bassinett $50 Call: 06381-9205650

OBO, Ikea Dining rm tbl w/ 2 leafs, 5 matching chairs. Ikea single wood frame bed and mattress barely used $100 OBO. Ikea wood storage unit $100 OBO $200 Call: 06381-9205650

OBO, Matching Wood Qn sz bdrm set, incl hdbrd, ftbrd, rails, end tbl, armoire w/ 3 drawers and 6 drawer chest. Mattress and boxspring not incl. $500 Call: 06381-9205650

Oculti Cultus Secreti 2nd Military Intelligence Battalion Unit Insignia Wood Picture Inlay. Pair 37x25 cm. 180 Euro negotiation / sweilacher@t-online.de

Old coffee table in great condition from the Biedermeier time. Measurements: 1,25m L, 50cm H, 85cm W. Pick-up Weinheim, 45 min from Ktown. $65 ulli_powell@yahoo.com

Old Plate from Villeroy & Boch Germany , 21cm, for sale. sweilacher@t-online.de €10

Older Grundig TV w/SAT receiver (no flat screen) works great €80 for both obo Call: 06386-6711

Pants, shirts, dresses Girls sz 7 & 9. $20 For each garbage bag full. $20 nammie1996@yahoo.com 06383925275

PCS Sale SAT 30th July, From 0800-1200 - Hauptstr. 114, 66882 Hütschenhausen. Toys, clothes, kitchen, household items & more!! NO Early Birds!!! Rain or Shine!

Picture of eagles on linen. German self made!Size 20 cm x 20 cm. Per Picture 25 Euro. sweilacher@t-online.de

Pink and white snake skin purse, not real. pics on www.class-world.eu isabell_1_98@yahoo.com

Play house for children. $50 Call: 06372-507570

Practical "Murphy's" Bed Comes with mattresses and headrest. Beauty full for more info http://taylorsimpson.weebly.com/index.html $450 pkapareliotis@netscape.net

Prof. Canon XL1s dig. Video Camera, Tripod, Vanguard case, 3 Crystal Optics lenses, All Cables, 2 batteries, charger, dual voltage, Great Camera!!!!! $1100 Call: 016097646539 / Annehrhardt01@aol.com

Pro-Form 12.5 QM Treadmill. 220V 10 Speed, Adjustable elevation $499 nammie1996@yahoo.com 06383925275

Road bike, K2 Mach 1.0 alum frame white sm (fr size 14-15", for hts 63-66") Shimano shifters, toe clips, etc. 2 yrs old, very good condition. $300 hmstamp@gmail.com

Roller Blades (3 pair) 2x Men's Size 8.5 1x Men's Size 7. $15 each 0162-270-8615/timoandcyndi@hotmail.com

Roller Hockey Gear: Skates; Bauer sz 8, Mission sz 9 & 5. Brand Name Pads, Gloves, Shorts, Sticks and More! Great Quality / Prices! Inquire @ details. call: 0162-270-8615 / timoandcyndi@hotmail.com

Sky Satellite receiver no remote, 220V.(No Dish) works well Receive free program aprox 30 channel including Pop Girl, BBC, ITV 1-4, CBS etc. $200 06374-805436

Small bookcase, light natural stain. 3 fixed shelves. Measures 27" W, 13" D, 36" H (68cm x 33cm x 92cm). Good condition $25 hmstamp@gmail.com

Sony Trinitron 25" TV, traditional (not flat screen), 7 yrs old, kept in spare office, barely used, $325 OBO, Call 0163-330-5535, Lv Msg

Sound machine. Body Basics by Homedics. 5 various sounds. Time settings and volume control. $15 063130335530

Sunbeam Table Top BBQ portable Grill used once $10. Can deliver to RAB Call: 06332-41560

Surround Sound System, Tevion, barely used, $60 OBO, Call 0163-330-5535, Lv Msg

Swarovski Crystal, all prices greatly reduced! Great gift or for any special occasion! Private collection! Retired pieces. Penguin mother & baby, koala bear mother and baby, Panda mother & baby, turtle. Call for info: 06332-41560 between 2pm to 9pm. Can deliver to RAB!

Swarovski Pegasus-From the 1998 "Fabulous Creatures" Series. Retired in 1998, Asking $500.Ph. 06374/944828

Swarovski SC Isadora & Antonio, from the trilogy (magic of dance) 2002 & 2003, w/crystal signs & displays) will sell separately, Price 299 € each obo Call: 0162-2762421

Swarovski, silver, crystal, trilogy masquerade, 1999-2001, w/crystal signs & displays, 899€ obo Call: 0162-2762421

The Swarovski Pierrot mesasures 8". This is the first edition of "Masquerade" series. Retired in 1999. Pics on www.class-world.eu isabell_1_98@yahoo.com

Transformers. 2 x 2,000 Watt $85.00 each and 2 x 1600 Watt $80.00 each and 1 x 1,000 Watt $70.00 and 1 x 110 - 400 Watt Up / Down $35.00 timoandcyndi@hotmail.com

PJSnet
INTERNET SERVICES
Call us: 06221 - 750050
Email us: info@pjsnet.com
Visit us: www.pjsnet.com
Your Full Communication
• Telephone/Internet DSL lines with fast activation!
• Flatrate calls to USA
• Support and Software in English
• Cell Phones w/o contract

JEWELRY
DIAMONDS • WATCHES
Custom made Jewelry
-TAX FREE-
Goldschmiede Becker
Kaiserstr. 43 66862 Kindsbach Tel: 06371-2864
Kaiserstr. 23 66849 Landstuhl Tel: 06371-13556

FRENCH WINE SPECIALIST
FRENCH WINE
COGNAC
WINE BARRELS
CHAMPAGNE
RACKS
Mobil: 0163 3977693
www.france-weine.info
info@france-weine.com
BOURSE AUX VINS

FLEAMARKET HALL
NEW
Open every Friday and Saturday
8 am – 4 pm
Ramstein, Flurstr. 4
Tel. 0163-1 90 57 17

Frame Shop ART SUPPLIES
Selected mouldings only
25% off
Save additional 19%Mwst using your VAT-Form
Rahmen & Bild Galerie
over 1500 moulding choices
Tel. 0631-51100
Fast turnover on all Stockframes

Serendipity Art
Carol Ann Corona
info@serendipity-art.com
Kaiserstr. 6 • 67661 KL-Einsiedlerhof
06 31-1 72 58 or
01 77-603 61 01
Portraits, Original Hand-Painted Oils, Custom Made Frames

TELEPHONE SHOP WEILERBACH
HOME PHONE & INTERNET ACTIVATION
ONLY € 3,95 FOR UNLIMITED CALLS TO THE U.S.
SMARTPHONES CONTRACT & PREPAID
HOME INSTALLATION & REPAIRS
Mackenbacher Str. 31, 67685 Weilerbach, Phone: 06374-992126
HOURS: MO - FRI 10:00 - 12:00 / 14:00 - 18:00, SAT 10:00 - 13:00

more
more customers. more sales. more business.
AdvantiPro Europaallee 3 67657 Kaiserslautern fon. 06 31 - 30 33 55 30 www.advantipro.de

FOR SALE -- MISC

All ads & pics can be viewed @ www.class-world.eu

TV Stand, dark stain with three drawers. Purchased 2 years ago new. Good condition. Measures 60"L, 22"D, 22.5"H (150cm x 56cm x 57cm) $75 hmstamp@gmail.com

USA and CSA documents, coins of Germany and China, private collection, for sale piece by piece. Call between 4-7pm 0152-25194313 (David Frank)

Vacuum Cleaner 110 voltage. Hoover Power Drive Self Propelled Upright Vacuum Cleaner with Attachments, Owner's Manual and Extra Bags and Belts. $35 Call: 0162-270-8615 / timoandcyndi@hotmail.com

Whirlpool washer and dryer 250 Each. Only used 6 months. PCSing and must sell. Will consider all offers. Have connections and vent hose. Can deliver. $250 Emily: 0711 729 4264 or Edrick 0152 03983000

Women's bike $150.00 ea choose your color for more info and to view pics http://taylorsimpson.weebly.com/index.html $150 pkapareliotis@netscape.net

Wood frame picture. From Ashfield Arts. Made in the UK. Paid $500. see class-world.eu for pics. email.isabell_1_98@yahoo.com

PETS

All ads & pics can be viewed @ www.class-world.eu

There have been reports of pets being sold from breeding facilities that are not managed at the highest professional standards. Please choose your pet carefully. Make sure you check the credentials of the people selling the pet, and get proper paperwork showing shots and/or other proof of healthy condition. For further advice, consult your Veterinarian.

Broholmer / Rarity puppies luxury breed! Shots, dewormed, pass. For info 06147-501851491

20 month old 5th Generation Female English Bulldog, chipped, spaded and fully vaccinated. Loves to run, full of affection and is a great family dog $400 latdawg1@hotmail.com

Choco Labrador, 8 mo., pure bred, with papers, chipped, dewormed, all shots up-to-date, great with children/ family dog. €500. For serious inquiries email amnekreiler@yahoo.com

Dog Bed extra large Very nice and clean only $30.00 (or € 22)(pick up only) more info http://taylorsimpson.weebly.com/index.html e-mail pkapareliotis@netscape.net

Dog or Cat Kennel For small to Med dog or cat. Clean and approved by IATA. Sky Kennel ultra. More info http://taylorsimpson.weebly.com/index.html $50 E-mail: pkapareliotis@netscape.net

English Bulldog for sale, puppies are dewormed and have shots please contact with mail Valentyno@hemail.de

Male West Higland Terrier, 3month old; chipped, passport. Needs loving family $400 Call: 01744331883, carlaarce@ozu.es

WANTED

All ads & pics can be viewed @ www.class-world.eu

AFN / PowerVu Receiver - American forces Network HI - I am looking for a PowerVu receiver with valid subscription ptech@gmx.co.uk or icq 430974952

American / German playgroup for parents with children ages 1 month-4 years meet in Hochspeyer every Tuesday. Please contact: andy_sprott@hotmail.com

SPA
PhysioBalance
Nathalie Schneider
www. physiotherapie-ramstein.de
• Massages
• Physical Therapy
• Hot Stone Massages
• Gift certificates
Nollstr. 29 · Ramstein
☎ 06371-598228

Physio Balance NEUBERT
Kindsbacher Str. 39d
66877 Ramstein-Miesenbach
Mon – Fri 08.00 – 20.00
Sat 10.00 – 16.00
www.physio-balance-neubert.de
Physical Therapy • Medical Sport + Fitness • Medical Wellness
Want to lose weight?
Failed your PT?
Use our special PT program:
• Miha Bodytec • XSam
• Altitude Training
• Personal Training
We are TRICARE provider • CALL 06371 - 59 80 770

DAVES TATTOOS
KNOWN WORLDWIDE | SINCE 1973
GET 10% OFF
WITH THIS AD
Visit us on Facebook
Königstr. 13 - 67655 Kaiserslautern
Tel: 0631/13451
E-Mail: graeme_mahony@yahoo.com | www.davestattoo.de
Open: Mon-Fri 11:00 – 19:00 | Sat 9:00 – 17:00

Sandy's
HAIRSTYLING SALON
The British Salon with American Style
Hairstyling
Consultations
Men's Menu
Wellness Salon
Nail Studio ....
and much more!
Please visit our website for a map, directions, an extensive list of services and our business hours.
Leipziger Strasse 150, 67663 Kaiserslautern
Sandys-Hairstyling-Salon.de, Tel: 0631-90606

Hair removal - gentle and permanent
fast results - no laser
• Removal of tattoos, pigment spots
• Removal of haemangioma • spider veins
• Skin rejuvenation / - resurfacing
Weekend and evening appointments available
1$ = 1€*
Ramstein / Landstuhl
Kaiserslautern / Pirmasens
Tel: 06332 - 209192 or
Cell: 0171 - 4933369
Phil-Cos
www.phil-cosmetics.de
*with this ad, valid till August 31 - 2011

HOLLYWOOD
Beauty & Barbershop
$1 off if you bring in this coupon!
HAIR EXTENSIONS
OPEN Mo - Fr 10.00 - 19.00 Uhr
Sa 9.00 - 17.00 Uhr
Im Haderwald 19 - Kaiserslautern
(next to Pulaski Gate - Vogelweh)
Phone 0631-3516955
ID-CARD HOLDERS PAY ON-BASE-PRICE FOR MILITARY CUT
MASSAGE, FACIAL, WAXING, BODY WRAPPING, PEDICURE

SINCE 2000 COSMETIC SURGERY IN K-TOWN
DR. PETERSON Aesthetiform
Dr. Peterson
K-Town: 0631.89 29 122
0631.62 56 211
www.dr-peterson.com
Summer Price
LIPOSUCTION* € 1699
BREAST IMPLANTS* € 3499
*starting at (GOÄ); VAT form accepted; free consultation

Jade MASSAGE
• RELAX, SHIATSU
• Thai, Ayurveda Massage
0160-9191 3823
Philipp-Reis-Str. 9
66849 Landstuhl

OASE SPA RELAX
THAI, FOOT & OIL MASSAGES
Please call for appointment
AKAZIENSTRASSE 1A
66849 LANDSTUHL-ATZEL
01 76 • 62 19 77 28

SAWASDEE
WAT PHO · THAI MASSAGE
Thai, Aroma, Foot, Hot-Stone Massages
Please call for appointment: 0176 - 71 56 00 34
or 0631-84 23 60 44
Grüner Graben 3
67655 Kaiserslautern

RAMSTEIN DENTAL CARE
Now offering Orthodontics
American Staff
www.ramsteindental.com
Poststrasse 1
66877 Ramstein-Miesenbach
0 63 71-40 62 30
TRICARE Preferred Provider

LOSE THE FAT!
With guaranteed success!
Kaiserslautern: Do you have weight problems on your belly, buttocks, hips or thighs? The smooth fat reduction trilogy will contour your body shape in three steps. Body Contur, where the method of Beauty Institute styling takes place advises "Start now to get in shape for your bikini in summertime!"
NEW! Fat Shocker against fat problems
With the new Fat Shocker, invented in Arizona, USA, the fat is clinically shocked. The tissue around the problem zones receive and extremely deep vacuum pressure treatment, and is intensively targeted with suction to thoroughly form and shape. We employ special ingredients and optimize the phoresis to combat unsightly dents with guaranteed success!
Evi
Eva
Test treatment € 98
Body Center-Institut
Kaiserstraße 63a
67661 Kaiserslautern
Tel.: 0631-31 05 48 98

WANTED

All ads & pics can be viewed @ www.class-world.eu

Busco una amiga con la cual puedo practicar mi español. Podemos tomar un café o ir de compras "downtown". Soy americana y hablo aleman tambien. Si tu tienes 20-30 años y tienes ganas de encontrarme, escribeme un e-mail a butterfly_lilly@hotmail.com. Me alegraría!

www.class-world.eu
The ads you post online will also appear in print (first come-first served)!

German girls soccer team TuS Hochspeyer is looking for girls ages 12-14 to play on the team. Please contact gossenbergerknut@t-online.de.

Hochspeyer American Social Club. Meet your fellow neighbors from Hochspeyer & neighboring towns. Info on FB or email: hasc2009@googlemail.com

I am looking for a girl partnerst-unt-Cheerleading also for beginners. Maybe we start on championships. info@magic-xtreme.de (City:Saarbrücken) 01636016619

Need Handyman to do home repairs. Must speak english. Call: 0162-2766420

Looking for 3/4 BR 2 Bath FSH in Ramstein school district coming open mid July. We have no pets and do not smoke. email if you have a place to offer €1600 novellijr@hotmail.com

Looking for a modern FSH for 1 Aug, 250+ sqm, 5+ bed, 2+ bath, large fenced yard, pets allowed, Ramstein school, close to RAB, garage preferred. Rabhaus@gmail.com

Looking for nanny to care for baby full-time at my home. References required. Competitive salary. Email responses to wyobackcountry@googlemail.com.

Looking to rent in late July FSH min 4brms and 240sqm & garage in RAB school district & under 10min drive. Email info/pics to BartandPearl@yahoo.com

Need California certified reporter to record deposition testimony of U.S. citizen on Ramstein AB via VTC/Skype (please provide retainer/hourly rate). $250 iyaayas65@ymail.com

Single male seeks large, clean, quiet and bright 2 BR apt (with parking spot) in K-Town, walking distance to Stifts-Platz and near train/Autobahn. 01627254347 / gary.davidson40@yahoo.com

New Challenge for Baseball / Softball Coaches!! The River Bandits Baseball and Softball Team, located in Saarbrücken (A6, 30min from KL) is looking for coaches for both teams and also players. Please contact: stefan.frantz@sfr-consult.de or call 0171-8634083

Teacher, foreign languages buying dictionaries all languages and foreign language guides. Call 0152-25194313 or 0160-69439449

PROFESSIONAL SERVICES

All ads & pics can be viewed @ www.class-world.eu

Professional Services are offered by registered businesses as well as private people. To ensure a satisfactory service experience, please always ask for credentials and deny payments up front. For cleaning services, arrange for payments after a final walk-through and inspection of the clean house.

! ! ! ! ! ! ! ! ! ! ! ! 1 A + Chima cleaning service. view our price list & FAQ on: PCS/house/carpet cleaning/yard work/trash haul, painting etc. www.chima-clean-service.com 0151-11656897

! ! ! ! ! Bridge cleaners - cross the bridge into a cleaner world! We offer all services around your home! www.bridge-cleaners.vpweb.de 0173-3683830

!!!Loans & Cake Call: 0631-51601

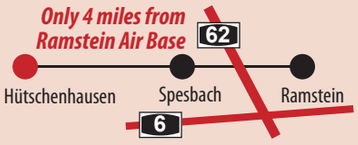

Exclusive Antique Furniture

Freddy's ANTIQUES

Only 4 miles from Ramstein Air Base

62

Hütschenhausen Spesbach Ramstein

6

Tel: 06372-803255
Hauptstrasse 94b
66882 Hütschenhausen
Free delivery to Kaiserslautern, Spangdahlem, Wiesbaden, Heidelberg...

MON-SAT FROM 10:00 TO 18:00 (CLOSED WED.)

EVERYTHING YOU FIND IN THE KAISERSLAUTERN AMERICAN YOU CAN ALSO FIND ONLINE:

www.kaiserslauternamerican.com

READ THE KA ALL AROUND THE WORLD!

THE KAISERSLAUTERN AMERICAN IS PROUDLY BROUGHT TO YOU BY AdvantiPro www.AdvantiPro.de

Simba Mediterranean Art GmbH

SUMMER SALE

All Display Items 50% OFF

- 50%

- 50%

Address: Am Lanzenbusch 3 • 66877 Ramstein-Miesenbach
Tel: 06371 462785 • Fax: 06371 462764 • www.simbafurniture.com

BIG SUMMER CLEARANCE SALE

08 - 31 JULY' 11

50 since 1961

www.touch-design.be

serving American customers since 50 years

Celebrate our 50 YEAR ANNIVERSARY with awesome Deals At MK Furniture in Belgium

DRASTICALLY REDUCED PRICES

BEST QUALITY

BIG SAVINGS

MANY DISPLAY MODELS ON SALE

UP TO -60%

- Free delivery
- No Interest Lay Away Plan
- German Vat-Form' s accepted
- Credit Cards accepted
- Costumized Furniture

ALWAYS OPEN on sundays for sale

OPEN weekdays 8 - 18
Saturdays 9 - 18
Sundays 10 - 18
closed Mondays*
*except Amercan holidays

Our huge showroom is only 1 hour 40 minutes from Ktown.

From Ktown:
- Take the A62 to Trier
- A62 goes on highway 1
- Get off at exit 126 (Kreuz Wittlich)
- Take A60 to LÜTTICH (Belgium)
- Take exit nr. 14 (St.Vith Nord)

GPS: city: SANKT VITH street: HÜNNINGEN country: BELGIUM

MÖBEL KRINGS MARAITE is 1/4 mile on the right site of the road.

SHOWROOM over 70.000 ft²

mk MÖBEL KRINGS-MARAITE

Hünningen 48 | B-4780 ST.VITH | Tel.: 0032 - 80 - 22.84.77 | Fax: 0032 - 80 - 22.67.29 | E-mail: info@mkkrings.com

www.mkkrings.com

PROFESSIONAL SERVICES

All ads & pics can be viewed @ www.class-world.eu

!!!!!!!!!!AB FM Home Cleaners PCS carpet regular trash haul yard work painting &all other duties as required. Guarantee to pass Landlord &Housing authorities insp 0174-5971347

!!AaronHouse cleaning & trash hauling servs reg PCSing yard-work repairs & Painting & all other duties, avail @ 0173-8273480 insp guaranteed

Certified translations. Reasonable rates. Call 06374-4113 or 0179-531-0274.

Clock repair & antique clock sales. Hermann Lieser, Ludwigstr. 32, Landstuhl 06371-2637

Computer Service - support, consulting & education at your house! All Windows systems, ISDN, DSL, network, security, and more! MH Computer Service 0171-6561773

Creative Writing/Poetry Classes and Mentoring by Published Writer [M.F.A. Bennington]. Writing Exercises, Language Experiments. You will write a lot, read in ways you may have never read before. christineh@sify.com

FCC License Prep Course and Exams Elements 1-9 Get yours today www.myfcctesting.com

Free Insurance Advice! Call Mr. Schmitt 0152-09738631

German, all levels, Mr. Vollmer, Landstuhl, phone: 06371-2470, www.germanvollmer.de

Home & Maintenace Service. PCS, regular & carpet cleaning w/ ref., painting, repair, trash removal, bulk & yard waste 06383-927372 or 0172-6693714

H & I Service: You need help around your house, we do all work personally and perfect. PCS-cleaning, house-cleaning, yard-work, painting and repairs, trash hauling, carpet cleaning Call 0179-7418078

Professional lessons in guitar & piano. No contracts. 1st try-out lesson is free. Tel 0175-4754238

Translations-certified. Divorces, medical, school certificates, etc. KL., near Vogelweh. Reasonable rates. Call: 0631-54440

JOBS

All ads & pics can be viewed @ www.class-world.eu

Admin. Assistant / Executive Assistant, fluent Engl./ German, over 10yrs experience, seeking full time job Kaiserslautern area jasmin_reiter@hotmail.com

Children's Learning Academy is currently hiring daycare staff for the 2011/2012 school year. Please visit our website at http://www.childrens-learning-academy.org for application and additional information. You may also contact us at 06374-994-131 or stop by Siedlung 19b, Mackenbach Germany 67686.

Me, 33ys, fem., seeking a part time job 30hours a week. Fluent English speaking, experience in real estate brokerage, relocation management, secreatarialwork 0176/24391712 or ts78@gmx.net

Part-time + secretary germ-engl. speak., office Ramstein 06371 57888

Secretary / Admin. Assistant / Executive Assistant, fluent Engl./ German, over 10yrs experience, seeking full time job Kaiserslautern area jasmin_reiter@hotmail.com

LOST & FOUND

All ads & pics can be viewed @ www.class-world.eu

Lost - Black male Yorshire Terrier 'Snoop' has white spot on his neck - ran away in Kindsbach at dog training class He is neutered but ill! If found please call: 0162-4263132 Reward!!!

PERSONAL

All ads & pics can be viewed @ www.class-world.eu

I'm looking for a native english speaker who would help me to improve my english. (Holly? I've lost you phone number) Call: 0151 1075 1397

Single / fit, Average-height, Mid-30s, American Male..Living/working in Kaiserslautern..Seeking a local female for friendship or relationship. Cheers Wallacedan@yahoo.com

This is a family newspaper. Ads that advertise products or services related to illicit activities will be removed by AdvantiPro Quality Control personnel, and they will not be put in print.

Joe Satellite OHG
The Original since 1992
the one and only
AFN, Sky, Free TV
Installation & Service
NEW PHONE # Ask for Joe
Tel.: 0631 343 1418
Cell: 0171 684 6926
www.joesat.com

AXEL'S SATELLITE SERVICE
AFN
BBC/SKY Free-View
and more...
INSTALLATION SERVICE-SALES
quality service since 1991
0179-3437297
10 am to 6 pm
mail@axel-sat.de

Visit: www.kaiserslauternamerican.com

NICKEL
US & GERMAN ATTORNEYS
US & German Divorces • Support Issues • Wills and Probate
Employment • Personal Injury • Contractor Issues • Tax
CALL 069-299-2069-0
OR email: maiss@nickelonline.de

Now enrolling for SY 11/12
C&K Children's House
Now enrolling for Summer School in August
Program / Classes:
3 Half- & Full Day
5 Half- & Full Day
Koenigsbergerstr. 12
66877 Ramstein-Miesenbach
Tel: 0 63 71 - 1 51 27
E-mail: ckchouse@t-online.de
A Montessori Preschool & Kindergarten (Officially Licensed)

H&R BLOCK®
Results – Guaranteed. At H&R Block, we stand behind our work. If we make a mistake, we will pay any additional interest and penalties. Plus, if the IRS should call you in for an audit, we will explain your audit notice and the documentation you need to provide, at no extra cost. We have experts on hand year around to help you. All prior years can be done as well.
Can your tax services give the same Guarantee?
In Einsiedlerhof, left side going towards Landstuhl past Pizza Hut.
Kaiserstr. 71 • 67661 Kaiserslautern • Tel: 0631-3554711
Fax 0631- 3554601 • E-mail hrblock.ktown1@yahoo.com

FREE!!!
THE FIND-IT GUIDE APP

AVAILABLE NOW FOR: Android + iPhone
To download go to www.finditguide.de
Click on our banner and choose: "Android" or "iPhone"

DR. BIANCA KNOLL - PLASTIC SURGEON (YALE/USA)
+++ American Standard and Care in Germany +++
Aesthetic Surgery
Eyes, Nose, Face, Breast, Body, Liposuction, Botox ©Filler, Peels
Reconstructive Surgery
Face, Breast, Body, Hand, Pediatric Plastic Surgery, Burns, Skin Cancer
+++ We offer America's #1 medical cosmetic line OBAGI +++
We accept 19% VAT forms • TRICARE preferred provider
Dr. Bianca Knoll • Savignystr. 61 • 60325 Frankfurt • Fon: 069-7422-7979
Email: info@dr-bianca-knoll.com • www.dr-bianca-knoll.com

Dr. Matthias Christ MD, DDS
Oral and Maxillofacial Surgery
Certified in Oral Implantology & Aesthetic Facial Surgery
• Oral Surgery
• Dental Implants
• Computer Implant Planning
• Periodontics
• Dental Hygienist Service
• Comprehensive Dental Service in General Anaesthesia
• Regional Plastic & Reconstructive Surgery for Facial Skin Cancer
• Laser Treatment
• Laser Hair Removal
• Traumatology
• In- and Outpatient Procedures
• 3D X-Ray

We speak English
Openings:
Mon, Tue, Thu 7.30-11.30
Mon, Tue, Thu 14.00-16.00
Wed + Fri 7.30-12.00
Practice Dr. Christ
Hölzengraben 2 • 67657 Kaiserslautern
Tel: 0631-371170 • E-Mail: mchrist65@web.de

ENGLISH SPOKEN
REGISTERED TRICARE PROVIDER
CHILDRENS' VISION SPECIALISTS
Dr. Reidel | Dr. Schwarz
Dr. Lägel | Dr. Helb | Dr. Heinen
MEDICAL SPECIALISTS IN OPHTHALMOLOGY
University level diagnostics & treatment
Comprehensive diagnosis & treatment of glaucoma, diabetes and macula degeneration utilizing OCT, HRT, GDx & pachymetry monitoring. Orthoptics specialists.
67655 Kaiserslautern • Lutrinastr. 2-4 • Tel: 0631 - 361 90 90
66869 Kusel • Bahnhofstr. 52 • Tel: 06381 - 22 23 or 3443
66849 Landstuhl • Kaiserstr. 42 • Tel: 06371 - 1 24 33
Web: www.augenzentrum-westpfalz.de
eMail: info@augenzentrum-westpfalz.de
• Argon Laser • Flouorescence Angiography
• YAG-Laser • Optomap • Vision School
• Retinal Surgery • Eyelid Surgery
• Cataract, Refractive & Strabism Surgery

HELP IS ON THE WAY
We've been making loans of up to $10,000 to active duty military for over 61 years.
omni FINANCIAL
Click today... cash tomorrow® www.MilitaryLoans.com "We love to say yes" ®

JOB FAIR
EXCELLENT MEDICAL OPPORTUNITIES!
LANDSTUHL, GERMANY
PHYSICIAN ASSISTANTS
REGISTERED NURSES
LICENSED PRACTICAL NURSES
STERLING MEDICAL
MONDAY, AUGUST 1
11:00 AM – 2:00 PM
Sterling Medical Corporation
Gartenstrasse 5
66849 Landstuhl
Germany
If unable to attend job fair and for information on these opportunities, call: Sarah Rhodes at 0176-6424-3746, fax resume to 011-866-603-7246 or email to srhodes@sterlingmedcorp.com

We are celebrating Saturn's 50th anniversary in 2011.
In 1961, the first store opened in Cologne.

GPC AND VAT FORM.

50 Years

DIGITAL CAMERAS

Metal Casing

14.1 Million Pixels

139,-

SONY DSC W 560

Light, strong 4x optical wide angle zoom (equals 26-104 mm KB). Carl Zeiss Lens, optical picture stabilizer, 7.6 cm LCD-monitor, rotatable panorama function, available in silver, black, blue and red. Item Number: 136 5512 / 13 / 15 / 17

7.5 cm LCD-Monitor

16x Optical Zoom
(equals 24-384 mm KB)

219,-

Panasonic DMC TZ 18

Leica DC Vario Elmar Lens, optical picture stabilizer, various automated programs as well as manual programs (P/A/S/M) and Lumix photo upload to Facebook/YouTube, slot for SD memory card, HD movie function with zoom, available in silver and black. Item Number: 137 4976 / 78

CAMCORDER

16.8x Optical Zoom

Record to SD memory card in Full HD Quality

279,-

Panasonic HDC SD 40

Intelligent automation with face recognition, 11 lighting programs, built-in LED video light, slot for SD memory card, available in black and white. Item Number: 137 2248 / 49

DSLR CAMERA

16.2 Million Pixels

Turn and rotatable 7.5 cm LCD monitor for comfortable photo shooting and filming from extraordinary perspectives.

779,-

Nikon D 5100+AF-S DX 18-105 VR

High resolution monitor (921,000 pixels), 11 auto focus measuring fields incl. new cross sensor!, HDR function, Full HD movie function, motive programs as well as effect mode for photo and film (i.e. selective choice of color or miniature effect), slot for SD-memory card. Item Number: 140 1034

MEMORY CARDS

5,99

SanDisk
SECUREDIGITAL 4 GB
Item Number: 116 3940

9,99

SanDisk
SECUREDIGITAL 8 GB
Item Number: 117 2782

14,99

SanDisk
SECUREDIGITAL ULTRA II 8 GB
Item Number: 116 2003

23,99

SanDisk
SD EXTREME VIDEO HD 8 GB
Item Number: 117 4278

All prices shown in Euro. You can also pay us with US Dollars. GPC and VAT Form.
All offers start on 28.07.2011. No wholesalers, please. Subject to mistakes and technical changes.

NO TAKE-AWAY GUARANTEE. OFFER IS VALID ONLY UNTIL STOCKS LAST.

Kaiserslautern Merkurstr. 62-64 Tel.: 0631/4142-0 Fax: 0631/4142-101 www.saturn.de FREE PARKING

SATURN