KAISERSLAUTERN AMERICAN

JUNE 27, 2014 HAVE YOU READ YOUR KA TODAY? VOLUME 38, NUMBER 25

Airmen come together through resiliency

by Airman Larissa Greatwood
86th Airlift Wing Public Affairs

The 86th Airlift Wing hosted Resiliency Day, allowing Department of Defense members and civilians in the KMC to come together, take some time away from their offices and work as a team June 19.

Resiliency Day consisted of many events, such as the Mudless Mudder, an information fair and a barbecue.

Resiliency Day gave participants the opportunity to spend time with others and build working relationships.

"The importance of the event was to stress that we all need to be resilient," said Master Sgt. Benjamin Cameron, 693rd Intelligence Support Squadron first sergeant. "With all the things that are happening in the Air Force, from force management to budget cuts, we just need to build a team environ-

See **RESILIENCY**, Page 11

Photo by Airman 1st Class Michael Stuart

People gather to play football during Resiliency Day June 19 on Ramstein. The day allowed the members of the 86th Airlift Wing to get out and meet new people as well as build teams and working relationships.

AMXS Airman receives NAACP award

by Brennen Lege
86th Airlift Wing Public Affairs

Promoting human relations, equal opportunity and public service while being a role model for Department of Defense personnel are some things Ramstein's recipient of the annual NAACP Roy Wilkins Renown Service Award attributes to his success; however, without the support of the community, his dream may never have become a reality.

In 2014, the National Association for the Advancement of Colored People selected Tech. Sgt. Kevin Brown, 86th Aircraft Maintenance Squadron resource adviser. Brown worked to better his community as the former president of the African-American Heritage Committee in the Kaiserslautern area. Whether it was a Black History tour to Amsterdam or a Valentine's Day

See **AWARD**, Page 3

Courtesy photo

Tech. Sgt. Kevin Brown, 86th Aircraft Maintenance Squadron resource adviser and former president of the Kaiserslautern African-American Heritage Committee, reviews the monthly agenda. Brown was selected for the National Association for the Advancement of Colored People Roy Wilkins Renown Service Award for his community service.

FEATURES

Not so 'Mudless' Mudder, Page 8

LIFESTYLES

See Falkenstein Castle by moonlight, Page 16

SPORTS

MMA all-stars bring experience to KMC, Page 26

Enabling leadership through good followership

by Senior Master Sgt. Kathleen Carter
86th Operations Support Squadron superintendent

During our military careers, we are often reminded of how important it is to be a good leader. We read articles and attend seminars to help us strengthen our leadership abilities. Although I do feel that being a good leader is pertinent to everyone, I believe there is one subject that falls in the shadows of the word "leadership."

Followership is equally important, if not more so. As an experiment to show how much followership is devalued, I did a quick Internet search for the word "leadership." About 442 million results were made available. I then did an Internet search for the word "followership." There were only 578,000 results. This imbalance can be a problem, because before anyone can become a good leader, they must first learn how to be a follower.

There is also a misconception of followership in the military community. Many feel we are all inherent followers because of the rank structure we must adhere to. The military rank structure does not produce followers; it produces subordinates. Yes, there is a difference. Below are a few tips I have to offer on how to set yourself apart from being a subordinate and being a good follower, as followership enables leadership.

1. Don't be afraid to support unpopular decisions. At some point in time, we are all going to have to be the bearer of bad news. Whether it is a decision your boss made or a new policy, the word will have to be delivered to the masses. You are faced with the decision to support it, and possibly lose some cool points, or throw your boss under the bus with the infamous, "I don't like it either, but that is how the boss wants it." The only thing you just achieved by the latter is instilling doubt in the members under you. You may have averted being the "bad guy," but those other members now have less loyalty to the organization, which ultimately means less loyalty to you. Even though you may not agree with the decision, if the members you are relaying the information to see that you support it, they are more inclined to follow it as well.

2. Don't be afraid to disagree with your boss. However, disagree in private and respectfully. Don't fall into the trap of always telling your boss what you think they want to hear. We are obligated as followers to inform our leaders of the possible consequences of their decisions and actions, even if that means disagreeing with their ideas. Not only does this protect your boss, it also protects the organization, the people and the mission from someone in charge making an uninformed decision. If your boss eventually changes their mind based on your advice, don't see this as an opportunity to boast about it with others. By boasting, you have undermined your boss and again caused others to doubt him or her.

3. Do your homework and remain honest. Never underestimate what decisions will be made based on the information you give your boss or in what forum your words will be repeated. Also, remain honest about any shortfalls. Do not try to cover them up; eventually, they will be exposed. Make sure your boss knows all of the facts before you have him or her sign off on anything. One of the challenges as a follower is protecting our boss' signature. Don't lead them down the wrong road because you did not do the research or did not properly inform them of a shortfall. Lay everything out on the table and keep them informed. It is your credibility that is on the line.

Are you a subordinate or are you a follower? If your goal is to become a leader or a better leader, take a step back and evaluate how you are as a follower. I honestly believe good leaders can only come from good followers.

You must be able to display the qualities of followership before anyone will entrust you with the opportunity to display your qualities as a leader.

COMMENTARY

Dress to impress: Are you ready?

by Chief Master Sgt. Michael Dahlhoff
U.S. Air Forces in Europe and Air Forces Africa Emergency Management Functional manager

If you had to wear your service dress uniform tomorrow for an official picture, to meet a dignitary, for a retreat ceremony, a memorial or to report to the commander, would your uniform be ready? Do you even know where your uniform is? If you are not sure, now may be the time to log into Virtual MPF, print a copy of your authorized ribbons, take it home and pull your service dress uniform out of the closet. Check to make sure your ribbons are up to date and not dirty or frayed. Make sure your uniform is clean and pressed and everything still fits like it is supposed to.

If you are like many of us, it is easy to forget this uniform in the back of your closet. After all, most of us report to work daily in a utility uniform, flight suit or coveralls.

The last time you wore your service dress uniform may have been for an awards dinner or even basic training. Since this time, you may have promoted, been awarded a decoration or perhaps added a few pounds to your frame. Even if those pounds are muscle, it is likely your dress uniform will not fit right and require alteration.

If you think you can get that alteration with only a day's notice, you have not adjusted to the reality of living overseas, where it normally takes at least a few days and often up to a week for this service.

We have all seen the individual trying to squeeze into their old uniform, the buttons straining against the cloth with such severity that you avoid standing directly in front of them for fear one of the buttons will pop off and you may lose an eye. If you are the individual I am talking about, do us all a favor: use some of your annual clothing allowance and buy a new service coat! If you can't stomach the cost of a new coat, go to the Airman's Attic and pick up a used coat and have it altered, so you once again can look proudly in the mirror.

As a young NCO I once made the mistake of not double-checking my uniform before attending an Air Force Ball.

Although I had checked to make

See UNIFORM, next page

AdvantiPro

The Kaiserslautern American is published by AdvantiPro GmbH, Kaiserslautern, Germany, a private firm in no way connected with the Department of the Air Force or the Department of the Army, under exclusive contract with the 86th Airlift Wing.

This commercial enterprise newspaper is an authorized publication for members of the military services overseas.

Contents of the KA are not necessarily the official view of, or endorsed by, the U.S. government, Department of Defense or Department of the Air Force.

The appearance of advertising in this publication, including insert or supplements, does not constitute endorsement by the DOD, the Department of the Air Force or the AdvantiPro GmbH of the products or the services advertised.

Everything advertised in this publication shall be made available for purchase, use or patronage without regard to race, color, religion, sex, national origin, age, marital status, physical handicap, political affiliation or any other non merit factor of the purchaser, user or patron.

Editorial content is based on news releases, features, editorials and reports prepared by Department of Defense, Air Force and Army agencies, KMC military units and geographically separated units.

AdvantiPro staff reserves the right to edit all submitted material.

Deadlines:

- News, feature, school articles and photos – noon Thursday for the following week's edition
- Sports articles and photos – noon Thursday for the following week's edition
- Free (space available) classifieds – noon Tuesday for that same week's KA

AdvantiPro staff encourages reader comments. Send questions, comments, article and photo submissions to: editor@kaiserslauternamerican.com or call AdvantiPro at 0631-3033-5547.

To place classified ads please visit www.class-world.com and for display ads please email ads@kaiserslauternamerican.com or call 0631-30 3355 36.

AdvantiPro's KA Team

Editor	Nicole Pothier
Sales Team	Armand Derderian, Anita Köhler Holly Ginas, Karin Flick Matthias Gechter
Display Ads	Sabine Vogl
Ad Design & Layout	Corinna Emser, Alexander Pütz and Marina Richter
Classified Ads	Janina Wuttke
Quality Control	Jennifer Holdsworth
Printer	Oggersheimer Druckzentrum

86th AW welcomes new command chief

by Senior Airman Timothy Moore
86th Airlift Wing Public Affairs

The 86th Airlift Wing welcomed its new command chief, Chief Master Sgt. Frank H. Batten III, last month.

As the wing's highest enlisted leader, Batten advises the commander and senior leaders on military readiness, mission effectiveness, professional development, morale, welfare, training and good order and discipline of the wing's personnel. He ensures the commander's policies and guidance are known, understood and enforced.

Batten recently sat down with Ramstein public affairs to talk about his views on the 86th AW's role in the Air Force mission, education and the things that shaped him as a person and leader.

What does it mean to you to become the new 86th AW command chief?

I'm excited to be here at Ramstein as the new 86th AW command chief. It's rewarding for my family and I to be picked to come to Ramstein as part of the United States Air Forces in Europe team after completing my recent tour in Afghanistan. Our goal for some time was to get stationed in USAFE, so to get the job as the wing command chief here is a phenomenal way to accomplish that goal.

Since arriving, Team Ramstein has welcomed us wholeheartedly. All the wings, headquarters and the Airmen of the 86th AW team came forward and did a great job welcoming us to the base. It's been wonderful, and we're thankful for all that was done to welcome us to the team.

What are your most important priorities and goals you want to achieve while you are here?

My priorities and goals align with what the wing has for its priorities. The first is to maintain readiness to accomplish the mission and to ensure we're providing premiere combat airlift. The next would be to make sure we're developing professional Airmen. That's a mainstay at any location. Also, as I get to know my higher headquarters and NATO partners here I want to help develop and strengthen those relationships. Finally, I want to improve the quality of life for all Airmen here in the Kaiserslautern Military Community.

Along the lines of developing Airmen, what would you suggest Airmen do to be successful?

In my mind, it's easy for an Airman to be successful in our service. It comes down to three things that we're all taught regardless of how we entered into the Air Force: our core values. If you come to work every day with them in mind, you're going to be a person of integrity, you're going to put the service before yourself, and everything you do will be done to the best of your ability with excellence. If you do that, you're going to be successful in our Air Force.

Also, when people say they're going to come up with a new plan to help Airmen succeed, I counter by saying we don't need a new plan because the plan in place works. I say we need leaders and supervisors to provide clear guidance and enforce standards. If Airmen do what is asked of them in the performance of their daily mission in the manner we expect them to act, then individually and collectively we'll succeed.

Chief Master Sgt. Frank H. Batten III

People probably ask all the time why you enlisted, but why did you keep re-enlisting?

It's different each time. To enlist, it was to join the Air Force and serve my country. My dad was in the Air Force and retired after 24 years. Plus, there were the benefits that came with service. My first re-enlistment was because I still felt I hadn't accomplished what I thought I needed to do with regards to education, and it was still a great job. Then it evolved into the next enlistment and the next enlistment. Then my final enlistment, which was just a few years back, was because I continue to love what I do, and I think I still have a part to play in developing our Air Force and helping it succeed.

The reason may have changed each time, but each enlistment was about me being more of an Airman. The Air Force became more of a part of me each time I re-enlisted. I don't mean that I wasn't an Airman before, but when most Airmen first come into the Air Force they relate to it as their job. It's a means; it's a paycheck. When you get off of work, it's almost like turning off that light switch and you are you. When you come back into work or physical training, you're an Airman again. What I mean when I say you become more of an Airman is there comes a time in your life you realize that switch doesn't turn off anymore. When I go home I like to think I would just be Frank Batten, but I'm not. I'm Chief Batten, and I conduct myself in the manner expected of an Airman.

You finished your bachelor's degree last year. What is your stance on education?

I think education is important. Whether it is professional military education, self-improvement classes, college courses or whatever else, continuing to educate yourself is important to your personal and professional development. For most of us in the enlisted ranks, our primary means for education is through a Community College of the Air Force degree. I did that early in my career because it

See COMMAND CHIEF, Page 10

UNIFORM, from Page 2

sure my dress shirt and service coat were clean and ready, I had not looked for my pants. Only on the night of the event did I find them missing. Not only did this cost me the ticket price and embarrassment of not attending the event, but my wife was all dressed up, and I still had to take her out to a nice dinner. Needless to say, I never made this mistake again, and now I always have my shirts and pants clean and pressed. Learn from my mistake, and take the time to make sure your service dress uniform is up to par.

AWARD, from Page 1

seminar to teach communication tools for spouses, the committee had a wide vision to encourage positive action throughout communities in the area.

"We had an exceptionally productive year leading positive action in our community," Brown said. "We launched and spearheaded programs, ranging from assisting wounded warriors to raising funds for high school seniors' scholarship awards, all because these people and many others are dreamers."

Brown said he was surprised to be recognized for his efforts during his time at Ramstein. He emphasized a desire for the award to be shared among the entire KMC during his 2013-2014 term.

"(The award) was just a byproduct of what we were already accomplishing," Brown said. "I wish it was more of a group award. When I think about all of the things we were able to accomplish within a calendar year, it took the whole KMC community to pull those things off."

Brown said he believes becoming president of the committee helped to put him in a position to see community projects come to fruition and listed some key events along with their coordinators.

"I started thinking about how the Kaiserslautern African-American Heritage Committee initiatives came to be, and I realized that they all started with a dream," Brown said. "Not an African-American's dream. An American's dream. Hopefully, we are all familiar with some of the concepts of Dr. King's dream. I believe that Dr. King's dream cannot and will not fade."

Master Sgt. Felix Morales, 86th Aircraft Maintenance Squadron NCO in charge of the commander support staff, said he values the message that the award sends to the unit.

"The fact that he was awarded shows that we, the Air Force as a whole, are on the right track," Morales said. "Him being recognized for the things he does outside of his job in the community will encourage our Airmen to do the same."

Morales described Brown as a quiet, but effective leader.

"He has a certain way of doing things around here, and he hasn't let us down yet," Morales said. "He is always trying to improve the morale of his Airmen by being very caring toward them."

During his time as AAHC president, Brown said he made it a community-wide goal to "foster inclusiveness and champion diversity." He said he believes the new leaders in place of the Kaiserslautern AAHC will continue to bring creative projects to the community and has no doubt in their ability to continue where he left off.

KMC Blotter

COMPILED BY THE
569TH USFPS AND 86TH SFS

JUNE 17

5 p.m.: A major traffic accident was reported in Mannheim.

JUNE 18

7:13 a.m.: A major traffic accident was reported in Hütschenhausen.

7:40 a.m.: A major traffic accident was reported on Rhine Ordnance Barracks.

8:06 a.m.: A major traffic accident was reported on Vogelweh.

9:42 a.m.: A major traffic accident was reported at the Theater Logistics Support Center Europe.

2:40 p.m.: A major traffic accident was reported on Kleber Kaserne.

6:05 p.m.: A minor traffic accident was reported on Vogelweh Family Housing.

6:40 p.m.: Larceny of government and private property was reported at the Vogelweh Gym.

7:30 p.m.: A simple assault was reported on Landstuhl.

8:45 p.m.: Larceny of private property was reported in Kaiserslautern.

JUNE 19

4:18 p.m.: A major traffic accident with injuries was reported on Sembach.

5:56 p.m.: A major traffic accident with injuries was reported on Landstuhl.

8:22 p.m.: A minor traffic accident was reported on Vogelweh.

10:43 p.m.: Drunk and disorderly conduct was reported on Kleber Kaserne.

JUNE 20

8:45 a.m.: Theft from a motor vehicle resulting in larceny of government and private property was reported in Hütschenhausen.

3 p.m.: Drunk on duty was reported on Ramstein.

JUNE 21

3:20 a.m.: Drunken driving was reported in Kaiserslautern.

11:54 a.m.: A minor traffic accident was reported in Ulm.

1 p.m.: A major traffic accident with injuries was reported in Landstuhl.

2:55 p.m.: A major traffic accident was reported in Schwedelbach.

JUNE 22

7:41 a.m.: Indecent exposure, disorderly conduct and indecent language was reported on Ramstein.

2:59 p.m.: Domestic assault and damage to private property were reported in Oberstaufenbach.

JUNE 23

3 p.m.: Fleeing the scene of a minor traffic accident was reported in Mannheim.

5:18 p.m.: Child neglect was reported on Vogelweh Family Housing.

JUNE 24

7 a.m.: A major traffic accident was reported in Ulm.

Reported Larcenies

JUNE 18

» ***Vogelweh Gym:*** One black wallet, one Ohio state driver's license, one USAA Visa credit card, one USAA MasterCard debit card, one Visa Service Credit Union, one ADAC card, one home health care insurance card, €15, one Common Access Card, one U.S. Army Europe license and one SIPR card.

» ***Kaiserslautern:*** One blue/gray/black Giant Trance-1 mountain bike.

JUNE 20

» ***Hütschenhausen:*** One set of Aprilla exhaust pipes.

JUNE 22

» ***Waldmohr:*** One stock vehicle radio, two pairs of Oakley sunglasses, €15 and one Montblanc pen.

Take Note

World Cup public viewing

The Kaiserslautern soccer club, 1. FCK, offers public viewing of all games with the German national soccer team at the Fritz-Walter soccer stadium in Kaiserslautern. Entrance to the stadium is free and games will be shown on a 25-square-meter screen. Visitors can enter the stadium through the Horst-Eckel-Gate. The entertainment program "Samba on Betzenberg" will provide a beach bar, music and activities. Doors open two hours prior to the game.

Closures

• The Kaiserslautern Arts and Crafts Center, Bldg. 3109 on Daenner Kaserne, will be closed until Monday for annual inventory. The store will re-open with normal business hours on Tuesday. For more information, call 483-6509 or 0631-411-6509.

• The KMC Housing Office and the Furnishings Management Office will be closed July 4 for a U.S. holiday.

Post office hours

The Ramstein Northside, Ramstein Southside and Kapaun post offices will have the following hours of operation during the upcoming holiday weekend. All facilities will be closed July 4 and 7 in observance of Independence Day and the USAFE Family Day. All facilities will be open July 5 and hours of operation are:

• Ramstein Northside Post Office: 10 a.m. to 1 p.m., all postal services available (exception: no registered or official mail).

• Ramstein Southside Post Office: 10 a.m. to 1 p.m., package pickup and customer service.

• Kapaun Post Office: 10 a.m. to 1 p.m., all postal services available (exception: no registered or official mail).

All locations will be back to normal operating hours on July 8. For more information, call the Ramstein Customer Service section at 480-7857.

Town hall

The 786th Force Support Squadron is holding a town hall meeting at 8 a.m. July 8 at the Hercules Theater to discuss the new Airman Comprehensive Assessment forms. The ACA forms will be replacing the current Officer and Enlisted Performance Feedback forms effective Tuesday.

Vet facility payment

Effective Tuesday, the Kaiserslautern Veterinary Treatment Facility will no longer accept cash as a form of payment. The facility will only be able to accept Visa and MasterCard payments.

Kaiserslautern Water House visit

The German-American Women's Club will visit the Water House in Kaiserslautern at 10 a.m. July 4. Anybody interested in seeing where tap water comes from and learning about the quality of tap water in Kaiserslautern, which is considered one of the best in Germany, can join the English tour. For reservations, call Heinke Balzulat at 0631-363399 or email heinke.balzulat@t-online.de. The Water House is located on Rote Hohl. Travel on Trippstadter Strasse direction Trippstadt, leave Kaiserslautern, stay on L503 for about one kilometer until reading the sign "Haus des Wassers."

Estate claims

• Anyone having claims or obligations against the estate of Staff Sgt. Mariano Gomez, 603rd Air and Space Operations Center, should contact Lt. Col. Francis Schlosser at 478-9809 or 06371-405-9809, or francis.schlosser@us.af.mil.

• Anyone having claims or obligations against the estate of Sgt. Timmie D. Hollar, 5th Battalion, 7th Air Defense Artillery, Rhine Ordnance Barracks, should contact the summary court officer, 1st Lt. Jean P. Tomte, at 0176-8478-2656.

KMC Top 3 scholarship

The KMC Top 3 is offering two $300 scholarships to enlisted active-duty members and their dependents who are enrolled in a degree program. Applicants must have a validated degree plan from an accredited institution. To apply, submit a two- to three-page essay on the degree being pursued, why it is being pursued and how the degree will benefit the student in the future. Interested individuals can email Master Sgt. Amanda Callahan at amanda.callahan@us.af.mil or Master Sgt. Willie Frazier at willie.frazier@us.af.mil for an application and more information.

bundled services

save up to
€480.00*

incredible savings

combine your TKS services

Save a bundle with TKS bundled services. Combine TV, mobile, telephone or internet – **all combinations are possible with a saving of up to € 480.00*!** Visit your local TKS Shop to find out how much you can save.

Add a payment plan for a **HTC M8** or **Samsung S5** and receive additional savings up to **€120.00*!**

*Based on a term of 24 months. Other bundles available, contact your local TKS Shop for details.

USO WORLDWIDE STRATEGIC PARTNER

Kabel Deutschland

TV

... www.tkscable.com .....

TKS A KABEL DEUTSCHLAND COMPANY

First USAF aircraft lands at Latvian air base

Story and photo by Senior Airman Jonathan Stefanko
Saber Strike 2014 Public Affairs

RIGA, Latvia — A Latvian runway was used for the first time by the U.S Air Force when three C-130J models assigned to the 37th Airlift Squadron landed on Lielvarde Air Base, Latvia, June 17 as part of a Saber Strike exercise.

Few pilots have the rare opportunity to be the first to land on a new runway, and for Capt. Michael Heddinger, 37th AS pilot, it will be an experience he will never forget.

"It's really cool to think about being the first to land when there isn't a lot of runways left in the world that we haven't already used," Heddinger said, "especially since the reason we are landing is to work with the Latvian air force and our own Airmen during Saber Strike."

The 37th AS Airmen brought approximately 92 Airmen from the 435th Contingency Response Group and equipment needed to build a bare base during the Air Force-specific training.

"Our role during the exercise is to support the 435th CRG Airmen as well as the Estonian and Latvian military," Heddinger said. "We will be conducting personnel and equipment drops that will be needed in building a functioning bare base."

Providing another location for the U.S. Air Force to conduct exercises with Latvia will provide more opportunities to improve interoperability between the two nations.

"This exercise has been in the works for approximately two years," said Lt. Col Andrew Roberts, bilateral affairs officer with the Michigan Guard. "It's important that we have this capability here so we can develop the skills required to open the base and receive aircraft. It also represents taking the next step toward increasing the development of the air base's infrastructure."

A C-130J assigned to the 37th Airlift Squadron lands on Lielvarde Air Base, Latvia, June 17 as part of the exercise Saber Strike 2014.

Strengthening a bond more than 20 years old, Latvia and the U.S. aim to improve future joint missions by sharing knowledge and various skill sets during Saber Strike.

Heddinger said adding more opportunities for the Air Force to train with the Baltic nation will build upon joint capabilities, ensuring a much stronger partnership and build on skills needed during joint missions.

Total force brings air power to Saber Strike

by Kristal Gault
U.S. Air Forces in Europe and Air Forces Africa

RIGA, Latvia — Saber Strike 2014 concluded June 20 with a closing ceremony at the Adazi Training Area here.

This year's U.S. Army Europe-led, multinational military exercise ran from June 9 to 20 across multiple locations within the Baltic States and comprised approximately 4,700 service members from 10 partner countries.

The Saber Strike exercise program is an ongoing training effort that facilitates cooperation between the U.S., Estonia, Latvia and Lithuania to improve combined operations capability in a variety of missions and prepare participating nations for possible future operations.

Saber Strike 2014 also involved participation from Canada, Denmark, Finland, Norway, Poland and the United Kingdom. Though led by ground forces, this year's exercise incorporated a significant contribution from U.S. Air Forces in Europe and the U.S. Air National Guard.

"It's really not just support," said Brig. Gen. Mark L. Loeben, director of analysis and assessments and senior reserve component adviser to the commander at Headquarters, U.S. European Command. "It is a joint exercise where we exercise the joint force. That's really not only key to success in the real world, but is also a big part of our training objectives at European Command to exercise the joint force to the maximum extent possible.

"This exercise provides the opportunity for the U.S. Army and Air Force to work together," Loeben continued. "We also work as a combined force so that if we ever had to take military action as a team, we would be ready."

During real-world contingencies, the U.S. military services work together in a joint environment to accomplish its missions. Joint exercises, like Saber Strike 2014, provide vital opportunities for U.S. forces to work together and include integrated, total force training with U.S. National Guard units as well as partner nations' militaries to ensure the national armed forces are interoperable and prepared to maintain regional security and stability.

Photo by Senior Airman Jonathan Stefanko

A U.S. Air National Guard captain from the 148th Fighter Wing taxis out in an F-16 Falcon at Amari Air Base, Estonia, June 13 in support of various exercises being conducted in the Baltic region, including Saber Strike and Baltic operations.

U.S. Air Force participation in Saber Strike 2014 was nearly doubled from previous years as the exercise increases its joint capabilities. This year, there were over 250 U.S. Air Force active-duty and guard Airmen at three exercise sites in Estonia and Latvia.

The Washington ANG was represented by joint tactical air controllers at the Adazi Training Area, Latvia, working with their partner Latvian JTACS. The 148th Fighter Wing from the Minnesota ANG had eight F-16 Fighting Falcons bed down at Amari Air Base, Estonia, that provided close-air support to ground forces in Adazi. The 127th Wing,

See **SABER STRIKE**, next page

CRG, allied nations participate in Saber Strike 2014

Story and photo by
Senior Airman
Jonathan Stefanko
86th Airlift Wing
Public Affairs

RIGA, Latvia — Airmen from the 435th Contingency Response Group arrived at Lielvarde Air Base, Latvia, June 16 to participate in the Air Force-specific portion of Saber Strike 2014.

Saber Strike is a regularly scheduled, reoccurring exercise that promotes the enduring commitment the United States and other allied nations have with the Baltic States.

"This is a capability we have not had the opportunity to really train on in approximately six years," said Master Sgt. William Mendez, 435th CRG contingency weather forecaster. "Coming to a foreign air base and truly starting from step in making it operable for our guys is a great experience."

During the final week of Saber Strike 2014, the 435th CRG, in conjunction with the 37th Airlift Squadron, trained on the full capabilities to open the Latvian air base. They also trained with Latvian and Estonian service members on airfield operations, command and control of air and space forces, weather support, protection of operational forces, aircraft maintenance, and aerial port services.

Exercising these unique capabilities with partner nations represents a step toward further development of the air base's infrastructure and operations that could be used by the U.S. and other allied nations, said Lt. Col. Andrew Roberts, bilateral affairs office, U.S. Embassy, Latvia.

"In many situations it's almost a peer experience," Roberts said. "We're giving to them just as we are getting from them. So those lessons learned could come back into the U.S. Air Force structure and we can utilize them at our own bases."

Building upon a foundation of friendship that started in 1991, the U.S. and Baltic States trained together to learn various techniques that ranged from transporting cargo to properly marshaling an aircraft.

"Working with our allied nations was not only a great teaching experience but we also learned various procedures they use which we can implement during joint missions," Mendez said, "from sharing combat life-saver skills, jumping together from a C-130J model and, for the first time, participating in sling-load operations with the Latvian counterparts."

Staff Sgt. Timothy Kennedy, 435th Security Forces Squadron, marshals a Latvian Mi-8 helicopter as part of sling-load operations training during the Air Force-specific portion of Saber Strike June 17 at Lielvarde Air Base, Latvia.

Photo by Staff Sgt. Alexander A. Burnett

19th BCD hosts change of command ceremony

Col. Steven L. Hite (left), outgoing 19th Battlefield Coordination Detachment commander, accepts the organization's colors from Sgt. Maj. Richard E. Larson, 19th BCD sergeant major, during a change of command ceremony June 18 at the Ramstein Officers' Club.

SABER STRIKE, from Page 6

Michigan ANG, and the 171st Air Refueling Wing, Pennsylvania ANG, supported the fighters with KC-135 Stratotanker aerial-refueling aircraft.

U.S. Air Forces in Europe provided Airmen form the 435th Contingency Response Group for aerial port capabilities and aircraft maintenance at Amari AB. Additionally, three C-130J Super Hercules aircraft made a historical landing at Lielvarde Air Base, Latvia, as the first U.S. Air Force aircraft to ever land at the former Soviet base. The aircraft brought equipment and approximately 100 Airmen from the 435th CRG to participate in bilateral base-opening training, as well as support the ground forces of the exercise with cargo drops at the Adazi Training Area.

Planning for Saber Strike 2014 officially started about a year ago, but efforts to get the aircraft and forces on the ground at Lielvarde AB began nearly two years ago.

"The idea to bring U.S. aircraft to Lielvarde sparked during a conversation in July 2012," said Lt. Col Andrew Roberts, bilateral affairs office, U.S. Embassy, Latvia. "The U.S. Air Force needs locations like this to be able to exercise the full spectrum of opening a base, and the Latvian military gets an opportunity to train and practice on what it takes to receive these types of aircraft. It's a mutually beneficial exercise, and it's great to see it come to fruition."

Saber Strike 2014 allowed the U.S., the Baltics and other partner nations to integrate capabilities and interoperability to help sustain our alliance and partnerships. The integration of air power ensures we are ready to promote the security and stability of the region as a joint force.

Not so 'Mudless' Mudder

Photos by Airman Larissa Greatwood

A Mudless Mudder participant low-crawls through a muddy obstacle June 19 on Ramstein. The 86th Airlift Wing hosted Resiliency Day to give members an opportunity to strengthen team building.

LEFT: *A Mudless Mudder team helps each other over an obstacle. The obstacles consisted of a low-crawl, hay bales, a tightrope, a tire hill and dunk tanks, among others.* **RIGHT:** *A participant jumps in and out of the first obstacle — a cold water dunk tank. Participants formed small teams to compete in the Mudless Mudder.*

Participants cheer as they run to the next obstacle during the Mudless Mudder June 19 on Ramstein. Participants competed for first, second, third and last places, as well as best costume.

A Mudless Mudder participant climbs over a hill of tires. Each team had to carry a sandbag throughout the course without spilling it.

Participants climb over a hay bale obstacle during the Mudless Mudder June 19 on Ramstein. Teams were rated on the amount of time it took to get through the course as well as the number of penalties received during each obstacle.

ROCKIN 4TH FREEDOM FEST

★2 DAY EVENT★

3 JULY: 1700-2200 (CARNIVAL & FOOD)

4 JULY: 1400-MIDNIGHT (FIREWORKS NIGHT)

RAMSTEIN ENLISTED CLUB PARKING LOT

CARNIVAL RIDES, FOOD, KIDS GAMES, ENTERTAINMENT AND FIREWORKS DISPLAY (4 JULY ONLY)!

LIVE MUSIC FROM

THE DAVE MATTHEWS TRIBUTE BAND

REVENGERS ACOUSTIK SOUL

EVENT RESTRICTIONS:
DOD ID CARDHOLDERS/AUTHORIZED GUESTS ONLY
NO ALCOHOL (UNLESS PURCHASED ON-SITE)
NO PETS, NO COOLERS
NO GLASS CONTAINERS
ONLY SMALL STROLLERS (ON SHUTTLES)

ON BASE SHUTTLE STOPS:
PAX TERMINAL
NORTHSIDE CHAPEL
HERCULES THEATRE

BETWEEN INSTALLATION SHUTTLE STOPS:
SOUTHSIDE POST OFFICE - RAB
ARMSTRONG'S CLUB - VOG
(DOD ID CARDHOLDERS ONLY, SMALL STROLLERS ONLY)

*NO FEDERAL ENDORSEMENT OF SPONSORS INTENDED.

WWW.RAMSTEINFREEDOMFEST.COM
#RAMSTEIN4THOFJULY

FORCE SUPPORT SQUADRON

CNIC NAVY

EXCHANGE GEICO USAA SERVICE CREDIT UNION EDELWEISS ADAC Corona Extra

Culligan AMIRASCON AdvantiPro STARS and STRIPES

COMMAND CHIEF, from Page 3

was required in order to advance. Later on, I continued to take classes because it was something I wanted to do. I wanted to continue to advance toward the goal of earning my bachelor's degree.

It's important to know that getting my degree wasn't just about getting a block checked. It helped me primarily to think more critically, how to problem solve and how to write. As far as our Airmen continuing to educate themselves, I think it's important. While some will say you don't need a degree to get promoted, I say you need the education to be a good, well-rounded leader.

How was the transition from doing work in the field (being the Airman) to a leader role?

I think it's a challenging transition to go on being individually task-focused to being in a role that must focus organizational tasks to achieve mission success for the group, the wing, for our deployed partners downrange and for the Air Force overall to provide global reach and global power.

Throughout my career, I've had leaders and mentors either ask me or tell me, "I need you to do this." If I balked at it, it was because I felt maybe I wasn't ready for it. They would push me to do it, and it always turned out well. They would continue to push me into areas I felt uncomfortable or maybe a little overwhelmed because that helped me to grow as a leader.

Brig. Gen. Patrick X. Mordente, 86th AW commander, and other Air Force leaders are keen on Airmen being innovative as we are moving toward a smaller force. How do you encourage innovation?

Part of it is there has to be a two-way street. General Mordente, myself and the Air Force are very open to innovative Airmen and giving new looks at old processes, but you need that at all levels.

So, it starts with good supervision that allows open communication. Airmen must be willing and able to communicate their ideas and thoughts to their peers, supervisors and leaders. Some of the lag we experience in innovation is when Airmen with great ideas are not willing to tell people. They may not communicate because they think it's not going to change or change very little. I would bet they would be pleasantly surprised if they brought their good idea forward.

Innovation, much like any other endeavor requiring creativity and ingenuity, comes back to relationship building. I've always tried to instill a good relationship between me and my peers, subordinates and supervisors to enable two-way communication. I think I'm able to communicate with Airmen, and in return they feel they can come to me with issues, problems and ideas.

With the Air Force moving toward a smaller force, how would you suggest Airmen prepare themselves in case they have to separate?

First, they should take advantage of every program, every benefit, every opportunity they have while they are still in the Air Force to start with the Transition Assistance Program. Get with our personnel over at the Airman & Family Readiness Center. Get their resumes set. Make sure their families are taken care of medically. Prepare for it. I think you should always prepare for the worst case scenario with the hope that it won't be that way. Take advantage of the programs and assistance we provide through the many helping agencies we have on base. Bottom line is we want Airmen who leave the service to be a successful part of society. We're all Airmen at the end of the day, and until you separate from the Air Force — some for the rest of their lives — we're going to take care of you.

What advice would you give to those who will stay in?

I think the forethought of every Airman should be that serving our country in the Air Force is a privilege, not a right. It's a privilege to be able to serve in this uniform for our country. You have to do everything possible to come to work every day and embody the Air Force core values. In doing so, you will be successful and continue to serve in the Air Force.

Is there anything else you would like to add?

I'm happy to be part of the team, and I'm looking forward to serving with the Airmen here at Ramstein and making a difference in our wing and the command.

Task Force Harvest helps Army save millions in excess equipment

Story and photo by Brandon Beach
21st Theater Sustainment Command Public Affairs

Members of Task Force Harvest rounded up more than $978,000 worth of turned-in, nonexpendable equipment during a visit to U.S. Army Garrison Baumholder June 9 to 13.

A 21st Theater Sustainment Command mobile team comprising logistical supply Soldiers, Department of the Army civilians and German local nationals, the Task Force Harvest team travels to units to account for and process excess equipment and supplies. The goal is to take items off a unit's property book, referred to in Army-speak as a consolidated property list, and redistribute them to units with equipment shortages.

"We try to directly fill shortages within theater, and if not in theater, then (the Continental United States)," said Al Stapleton, logistics manager for Task Force Harvest. "All other equipment, whether sensitive or non-sensitive, goes back to (the Kaiserslautern, Germany-based, Theater Logistics Supply Center-Europe) for minor repair and inspection and then sent out to be reused by other units."

At USAG Baumholder, task force members processed 384 pieces of turned-in equipment ranging from small hand-held radios and printers to larger equipment such as Humvees and single-axle trailers.

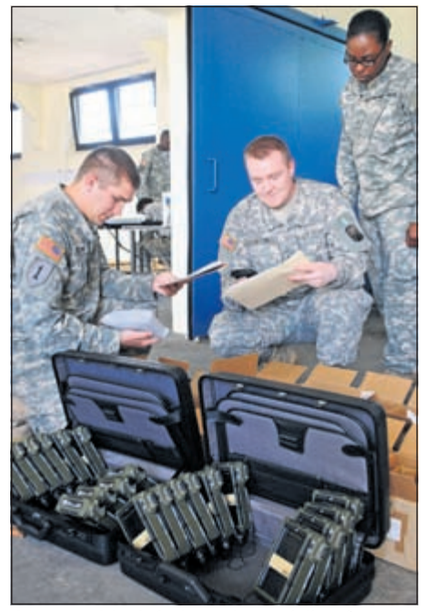

Automated logistical supply specialists from the 21st Theater Sustainment Command's Task Force Harvest (from left) Spc. Brandon Baroncini, Pfc. James Johnston and Sgt. Tu-eisheia Dawson inspect the condition of radios turned in as excess equipment during a property accountability mission at U.S. Army Garrison Baumholder June 10.

See TASK FORCE HARVEST, next page

Photo by Linda Steil

WTB-E gets new commander, unit awards on same day

Lt. Col. Lawrence Burns accepts the colors of the Warrior Transition Battalion-Europe from Col. Scott Ehnes, Europe Regional Medical Command chief of staff, during a change of command ceremony June 18 on Daenner Kaserne in Kaiserslautern. The WTB-E provides critical support for wounded, ill and injured Soldiers who are expected to require six months or more of rehabilitative care and complex medical management and to ensure both the Soldiers and their families are cared for. The battalion has units at 14 different locations in Belgium, Germany and Italy.

RESILIENCY, from Page 1

ment, more camaraderie and increase resiliency."

To start out the morning, attendees were given the opportunity to form teams and participate in the Mudless Mudder. The course was approximately four miles, which consisted of obstacles, including a low-crawl through the mud, a tight-rope and two ice water dunk tanks. More than 70 teams participated in the event.

The large event required a lot of organization. Jan Devitt, 86th Airlift Wing community support coordinator, said the event wouldn't have been possible without all of the assistance she received.

"A lot of planning went into the event," Devitt said. "We had help from everyone in the community to build obstacles and get equipment, direct traffic and help people cross the street. We were fortunate to have donations from the (Ramstein Enlisted Spouses' Association) and the Ramstein Officers' Spouses Club. It's a little easier at smaller bases. Here, it's difficult, because we're not sure who has what, but everyone pulled together to make it happen. It was awesome."

The first place trophy was awarded to the 569th U.S. Forces Police Squadron with a time of 37:54, second place was awarded to the 86th Vehicle Readiness Squadron with a time of 40:30, and third place was awarded to the 86th Operations Support Squadron with a time of 41:09. The last place trophy was awarded to the 86th Dental Squadron with a time of 1:30:24. The best costume went to the 86th Munitions Squadron.

Elite Gate Guard Section born, wows guests

Story and photo by
Senior Airman
Jose L. Leon
86th Airlift Wing
Public Affairs

Airman 1st Class Jonathan Ebner, 86th Security Forces Squadro elite gate guard, stands at parade rest after controlling the entry of a vehicle May 23 on Ramstein. Defenders go through a rigorous selection process to be a member of the newly created Elite Gate Guard Section at Ramstein.

The 86th Security Forces Squadron created a new section at the Ramstein entry control points in an effort to strengthen community relations and show local, international and host nation visitors the level of professionalism they should expect from a U.S. Air Force installation.

The elite section within the gate section was inspired by traditional elite guards, which were standard practice prior to the Sept. 11 attacks.

"We display the pride of being an Airman at Ramstein," said Master Sgt. Kendrick Lucas, 86th SFS NCO in charge of the Elite Gate Guard Section. "As elite gate guards, we are providing the same security as our fellow defenders, but we wanted to showcase this wing's positive and professional image."

In order to ensure the new section presents the highest level of professionalism, defenders are selected by their flight chiefs to go through a screening process, including an interview and review by the squadron's senior leaders. Members must display the highest standards in professional skill evaluations, military bearing, dress and appearance, as well as their overall military record.

"I live by the motto 'Look Sharp, Work Sharp,'" said Airman 1st Class Jonathan Ebner, 86th SFS elite gate guard. "We are here not only to be professional and courteous, but also to maintain our vigilance and ensure that we, as first-line defenders, maintain our unit's image as the premier integrated defense force in USAFE."

The elite units at several Air Force bases in the U.S. have modified uniform requirements for their members. Most also wear a variation of the Air Force service dress uniform in order to present a highly professional appearance; however, because of the demands at Ramstein, the 86th SFS leaders determined Airman Battle Uniforms is more practical.

"It is paramount for our Airmen at the gates to look sharp and maintain the highest level of standards at all times," Lucas said. "Ramstein is an extremely busy installation with the potential for leaders from around the world to show up at any time, and we are often the first to welcome them to the Kaiserslautern Military Community. Our professionalism sets the tone for their visit to Ramstein and re-affirms their opinion of the U.S. Air Force. Because we protect the people and resources within our community, it is imperative the first impression is an accurate one."

Though the uniforms are the same, the requirements for the elite guards have changed. Elite gate guards will wear the same uniform combination, stand at parade rest at all times and maintain formalized positions near the driving lanes much like a military formation.

"I'm very proud of the defenders in the KMC, both on and off Ramstein," said Lt. Col. Troy Austin, 86th SFS commander. "Together with our host nation we provide Ramstein's three wings and mission partners a peaceful, safe and secure living and working environment. Our

See GUARD, Page 15

TASK FORCE HARVEST, from Page 10

This is not the first time the Task Force Harvest team has visited USAG Baumholder. During a week-long mission in March of this year, the task force rounded up more than 2,500 pieces of turned-in equipment valued at $11.4 million.

Task Force Harvest, first stood up in 2005 as part of a U.S. Army Europe-backed property accountability initiative, accepts all Class II (individual equipment, tentage and tool sets) and Class VII (vehicles and chemical protective suits and overboots) items.

"We are able to look at the CPLs and determine if a unit is short or excess equipment," Stapleton said. "With that, I can pull from this unit to that unit, one warehouse to the next, to fill shortages."

Last year, Task Force Harvest completed eight separate missions at various U.S. Army garrisons in Italy and Germany collecting approximately 25,000 items valued at more than $63 million.

This year alone, the task force has collected upwards of 5,500 equipment items at an estimated value of $46 million during missions to Bamberg, Grafenwöhr, Schweinfurt, Vilseck and twice to Baumholder.

Many of these missions target military installations with inactivating units. In the case of USAG Baumholder, the 230th Military Police Company cased its colors earlier this year, generating a requirement to account for and turn in all of their assigned equipment. Task Force Harvest assists in this process, while at the same time, dispersing Army property to other units either here in Europe or back in the U.S.

"We can connect with other units to move this property around, where it can be beneficial in another place," said Chief Warrant Officer 2 Sonia Sanders, supply systems technician with Task Force Harvest. "We are saving the Army a lot of money."

military IN GERMANY
militaryingermany.com
Your community, your website.
+ event calendar + movie schedule
+ travel articles + videos + more!

JOB OPPORTUNITY

WOUNDED WARRIOR PROJECT

Wounded Warrior Project® (WWP) serves veterans and service members who incurred a physical or mental injury, illness, or wound, co-incident to their military service on or after September 11, 2001. With a mission to honor and empower Wounded Warriors, WWP offers programs that are specifically structured to engage warriors, nurture their minds and bodies, and encourage their economic empowerment. Warrior families and caregivers are provided comfort, care, and education to help support the recovery of their wounded service members.

JOB OPPORTUNITY:
Wounded Warrior Project is seeking qualified applicants for a full-time, salaried **Alumni Manager** position. This position will be responsible for WWP Alumni and outreach efforts in the LRMC and Ramstein area and will also manage the team charged with communicating, networking, and coordinating with family members and the DoD/VBA/VHA offices to ensure warrior's needs and medical care are met. This position also oversees the planning and execution of WWP Alumni events (recreational activities, Project Odyssey, etc.) and serves as a representative at events benefitting the organization (i.e., media opportunities, fundraising events, etc.).

★ ★

REQUIREMENTS:
★ Current work residence permit or SOFA status to work in Germany.
★ Bachelor's degree or 2 years relevant military work experience required.
★ Experience with military treatment facilities and/or military medical separation/ retirement process.
★ Minimum of 2 years of demonstrated management experience required.
★ Experience in relationship-building with military organizations, veterans associations, and other targeted constituents.
★ Experience in organizing and coordinating events.
★ Must be able to travel 25% to 50% of the time (both domestically and internationally).
★ Valid U.S. driver's license.

TO APPLY or for more information please visit:
woundedwarriorproject.org/cool-careers or
woundedwarriorproject.org

Ramstein Air Base • June 2014

SPOTLIGHT

FITNESS

All Baseball/Softball Accessories, Apparel & Shoes 25% OFF!

Stop by Gear Up Sports Store (Bldg. 2113, same as MOM's) for the Bottom of the Ninth Sale going on now through 5 July. (Clearance items not included, all sales final) Call 06371-47-5226 for more details.

ENTERTAINMENT

Rent a Lane at Ramstein Bowling Center

Rent a lane Mon-Fri: 1100-1700 for $12/hour; Mon-Fri: 1700-Close for $20/hr; Wednesday Special: 1700-Close for $12/hr; Saturday: Open-Close for $20/hr; Sunday: Open-Close for $10/hr. Shoes: $2/person. 5 people per lane.

Kids' Club at Club E'

Registered Kids' Club Members will 'Get Patriotic' on Tuesday, 1 July for the monthly Kids' Club! Enjoy various activities celebrating Independence Day along with 4th of July themed movies.

Come to JR Rockers for the World Cup

Join JR Rockers for the "knock-out" rounds of the World Cup. Stay tuned for scheduling. Also, stop by Gear Up to get 10% off all World Cup merchandise!

TRAVEL & ADVENTURE

Ramstein Tickets & Tours

Black Forest: 3 July
Amsterdam As You Like It: 4 July
Kyiv: 4 July
Rhine A'flame: 5 July
Bruges: 5 July

Ramstein Outdoor Recreation

Women's Climbing Group: 30 June, $5
Climbing Wall Basics: Every Wednesday, $25

FAMILY & YOUTH

Book vs. Movie- Read the Book, See the Movie!

Pick up the featured book of the month, "Blade Runner" from the Vogelweh Library Bldg. 2059 and then join them for a screening of the movie and a potluck meal on 3 July from 1800-2000. For Ages 18+. Coming up: 14 August- "The Princess Bride".

FOOD

Prime Rib Night at the Officers' Club

Enjoy a succulent prime rib dinner on 27 June, 1730-1930. Cost: XL Cut - $21.95, Large Cut - $19.95, Kids Portion - $8.95. All ranks welcome. Club Members receive $2 off their meal.

JR Rockers After Party – Rockin 4th

Come to J.R. Rockers after the fireworks on 4 July to keep the party going! Drink specials available.

OTHER FSS NEWS!

Ramstein Air Base- Rockin 4th Freedom Fest – 2 DAY EVENT!

Enjoy carnival rides, food, kid's games, entertainment and a fireworks display (fireworks on 4 July only) all at the Enlisted Club Parking Lot. This year's Independence Day celebration is a 2 day event: July 3rd from 5-10 p.m. (carnival & food), and on July 4th from 2 p.m. - Midnight (Fireworks Display at night). LIVE Music from the The Dave Matthews Tribute Band, Revengers and Acoustik Soul. Spread the word #Ramstein4thofJuly
Visit www.RamsteinFreedomFest.com for more information on the Band Schedule, Shuttle Bus, Event Restrictions and more!

*Federal endorsement of sponsors is not intended.

86th FORCE SUPPORT SQUADRON
786th FORCE SUPPORT SQUADRON

For more events and information, visit us at www.RamsteinFSS.com · 06371-47-9983

Scan Me For Jobs

IN THE KNOW

WORD SCRAMBLE

Unscramble these words related to the Fourth of July

enepdenneicd
isfrrwoke
brebceau
erfemdo
cnbtelroaie
topsiarmti
rde
wehti
uleb

Answers:
independence | fireworks | barbecue | freedom | celebration | patriotism | red | white | blue |

Learn German!

Pets	Dog	Cat
Haustiere	**Hund**	**Katze**
Bird	Rabbit	Guinea pig
Vogel	**Kaninchen**	**Meerschweinchen**

Recipe of the week: *Samurai rice salad*

Recipe courtesy of USO

SERVINGS: 4

INGREDIENTS:
125 grams uncooked rice
1 green bell pepper, washed and chopped
1 red bell pepper, washed and chopped
1 onion, peeled and chopped
125 grams cooked ham, finely chopped
1 small jar mandarin oranges, drained
125 grams Miracle Whip
2 tablespoons soy sauce
1 tablespoon sugar
1 teaspoon salt

DIRECTIONS:
• Cook the rice as directed on the package. Let cool.
• Wash and remove the seeds and any membranes from both the green and red peppers and chop them into fine pieces.
• Wash, peel and finely dice the onion. Chop the ham into small pieces. Drain the oranges.
• Mix together the Miracle Whip, soy sauce, sugar and salt. When completely blended, stir in the diced onions.
• In a separate bowl, mix together the cooled rice, bell peppers, ham and mandarin oranges.

• Pour the marinade over the rice mixture. Gently stir to blend the flavors.

Capt. Spanky's off-leash tour

Hello Ramstein, Capt. Spanky here. I really do love traveling around Germany and Europe, but I have to say, there is nothing like the sight of Airmen standing guard at the gate when returning to Ramstein.

Anyways, this week my human and I got out to Leipzig. If you've never heard of it, Leipzig is known for its vibrant arts and culture scene shaped by famous music composers like Bach, Richard Wagner and Felix Mendelssohn. In fact, the reason I wanted to go in the first place was to see where Bach spent his time when he was alive. Now, I usually like music that I can howl to, but there is something about Bach's music that makes my hind leg shake. While we were there, we were lucky enough to hear Bach's music played at the St. Thomas Church where Bach once served as choir leader and is now buried.

Leipzig had more to do than we could have done in a single weekend, so we will probably have to return some day, but we were able to visit the Napoleonic Monument to the Battle of the Nations, the Old Town Hall, the botanical garden and generally just roam around and explore. The places were amazing the people were friendly and the food was delicious. I give the whole experience two paws up.

Photo by Andreas Schmidt

A monument of Johann Sebastian Bach is located in front of Thomas Church in Leipzig.

Airmen earn CCAF degree

Congratulations to the following Community College of the Air Force graduates!

Senior Airman Devin Adams
Staff Sgt. Ephraim Advincula
Senior Airman Bradley Allison
Staff Sgt. Joshua Alvarez
Staff Sgt. Jamie Christina Armstrong
Staff Sgt. Kristie Lynn Aubuchon
Staff Sgt. Corey Austin
Master Sgt. Brandon Banks
Master Sgt. Nathan Barlow
Staff Sgt. Malcolm Barr
Master Sgt. Matthew Bashaw
Staff Sgt. Katy Bass
Staff Sgt. Eric Batdorff
Staff Sgt. Brandon Bendele
Staff Sgt. Jonathan Benedick
Staff Sgt. Wesley Berry
Staff Sgt. Gabriel Bjorkman
Staff Sgt. Jhon Blanco
Master Sgt. Jennifer Bloss
Staff Sgt. Michael Bolch
Master Sgt. Sorot Boonkian
Senior Airman Gabriel Borcean
Staff Sgt. Jessica Boyanton
Master Sgt. Timothy Braithwait
Staff Sgt. Matthew Bridge
Staff Sgt. Gabriel Brooks
Staff Sgt. Courtney Brown
Staff Sgt. Brian Brozanski
Senior Master Sgt. Karen Brun
Tech. Sgt. Jordan Brusseau
Staff Sgt. Jason Brusso
Staff Sgt. Jason Brusso
Staff Sgt. Elizabeth Buford
Staff Sgt. Cristina Bunescu
Staff Sgt. Remington Burnette
Senior Airman Cory Campbell
Senior Airman Daylon Cannon
Staff Sgt. Wilbert Cardona
Staff Sgt. Brian Carpenter
Staff Sgt. Ryan Cejas
Tech. Sgt. Brandon Clark
Master Sgt. Angela Coleman
Staff Sgt. Douglas Colvin
Senior Airman Terrance Cooley
Staff Sgt. Roseanne Coppola
Staff Sgt. Christopher Cratty
Staff Sgt. Kenneth Cumbie
Master Sgt. Vincent Daniels
Staff Sgt. Timothy Danner
Airman 1st Class Adam Davis
Staff Sgt. Harley Davis
Staff Sgt. Karl Davis
Airman 1st Class Marquez Davis
Airman 1st Class Marcus Dennin
Staff Sgt. Luis Devotto
Tech. Sgt. Roy Dimson
Tech. Sgt. Jeremy Dincher
Staff Sgt. Laura Dixon
Tech. Sgt. Michael Doss
Staff Sgt. Elizabeth Edmonds
Staff Sgt. Ashley Evans
Tech. Sgt. Rene Fernandez Hernandez
Tech. Sgt. Sherry Figueroa Rillie
Senior Airman Jesse Follmer
Staff Sgt. Michael Ford
Senior Airman Jeremy Forni
Airman 1st Class Gary Foster
Staff Sgt. Jason Foster
Staff Sgt. Spencer Foust
Senior Airman Joseph Fralick
Senior Airman Thomas Friday
Senior Airman Jayne Fyffe
Tech. Sgt. Andrew Gajkowski
Senior Airman Travis Garvin
Staff Sgt. Kyle Glennon
Tech. Sgt. Mark Goenen
Staff Sgt. Max Gomez
Airman 1st Class Ana Gomezmartinez
Tech. Sgt. Jamal Graham
Staff Sgt. Marissa Graham
Staff Sgt. Bradley Grissom
Tech. Sgt. Eric Groff
Master Sgt. Jeremy Gulledge
Staff Sgt. Adam Hall
Staff Sgt. Daniel Hampton
Staff Sgt. Marcus Harden
Master Sgt. Shaun Harris
Senior Airman Tyler Harris
Staff Sgt. Ryan Hart
Tech. Sgt. Brian Haskell
Tech. Sgt. Brian Haskell
Master Sgt. Dathan Hayes
Senior Airman Shabree Heasell
Staff Sgt. Freddie Henderson
Senior Airman Jacquelin Herrera
Senior Airman Dannielle Hoffman
Staff Sgt. Carl Hook
Staff Sgt. Mark Horner
Master Sgt. Joseph Huebsch
Senior Airman Jessica Humke
Master Sgt. David Isaacs
Staff Sgt. Kristi Jackman
Tech. Sgt. Jean Jeanfelix
Senior Airman Vincent Jenkins
Tech. Sgt. Jade Johnson
Staff Sgt. Kara Jolly
Airman 1st Class Nicholas Jones
Senior Master Sgt. Robinson Joseph
Senior Airman Kayla Judge
Staff Sgt. Dianna Karas
Staff Sgt. Jonathan Keeney
Tech. Sgt. Samuel Kennedy
Staff Sgt. Timothy Kennedy
Staff Sgt. Justin Key
Staff Sgt. Catrina Kious
Airman 1st Class Cory Kittman
Tech. Sgt. Philip Knight
Tech. Sgt. Philip Knight
Tech. Sgt. Robert Knowles
Staff Sgt. Gentry Koepp
Tech. Sgt. Geoffrey Kogler
Tech. Sgt. Christopher Koonce
Airman 1st Class Joseph Lacey
Tech. Sgt. Tsoon Lai
Master Sgt. David Lamyotte
Senior Airman Lawrence Laryea
Tech. Sgt. Christopher Le Blanc
Staff Sgt. Donald Lebeauf
Staff Sgt. Donovan Lebloch
Master Sgt. Timothy Ledford

Courtesy photo

Senior Airman Jamie Leonard
Staff Sgt. Jennifer Lively
Staff Sgt. Christopher Long
Tech. Sgt. Michael Lowry
Staff Sgt. Corey Luker
Staff Sgt. Janine Lyons
Master Sgt. Mary Madison
Tech. Sgt. Joie Manog
Staff Sgt. Matthew Marquard
Staff Sgt. Juan Martinez
Master Sgt. William Maske
Tech. Sgt. Brett Mattmiller
Master Sgt. Jumar Mccain
Staff Sgt. Tristan Mcintire
Airman 1st Class Michael Mckenzie
Staff Sgt. Tyrell Mcwilliams
Staff Sgt. Deirdre Meade
Tech. Sgt. Lenny Mejia
Staff Sgt. Eduviges Mendez
Staff Sgt. Heriberto Mercado Rodriguez
Senior Airman Shawn Miles
Staff Sgt. Aaron Miller
Staff Sgt. James Money
Staff Sgt. Joshua Montambeault
Staff Sgt. Maegen Moogalian
Senior Airman Christopher Moore
Tech. Sgt. Dennis Moore
Senior Airman Stephen Moore
Airman 1st Class Dakota Morrison
Tech. Sgt. Darren Morrow
Tech. Sgt. David Mullinax
Senior Airman Cody Murphy
Master Sgt. Andrew Nagler
Staff Sgt. Pablo Nunez
Staff Sgt. Mario Ortiz
Senior Airman Morgan Overall
Master Sgt. Thomas Owen
Senior Airman Elbert Parks
Staff Sgt. Timothy Parritt
Airman 1st Class Travis Parrott
Staff Sgt. Thomas Perkowski
Tech. Sgt. Elroy Plummer
Senior Airman Bryan Pratt
Staff Sgt. Jeffrey Pughsley
Tech. Sgt. Hector Quinones Rodriguez
Staff Sgt. Kelly Reiss
Senior Airman Robert Richards
Tech. Sgt. Adam Rico
Staff Sgt. Lee Riley
Staff Sgt. Jeffery Roberts
Tech. Sgt. Clifton Robertson
Staff Sgt. Patrick Robinson
Staff Sgt. Nicholas Ruffo
Senior Airman Silvia Ruiz
Staff Sgt. Joshua Russo
Staff Sgt. Bryan Samuel
Master Sgt. Mark Schmidt
Airman 1st Class Zachary Schmitt
Staff Sgt. Leah Schneider
Staff Sgt. Laura Shouldis
Senior Airman Jonathan Sidebottom
Master Sgt. Tyrone Simpkins
Staff Sgt. Clarissa Sledge
Tech. Sgt. Christian Smith
Staff Sgt. Janette Snedecor
Master Sgt. Jerry Speraw
Airman 1st Class Eric Stinson
Tech. Sgt. Timothy Stolicker
Staff Sgt. Michael Tanner
Staff Sgt. John Tapper
Staff Sgt. Jonathon Turberville
Tech. Sgt. Joshua Turner
Staff Sgt. Ryan Valdez
Staff Sgt. Derek Varner
Staff Sgt. James Vetter
Senior Airman Carlos Vives
Master Sgt. William Wagner
Senior Airman Andrew Walker
Tech. Sgt. Julie Walker
Staff Sgt. Tarelle Walker
Tech. Sgt. Eric Walton
Tech. Sgt. Bradley Warnock
Senior Airman John Washington
Master Sgt. Brandon Webb
Staff Sgt. Samuel Weems
Senior Airman Martin Wermann
Tech. Sgt. Judy Weston
Senior Airman Jason Whipps
Senior Airman Brian Wilharber
Staff Sgt. Calvin Williams
Tech. Sgt. Christy Williams
Tech. Sgt. Sean Williams
Senior Airman Shervin Williams
Master Sgt. Steven Williams
Master Sgt. Thomas Williamson
Staff Sgt. Zaid Williamson
Staff Sgt. Morgan Wilson
Airman 1st Class Scott Wolfmeyer
Staff Sgt. Whitney Wozniak
Staff Sgt. Kristina Wurm
Senior Airman Jeremy Wyeth
Master Sgt. Christopher Wynn
Senior Airman Mark Zlatek
Staff Sgt. Jonathon Zuraff

Photo by 2nd Lt. Henry Lancaster

521st AMOW receives new commander

Col. Nancy Bozzer assumes command of the 521st Air Mobility Operations Wing June 18 on Ramstein. The ceremony was officiated by Maj. Gen. Frederick "Rick" Martin, U.S. Air Force Expeditionary Center commander.

GUARD, from Page 11

base gates and the defenders working them set the tone for over 28,000 plus personnel entering the base daily. We want everyone to know when they come onto Ramstein, they're entering the leading edge of professionalism in USAFE."

First impressions can reach more than base visitors.

Ebner said military bearing at the gates has influenced security forces Airmen to strive for excellence.

"Being an elite gate guard has always intrigued me," Ebner said. "We must always be professional because we are ambassadors of the U.S. to all of the German nationals and everyone that might find their way to our installation.

"I personally love the support and words of affirmation that we have been getting," Ebner continued. "The difference has been widely recognized in the short time we have had to put it all together."

Though the unit is new to Ramstein, the elite gate guards are reborn from Air Force tradition and will continue to personify professional attributes to all who pass through the gates at Ramstein while upholding their responsibility to protect and serve.

frontline community
Keeping it real, relational and relevant
Sunday Worship Gatherings at 9 & 11 a.m.
August-Süssdorf Strasse 8
Ramstein-Miesenbach
06371- 407 808
info@frontlinecommunity.org
www.frontlinecommunity.org

A Christian fellowship that gathers to study God's word verse by verse so we can know, glorify and serve Christ.
Teaching the village, reaching the world!
Calvary Chapel
KAISERSLAUTERN GERMANY
We meet Sundays at 11 a.m.
For more info call 06371-616793 or visit our website www.CCK-Town.org
Industriestr. 50
66862 Kindsbach

Faith Baptist Church
Worship Services & Bible Studies
Sundays 9:30, 11:00
Wednesdays 18:30
"Eternally impacting our community and world, with the life-changing message of Jesus Christ!"
Located halfway between Ramstein and Vogelweh
www.faithbaptistchurch.de 0631-318750

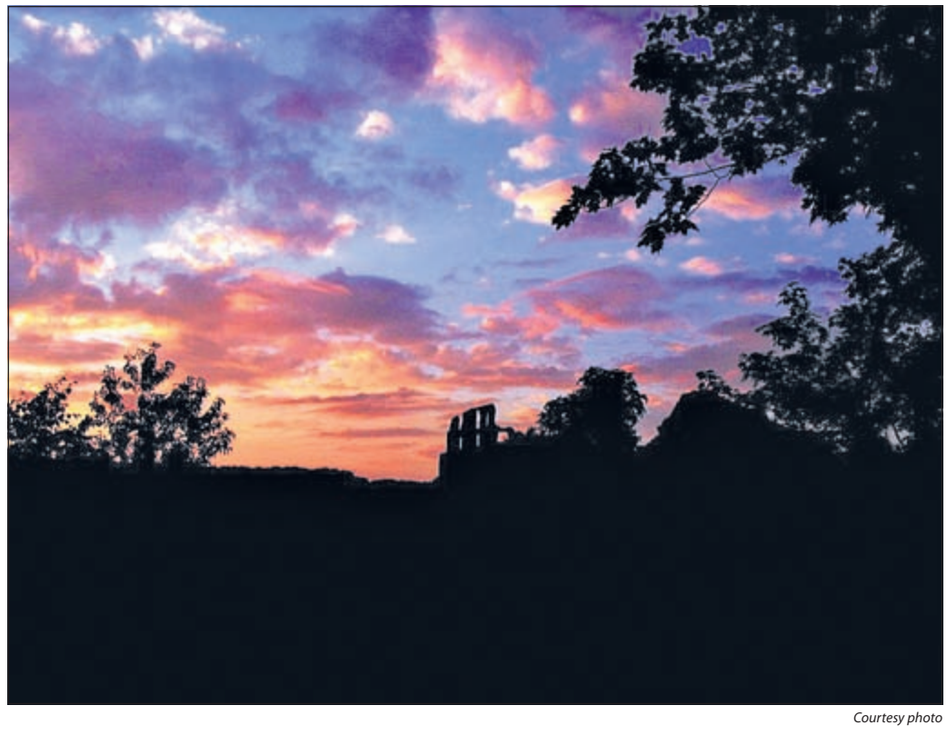

Courtesy photo

A guided moonlight tour takes interested visitors to Falkenstein Castle July 11. The Winnweiler Tourist Office is taking reservations.

See Falkenstein Castle by moonlight

The Winnweiler Tourist Office will offer a guided moonlight tour of Falkenstein Castle in English July 12.

The view of the Falkenstein Castle ruins is already spectacular on approach via the windy roads up the hill. The legendary ruins sit atop this steep hill and overlook the wild and scenic valley of Falkenstein.

Philipp I of Bolanden founded his own royal line here in 1233. King Richard of Cornwall married Philip's beautiful daughter Beatrix 1269 in the town, which later became Kaiserslautern. Since then, the impressive castle has been changed tremendously by the hands of time. In 1647 it was blown up by the French army. Despite this, the ruins that sit on a former volcanic vent have not lost their idyllic appearance. It is especially nice during dusk, when the hills in the background grow darker and the rising full moon puts the narrow valley, the nature reserve "Schelmenkopf" and the castle walls in an eerie, blue light. This is when the ruins look the most beautiful.

During a special guided tour in English, with moonlight guaranteed, you can enjoy this unique atmosphere. Colors and contrasts will become vivid at dusk, and the moonlight will create a fairytale scenery.

The guided tour in English is geared toward the American community members living in the area. The tour will start at 8 p.m. and take about two hours. Sturdy shoes and flashlights or lanterns are recommended. The meeting point is in the arena in front of the open-air stage, close to the Burgstubb pub.

Since tours fill up quickly, it is recommended to make early reservations with the Tourismusbüro (tourist information) of Winnweiler. Registration fee is €1.50 for adults and €1 for children. It is free for children under the age of 14. Nearby restaurants will be open to accommodate visitors.

For reservations and more information, call 06302-602-61 or email info@winnweiler-vg.de.

Falkenstein is in the Donnersberg area, north of Winnweiler.

(Courtesy of Winnweiler Tourist Office)

Air Force and Army Chapel Schedule

Protestant Services
POC for Miesau, Landstuhl and Daenner is the USAG R-P Chaplains Office in Bldg. 2919 on Pulaski Barracks. DSN 493-4098, civ. 0631-3406-4098

Miesau Chapel (Bldg. 3175)
Seventh-Day Adventist Worship
Sabbath School: 9:30 a.m. Saturdays
Spanish Sabbath School: 9:30 a.m. Saturdays
Worship: 11 a.m. Saturdays Small Group: 6-7 p.m. Tuesdays

Landstuhl Community Chapel (Bldg. 3773)
Worship: 11 a.m. Sundays
Children's Youth Church: 11 a.m. Sundays

Daenner Community Chapel (Bldg. 3150)
Chapel Next Worship
Worship: 10 a.m. Sundays
Children's Church: 10:30 a.m. Sundays

Ramstein North Chapel (DSN 480-6148, civ. 06371-47-6148)
Contemporary Service: 11 a.m. Sundays

Ramstein South Chapel (DSN 480-5753, civ. 06371-47-5753)
Liturgical Services: 9 a.m. Sundays
Liturgical Sunday School: 11 a.m. Sundays
Traditional Service: 11 a.m. Sundays

Vogelweh Chapel (DSN 489-6859, civ. 0631-536-6859)
Gospel Service: 11 a.m. Sundays. Protestant education classes are available for all ages at Vogelweh, Ramstein, Landstuhl and Daenner. For information, call DSN 480-2499/489-6743 or civ. 06371-47-2499/0631-536-6743.

Catholic Services
Daenner Community Chapel (Bldg. 3150)
Religious Education (grades K-8): 11 a.m. Sundays
Confession: 11:45 a.m. Sundays
Sunday Mass: noon

Landstuhl Community Chapel (Bldg. 3773)
Religious Education (following Mass)
Confession: 8:15-8:45 a.m. Sundays
Sunday Mass 9 a.m.

Ramstein North Chapel (DSN 480-6148, civ. 06371-47-6148)
Daily Mass: 11:30 a.m. Monday-Friday
Sunday Mass: 9 a.m. and 5 p.m.
Confession 4-4:45 p.m. Sundays

Vogelweh Chapel (DSN 489-6859, civ. 0631-536-6859)
Confession: 4-4:45 p.m.
Saturday Mass: 5 p.m.

Jewish Religious Services
Ramstein South Chapel Synagogue (DSN 480-5753, civ. 06371-47-5753)
Shabbat Evening Service: 7 p.m. Fridays

Islamic Services
Ramstein South Chapel Mosque (480-5753)
Jumu'ah Prayer, 1:30 p.m.
For religious education and daily prayers, check the prayer schedule

Orthodox Christian
Kapaun Chapel (DSN 489-6859, civ. 0631-536-6859)
Divine Liturgy: 9 a.m. Sundays
Confessions by appointment

Youth Group
Kaiserslautern Youth of the Chapel (Religious Youth Center, Pulaski Bks., Bldg. 2869)
"Plugged In" Middle School Youth Group:
2-4 p.m. Sundays
Café Dinner (for students and their families): 4:15-5:15 p.m. Sundays
"The Rock" High School Youth Group:
5:30-7:30 p.m. Sundays
More information: www.kmcyouth.com

Protestant Youth of the Chapel Ramstein North Chapel
"Vision" Middle School Ministry
Tuesdays 3:15-5:00pm
"Salvage" High School Ministry
Tuesdays 7:00-8:45pm
Vogelweh Chapel
Teen Bible Study
Wednesdays 7:00-8:00pm
Info: www.ramsteinpyoc.blogspot.com

Episcopal (St. Albans)
10:30 a.m. Sundays, Kapaun Chapel

Korean Service
1 p.m. Sundays, Ramstein South Chapel

Unitarian
Universalist Service, 1:30 p.m. second and fourth Sundays (Sept.-May), Kapaun Chapel

Wiccan
7 p.m. first and third Saturdays, Kapaun Annex

Confessional Lutheran (WELS)
4 p.m. second and fourth Sundays, Ramstein South Chapel

VISIT THE CHURCH OF YOUR CHOICE!
Recently moved to Germany?
Use your FIND-IT GUIDE APP
to find your spiritual guidance!
Don't know how to get there?
Use the "Route" option to get GPS directions from your present position.
Available for iPhone, Android or BlackBerry
AdvantiPro

Long Night of Culture

by Petra Lessoing
86th Airlift Wing Public Affairs

Courtesy photo

Various bands and dance groups perform on three stages between 6 p.m. and 3 a.m. during the Long Night of Culture Saturday in Kaiserslautern's concert hall, Fruchthalle.

For the 13th time, Kaiserslautern will sponsor its annual "Long Night of Culture" Saturday to Sunday. The event will feature more than 120 performances, presentations and displays in 20 locations, including the Fruchthalle, Emmerich-Smola Music School, Theodor-Zink Museum, Pfalztheater, Pfalzgalerie Museum, youth center, Apostelkirche, Stiftskirche, Hoffnungskirche, Union Theater for film arts and the Japanese Garden.

"The Long Night of Culture can't be taken off of our local event calendar anymore," said Dr. Susanne Wimmer-Leonhardt, deputy mayor of Kaiserslautern. "It focuses on arts in southwest Germany and highlights the cultural dimension and the mutual work of many artists in the region."

Interested visitors can walk from one event to another. The program consists of short elements. Visitors will be able to stop at several facilities and enjoy different performances.

A family program will start at 2 p.m. near Stiftskirche with a flea market by youth, the presentation of newcomer bands by radio station RPR1 and the third Palatinate band and choir festival. At the meadow near the Pfalztheater, a children's and youth fest takes place from 2 to 11 p.m.

The late night program with DJ lounge, live salsa music and various musical performances takes place from 10 p.m. Saturday to 3:30 a.m. Sunday.

In the Pfalztheater, visitors can enjoy singing and ballet dancing performances.

The Theodor-Zink-Museum on Steinstrasse 48 offers jazz performances, craftsmanship presentations and a display of items from the FCK soccer museum.

The Japanese Garden will be illuminated from 6 p.m. to midnight.

The admission fee for most places is €12 for adults and €9 for students. Visitors get a wristband, which allows them to enter all facilities that charge a fee. As of midnight there is a late night tariff — $5 for adults and $2 for students. Wristbands cost €2 less if purchased in advance by 2 p.m. Saturday at the Tourist Information Office, the Pfalztheater or the Gartenschau.

For a detailed program and location addresses, visit www.fruchthalle.de or www.facebook.com/LangeNachtDerKultur, or stop by the Tourist Information Office on Fruchthallstrasse to get the brochure. An information stand will be set up near the Fruchthalle entrance, next to the war monument, from 6 p.m. to midnight Saturday.

KMC Assembly of God Church
Reverend Chuck Kackley
Phone: 06333-9931838
Cell: 0171-6574322
Services are held at Kaiserstrasse 16 A, Einsiedlerhof
WORSHIP HOURS: Sunday 10 a.m., Wednesday 6:30 p.m. Family Night

Kaiserslautern Evangelical
Lutheran Church
8:30 am Worship & Holy Communion
Children's Church available
Meeting in Ev.-Luth. St. Michaelis Church, Karpfenstr. 7, 67655 Kaiserslautern
E-mail: kaiserslautern@selk.de or call 0631-64327 for directions.
Scott Morrison, Pastor www.KELC.eu

Heritage Baptist Church
Don Drake, Pastor
"Welcome Home!"
Sundays at 10am, 11am and 6pm • Wednesdays at 7pm
6km north of the A6 on the B40 in Mehlingen
Phone: 0 63 03-33 37 • www.heritagebaptistramstein.com

TRINITY REFORMED CHURCH (PCA)
HUMBLING THE SINNER, EXALTING THE SAVIOR AND PROMOTING HOLINESS
Sunday School 9:30 AM • Worship 10:45 AM – Nursery Available
Pastor Toby DuBose
facebook.com/trinityreformedpca
www.trinityreformedpca.com • Tel: 0 63 71 - 61 81 38
Kirchenstrasse 2a, 66849 Landstuhl

CHAPEL NEXT
DAENNER KASERNE
CONNECTING WITH GOD AND EACH OTHER
Sundays @1000 Daenner Chapel Building 3150 K-Town
www.facebook.com/ChapelNextDaenner

find us on facebook
www.facebook.com/ramsteinofficial
For all info and news important, critical and pertinent to Ramstein Air Base and its surrounding area.

Event Name: Wilderness Escape Vacation Bible School
Hours of Operation: August 4-8 from 9:00-12:00
Event Location: Ramstein Middle School
Event Explanation: Sponsored by the Ramstein Protestant Community Chapel. Volunteer and student registration begins June 15. Pre-registration required as there are limited spaces.
Visit Ramstein VBS on facebook for more information or email us at ramsteinvbs@gmail.com.

ASBP
For more info visit our website
www.militaryblood.dod.mil/europe

RAMSTEIN
CHURCH OF CHRIST
Sunday Bible Class 11 a.m.
Sunday Worship 10 a.m.
Wednesday Bible Class 7 p.m.
Landstuhler Straße 22 • Ramstein Village
Tel: 0176-85693468 or 0151-57727850
www.ramst-churchofchrist.com

Faith is being sure of what we hope for & certain of what we do not see
Landstuhl Christian Bookstore
Kaiserstr. 66 * 06371-62988
Mon-Fri 10-6, Sat 9-2 (new)

KAISERSLAUTERN CHURCH OF CHRIST
Sun: 10 am, 11 am and 6 pm
Wed: 7 pm
Mühlstrasse 34
67659 Kaiserslautern
Tel. 0631-36185992
Tel. 06371 - 46 75 16
www.ktowncoc.org

Rheinland Baptist Church
Bahnstrasse 124a
Landstuhl
Gib Wood, Pastor
Phone: 06371-16148 (Ofc.) • 06383-5597 (Home)
Schedule of Services
Sunday School 9:45am, Morning Worship 11:00am
Evening Worship 6:00pm, Wednesday Service 7:00pm
(Nursery & Children's Church available)
to Kindsbach Traffic Circle B 40 to Landstuhl
Autohaus Plocher
Infield Bus
Rheinland Baptist Church
Bahnstrasse
Railroad Tracks

Send us your VACATION PHOTOS

Your submission must include the name of the photographer, the date of the photo, first and last names of those in the photo, and location. Make sure all photos are high resolution; only high resolution photos will be considered. Email your submission to the editor at editor@kaiserslauternamerican.com. Write "Destinations" in the email subject line.

Photo by Sirichi Kasemthaveesak

Dale Moore poses for a photo with the Transformer "Bumblebee" April 15 in Bangkok, Thailand.

Photo by Randy Novobilski

Randy and Marisa Novobilski pose for a photo May 24 on Elafonisi Beach in Crete, Greece.

Photo by Clarissa Sledge

A rose lays on the barracks floor at Auschwitz-Birkenau concentration camp in Poland in May.

Photo by Lorna Dore

From left, Stefanie Cutter, Lorna Dore, Kathryn Carrieri, Sarah Dore, Kathryn Slade, Jennifer Colter, Jessica Dore, Katelyn Newkirk, Victoria Rady, Madison Maine, Ashley Largent, Kaitlyn Booth, Michelle Cutter, Terri Newkirk and Jeramie Carrieri, members of Landstuhl Girl Scout Troop 978, pose for a photo May 25 in London. The girls of Troop 978 worked the entire school year selling Girl Scout cookies, holding bake sales and babysitting at holiday balls so they could travel to London to visit the World Association of Girl Guides and Girl Scouts Pax Lodge Centre and see the sites of London.

Photo by Harald Krippner

Eric and Sylvia Nelson visit Pointe du Hoc May 28 in Normandy, France.

BAUMHOLDER Family and MWR USAG RHEINLAND-PFALZ HAPPENINGS

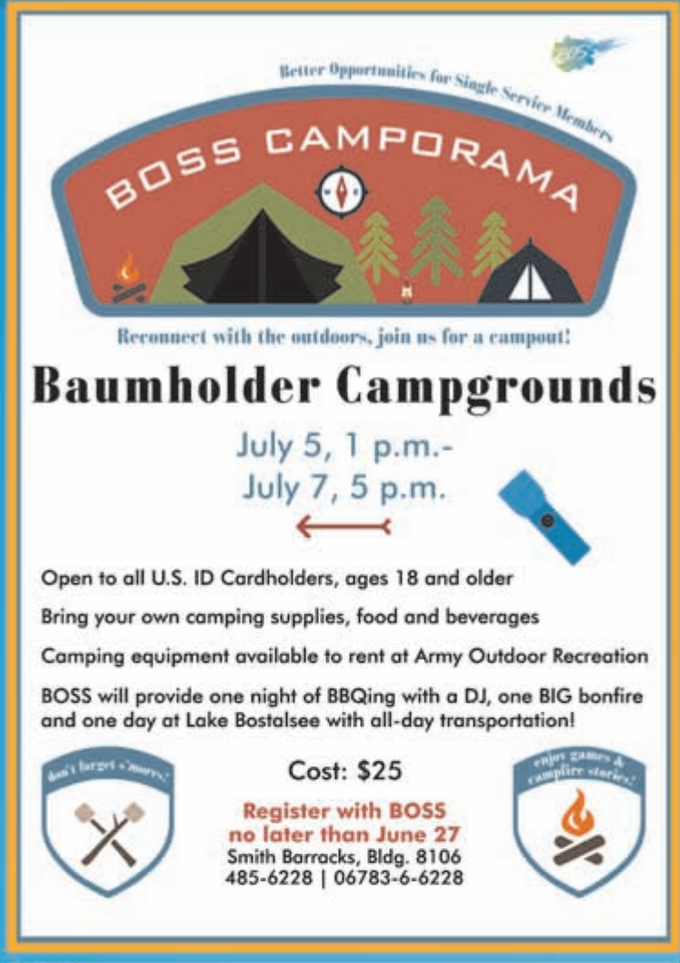

BOSS (Better Opportunities for Single Soldiers)

Community Yard Sale

June 28, 10 a.m.-2 p.m.

Do you have stuff that you would like to sell for a little bit of extra money? Come and sell it at the BOSS Community Yard Sale! The yard sale will take place at Soldier Park on Smith Barracks. Tables may be rented for $10 each. Reserve your table in advance by contacting the Warrior Zone, 485-8298 or 06783-6-8298.

Special Events

Rheinland-Pfalz Idol: Third Competition Round

June 28, 6 p.m.

Come out and cheer on your favorite future star! The third competition round of Rheinland-Pfalz Idol will take place at Hilltop Theater on June 28, 6 p.m. Judges and audience members will vote on performances and move their favorite contestants toward the finale. Admission: $2. For more information, contact 485-6970 or 06783-6-6970.

4th of July Freedom Fest

July 4, 4 p.m.

Baumholder community is the place to be for the 4th of July! The Independence Day Celebration begins with a Celebration 5K Run/Walk, starting at 9 a.m. Later in the day, community members of all ages are invited to gather together at the Hall of Champions Fitness Center parking lot for an evening full of festivities, to include: community BBQ, children's activities, the Rheinland-Pfalz Idol Finale, a chili cook-off and dessert bake-off, a watermelon eating contest, games on the lawn, and to top it all off- fireworks! Come celebrate the holiday with family and friends. For more information or to register for the cook-off and/or bake-off contests, contact Jacqui Haggerty at 485-6970 or 06783-6-6970.

Weekly discounts or giveaways on our Facebook page! BaumholderFMWR

Child, Youth and School Services

Indoor Scuba Diving Certification

July 5 & 6, 9:30 a.m.-6:30 p.m.

Youth, take advantage of this opportunity to learn how to scuba dive and get your indoor scuba diving certification through SKIES*Unlimited*! Scuba Rangers, ages 8-12; cost: $200. Indoor Scuba Diving, ages 12-18; cost: $400. Youth must attend both days to get certified. Transportation to Hambachtal Schwimmbad is provided in the cost. Advance registration is required.

Youth Golf Camp

July sessions available

Do you have a child or youth interested in learning how to golf? Now is the chance! SKIES*Unlimited* will hold Youth Golf Camps at Baumholder Army Golf Course every Monday from July 7-28, 3:30-5:30 p.m. for ages 6-10 and every Wednesday from July 9-30, 3:30-5:30 p.m. for ages 11-18. Cost: $80 per month or $20 per lesson. Advance registration is required. Register in advance through Parent Central Services, 485-7003 or 06783-6-7003.

Strikers Bowling Center

10-for-10 Special

July 1 - September 30

Do you want to save money this summer? Between July 1-September 30, purchase a 10-for-10 card at Strikers Bowling Center! This card gives you 10 games of bowling for $10. The cards are good during open bowling but not during special events or tournaments. Shoe rental is not included. Purchase a card for yourself or as a gift for someone else! For more information, contact Strikers Bowling Center, Smith Bks., Bldg. 8105, 485-6569 or 06783-6-6569.

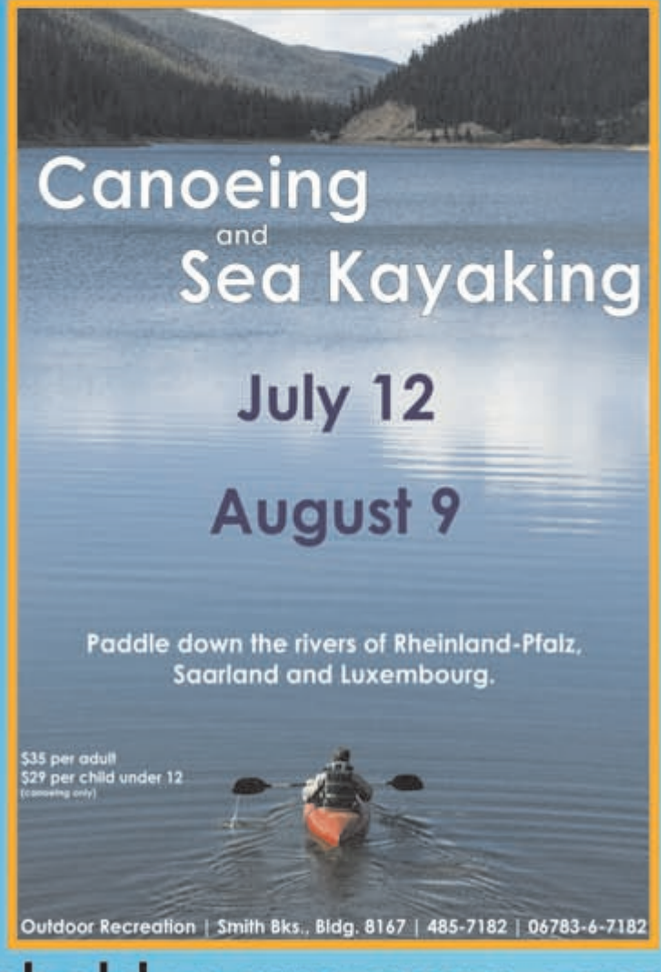

Find out more online: baumholder.armymwr.com

FOR SOLDIERS FOR FAMILIES FOR RETIREES FOR CIVILIANS

Have fun with the locals

Tuning Expo

Fri, Jun 27 – Sun, Jun 29
Saarbrücken, Exhibition Center

This exhibition is a must for the connoisseurs of the tuning world. Don't miss the Tuning Expo at the Exhibition Center Saarbrücken on the 27th to 29th of June. Each year, hundreds of fanatics come to meet the elite of the international tuning scene and marvel at their latest creations. The expo shows the top class show cars, and many other special events are planned. Entry for adults is €11 and children €9. For more information and tickets see www.tuningexpo.de

EVENTS

City fest

Fri, Jun 27 – Sun, Jun 29
Neunkirchen, Stummplatz

The city fest in Neunkirchen from June 27 - 29 is going to be a blast. There will be many different locations offering music from different bands and DJs. Stands will offer their goods and children can ride the carousel. For more info and the entire program www.nk-stadtfest.de

Summer fest

Fri, Jun 27
Kaiserslautern, University KL campus

Join the biggest univeristy party in Kaiserslautern, the 'AStA Sommerfest' on June 27. Enjoy more than 10 live bands or DJs at different locations or watch sitcoms in the special cinema room. A huge variety of stands offering food and drinks will line the alleys. Entree fee is €3. For more info see www.asta.uni-kl.de

Altstadtfest Trier

Fri, Jun 27 – Sun, Jun 29
Trier, city center

There are events throughout the year that you don't want to miss and the Altstadtfest in Trier is one of them. Visit Trier from June 27 to 29, when throughout the city, various locations offer wine, music and so much more. For more information visit www.altstadtfest-trier.de

Winefest an der Römerkelter

Fri, Jun 27 – Mon, Jun 30
Bad Dürkheim, Römisches Weingut Weilberg

The city of Bad Dürkheim is presenting a winefest at the Römerkelter from June 27 - 30. Roman food specialties will be offered, as well as wine from the region Ungstein. For more info visit www.veranstaltungen-in-deutschland.de

Weekly market

Sat, Jun 28
Kaiserslautern, Stiftsplatz

The weekly market at the Stiftsplatz in Kaiserslautern takes place every Tuesday and Saturday from 7 am to 1.30 pm. Fresh food like fruit, vegetables, fish, cheese, bakery products etc. as well as plants and takeaways will be offered.

Zweibrücker Rosentage

Sat, Jun 28 – Sun, Jun 29
Zweibrücken, Rosengarten

Come to Zweibrücken from the 28th and 29th of June where a fun filled program awaits you. The highlight of this event is the romantic fest of 1000 lights on Saturday and on Sunday enjoy a picknick in the park. Children will be able to participate in various activities. There will be live music by the Stattphilharmonie Rheinland-Pfalz on Saturday and on Sunday a concert by the German Church Singers. For more info and cost visit www.rosengarten-zweibrücken.de

Strand fest

Fri, Jun 29 – Wed, Jul 2
Homburg, Jägersburg

Over the course of 4 days Jägersburg lake will set the scene for an open air concert and other events. Friday, the Bavaria beer house will open their doors and Miss Homburg will be voted. There will be an extra surprise for children. For more information visit www.rpr1.de

Wine tasting

Sat, Jul 5
Trier, Pforte Windmühlenstrasse

Discover the wines of Trier on the 5th of July. One of Germany's oldest wine cellar invites you to join the tour where you can see one of the historical wine cellars and taste up to three different wines. The tour is approximately one hour long and starts at 1:30 p.m. The meeting point is the "Pforte" (entrance) on Windmühlenstrasse. For more information visit www.trier-info.de or call 0651-9450

Brezelfest

Thu, Jul 10 – Tue, Jul 15
Speyer, Festplatz

Head to Speyer dressed in your best Dirndl or Lederhosen (traditional costume or leather trousers) for the Brezelfest (pretzel fest) on July 10 - 15. Celebrating their 104th year, the old festival will woo visitors with a large number of rides, concerts, and various other activities for big and small to enjoy. For more information visit www.brezelfest-speyer-de

CONCERTS

Rod Stewart

Fri, Jun 27
Mannheim, SAP Arena

The legendary British superstar Rod Stewart is coming to Germany for four concerts. He will be performing in the SAP Arena Mannheim on the 27th of June. Some of his greatest hits were "Hot Legs," "The First Cut is the Deepest" and "Baby Jane." If you are a fan and want to join the concert purchase your tickets soon. Ticket prices start at €75.45. For more information visit www.saparena.de or call 0621-18190333

Stevie Wonder

Thu, Jul 3
Luxembourg, Rockhal

Stevie Wonder will be performing on the 3rd of July in the Rockhal in Luxemburg. If you would like to purchase tickets, get them soon from €101.12 at www.eventim.de

SPORTS

Marathon

Fri, Jun 27
Neustadt-Gimmeldingen

If you're into running and up for a challenge, register for the Gimmeldinger Volkslauf and half-marathon in Neustadt-Gimmeldingen June 27. You have the option to take part in the walk or the half-marathon. For more info check out www.mynextrun.com

City run

Sun, Jun 29
Trier, city center

Trier holds it's 31st International city run on June 29. If you would like to join you can register until the 27th of June. The city run will be along the Mosel River and pass by the historical buildings in Trier. Each participant will receive a medal at the end of the race. For more information visit www.triererstadtlauf.de

RMS PTSA names new executive board

Photo by Pat Kiebler

Representing the parents, students and teachers at Ramstein Middle School for school year 2014-15 are the newly elected members of the executive board: (from left) Senior Master Sgt. Brandi Jones (first vice president), Master Sgt. James Barrus (president), Donald Seltzer (parliamentarian) and Janet Priddy (treasurer). Not pictured are Lorraine Gonzales (second vice president) and Laura McGann (secretary). If you are looking to volunteer in your child's school — or want to volunteer in the community because you don't have children — consider joining the RMS PTSA. Volunteer positions of all kinds are available. For more information, email ptsa.rms@gmail.com.

Education Notes

Teen Stress Management

Teen Stress Management class takes place from 4 to 5:30 p.m. Tuesday in Bldg. 2891 on Pulaski Barracks. In this class, teens will explore what stress and anxiety are, how to identify them and tools to minimize the effects. To register in advance, call 493-4203 or 0631-3406-4203.

Teen Money

Teen Money class takes place at 1 p.m. July 8 in Bldg. 2917 on Pulaski Barracks. Teens will learn how to open a bank account, budget their money, find resources for college, save on expenses and plan for the future. This class is for teens in grades six and up. Register in advance by calling 493-4203 or 0631-3406-4203.

Bullying Buster Summer Camp

Bullying is a problem that many young children face. Learn self-confidence through self-defense in the Bullying Buster Summer Camp through SKIESUnlimited, July 28 to Aug. 1. Open to ages 5 to 13. The camp will be held in the Yellow Ribbon Room on Miesau Army Depot, Bldg. 1304. Cost is $195. Register by contacting Parent Central Services, Bldg. 2898 on Pulaski Barracks, at 493-4516/4122 or 0631-3406-4516/4122, or the Family and Morale, Welfare and Recreation One Stop Shop, Bldg. 3810 on Landstuhl's Wilson Barracks, at 486-8943 or 06371-86-8943.

Summer theater camps

KMC Onstage is offering summer theater classes and camps until Aug. 2. Various classes include creative dramatics, improv, intro to theater, poetry and puppetry, acting and more. For details, email nathan.d.records.naf@mail.mil, check out the Family and Morale, Welfare and Recreation website, or call KMC Onstage at 483-6626 or 0631-411-6626.

Sports camp for kids

The sixth annual American Sports Camp, for children ages 8 to 17, will take place Aug. 4 to 8 in Frankfurt at SC 1880 Frankfurt (Feldgerichtstrasse 29, 60320 Frankfurt) and the gym in the nearby Kleyerschule. The daily program runs from 9:30 a.m. to 4:30 p.m. with experienced coaches and players from several local clubs helping the participants with the basics of American football, baseball, lacrosse and basketball. Children will learn a different sport each of the first four days, and on the fifth day they will play a game in all the sports. The camp is supported by the U.S. General Consulate in Frankfurt. For details, visit www.wardcarr.com/en_index.html or contact Ward Carr at amspcamp@aol.com.

Youth sports registration

Youth sports registration for fall is now open. Sports include: tackle football, ages 9-14, $135; cheerleading, ages 5-18, $40; flag football, ages 5-14, $40; and jump rope, ages 7-18, $40. Fall sports registration runs through July 18. For more information or to register, contact Parent Central Services, Bldg. 2898 on Pulaski Barracks, at 493-4516/4122 or 0631-3406-4516/4122, or the Family and Morale, Welfare and Recreation One Stop Shop on Landstuhl, Bldg. 3810 on Wilson Barracks, at 486-8943 or 06371-86-8943.

Summer Dance Classes

SKIESUnlimited is offering summer dance classes throughout the entire month of July. Try a new class, make new friends and have fun while learning a cultural art. Classes will perform at the end of the session at a local senior citizen center. Youth can enhance their dancing skills and also contribute to the community by taking part in this great opportunity. To find out about what types of dance classes are offered and to register, contact Parent Central Services, Bldg. 2898 on Pulaski Barracks, at 493-4516/4122 or 0631-3406-4516/4122, or the Family and Morale, Welfare and Recreation One Stop Shop, Bldg. 3810 on Landstuhl's Wilson Barracks, at 486-8943 or 06371-86-8943.

Driver's education

IMCOM-Europe hosts a comprehensive driver's education program for high school students in Europe. It is made possible through a collaborative effort and contract with the German National Federation of Driving Instructors (Fahrlehrerverband). For more information and to register, contact Parent Central Services, Bldg. 2898 on Pulaski Barracks, at 493-4516/4122 or 0631-3406-4516/4122, or the Family and Morale, Welfare and Recreation One Stop Shop, Bldg. 3810 on Landstuhl's Wilson Barracks, at 486-8943 or 06371-86-8943.

KAISERSLAUTERN AMERICAN

All ads in the classified ad section in your *Kaiserslautern American* are also displayed online at

www.class-world.com

Events

» **The Your Healthy Lifestyle Festival** reinforces the health and wellness goals of the military community with the theme, "Shop Healthy! Eat Healthy! Be Healthy!" In support of this worldwide festival, you are invited to participate in commissary farmers markets, exchange sidewalk sales, Family and MWR fitness events, demos, music, free nutritious food samples, prize giveaways, discount coupon offers, health and wellness information and more. The Vogelweh Commissary will host this festival from 9 a.m. to 7 p.m. today to Sunday. For more information, call 0631-3543-00-223.

» **Join the Army Substance Abuse Program** along with Family and Morale, Welfare and Recreation for a block party featuring MMA celebrity guests. The block party will take place at 2 p.m. Saturday in the upper quad near the Rheinland-Pfalz Library on Landstuhl. There will be food, T-shirts, games, community demonstrations and more. For more information, visit www.kaiserslautern.armymwr.com.

» **In celebration of the Summer Reading Program,** the Rheinland-Pfalz Library is hosting informative travel workshops for adults. Refreshments will be available and families are welcome. Workshops will be hosted on the following dates and times: 10:30 to 11:30 a.m. Tuesday and July 15, and 6 to 7 p.m. July 8 and 22. For more information, contact the Rheinland-Pfalz Library, Bldg. 3810 on Landstuhl's Wilson Barracks, at 486-7322 or 06371-86-7322.

» **Join the Rheinland-Pfalz Library for culinary travel movie marathons** in celebration of the Adult Summer Reading Program. Refreshments will be provided. Movies will be shown from 10 a.m. to 3 p.m. Saturday and July 5, 12 and 19 in the library, Bldg. 3810 on Landstuhl's Wilson Barracks. For more information, call 486-7322 or 06371-86-7322.

» **Take your little superhero to an event he or she will always remember. Join Armstrong's Club for the Superhero Jamboree** from 4 to 8 p.m. July 12. Enjoy an evening filled with adventures, including costumes, prizes, games and entertainment. Finger foods and beverages will be served. Real-life superheroes will greet and take photos with attendees. Cost is $50 per parent-child pair and $25 for each additional child. Reservations are required. Seating is limited, so reserve your spot today. Open to children ages 4 and older. The deadline to register is July 11. Reservations will be accepted via Webtrac or by calling 0631-354-9986.

» **Reconnect with the outdoors by joining Family and Morale, Welfare and Recreation for a campout.** The Great American Campout will take place July 26 and 27 at Pulaski Park. Bring your tents and sleeping bags and camp under the stars. Camping equipment is available to rent at Army Outdoor Recreation. Bring your own hotdogs and roast them on the outdoor grill. Tent setup begins at 7 p.m. This free event is open to all military ID cardholders and family members. Register with Army Outdoor Recreation no later than July 22 by calling 493-4117 or 0631-3406-4117.

» **Come out for a night of fun and laughter at the Celebrity European Comedy Jam** at Armstrong's Club. This comedy show, brought to you by GMD Entertainment in conjunction with Family and Morale, Welfare and Recreation, will feature stateside comedians, including Hot Topic, Munchie and headliner Melanie Comarcho. The event takes place Saturday. Doors open at 7:30 p.m., and the show begins at 9. Advance admission costs $20. Admission at the door costs $25. For more information, call 0631-354-9986.

» **The first Toddler Picnic in the Park** event, hosted by the New Parent Support Program, takes place from 11:30 a.m. to 1 p.m. every Wednesday during the summer at Pulaski Park on Pulaski Barracks. Parents with toddlers are invited to bring a picnic lunch and enjoy playing and picnicking with other toddlers. Toddler-specific information will be provided, with topics ranging from summer safety to nutrition. For more information, contact the New Parent Support Program at 493-4066/4058 or 0631-3406-4066/4058.

» **The Kazabra Club hosts Country Night** from 9 p.m. to 3 a.m. every Saturday in Bldg. 2057 on Vogelweh. There is a $5 cover charge.

» **Armstrong's Club hosts Open Mic Night** from 5 to 10 p.m. every Tuesday in Bldg. 1036 on Vogelweh Housing. If you think you have what it takes, bring your gear and be heard. For ages 18 and older. No sign-up required. For details, call 0631-354-9986.

Support Groups

» **KMC Healing Hearts** will meet from 6 to 8 p.m. Wednesday in the Yellow Ribbon Room in Bldg. 2926 on Pulaski Barracks. This support group is for families of miscarriage, pregnancy loss and infant loss and is facilitated by LRMC chaplains and social workers. The class meets the first Wednesday of each month. Register in advance by calling 493-4203 or 0631-3406-4203.

» **Community for Autism Awareness, Understanding, Support and Education, or CAUSE,** is a support group for members of the community who have an autistic family member to get information and get involved. The group meets from 6 to 7 p.m. the second Tuesday of every month in the media center at Vogelweh Elementary School. No registration required.

Meetings

» **The Alte Germanen Beer Stein Collectors Association** is looking for new members from the U.S. forces stationed in Germany. Collecting interests include beer steins, regimental steins, occupational steins, Munich steins, Mettlach steins, character steins and brewery steins. The group also has close ties to the U.S.-based Stein Collectors International Association. The annual membership fee is €25. The group organizes two annual meetings in different German cities (including stein sales). For more information, contact Peter Meinlschmidt at 02642-95-17467 (evenings) or petermeinl@gmx.de, or Günter Kij (Kaiserslautern area) at 06908-20-9407 or kijkrug@t-online.de.

Jobs

» **A USA jobs workshop** takes place from 10 a.m. to noon today and July 11 in the computer lab in Bldg. 2917 on Pulaski Barracks. Register in advance by calling 493-4203 or 0631-3406-4203.

» **A class on interview techniques** will be held from 1:30 to 3:30 p.m. July 16 in Bldg. 2917 on Pulaski Barracks. Join our employment readiness expert and learn the valuable skill sets needed to set an impression on prospective employers during a job interview. Register in advance by calling 493-4203 or 0631-3406-4203.

» **A private sector resume writing class** takes place from 10 a.m. to noon July 16 in Bldg. 2917 on Pulaski Barracks. Looking for a job in the private sector and don't know where to start? Take this class designed to help prepare you in your career search. Learn important information about what an employer might look for on a resume. Register in advance by calling 493-4203 or 0631-3406-4203.

Classes & Training

» **Stress Management class** takes place from 8:30 to 11:30 a.m. Tuesday in Bldg. 2891 on Pulaski Barracks. Join this informative class that teaches about different kinds of stress and healthy ways to cope. Register in advance by calling 493-4203 or 0631-3406-4203.

» **Anger Management class** takes place from 8:30 to 11:30 a.m. Wednesday in Bldg. 2917 on Pulaski Barracks. Learn about how anger is triggered and how to control it. Desk-side assistance is available for those who are command referred. Register in advance by calling 493-4203 or 0631-3406-4203.

» **Hello, America! class** takes place from 11 a.m. to noon Wednesday in Bldg. 2891 on Pulaski Barracks. This class is specifically designed for spouses and family members getting ready to move to the U.S. for the first time. It will cover basic American culture and heritage.

» **ACS Relocation Readiness offers two levels of German language classes:** beginners and intermediate. In these classes, participants will gain a better understanding of the written and verbal German language. All course materials are provided to students free of charge. Classes run in 10-week semesters. Advanced registration is required as this class often fills up fast. For more information, call 493-4203 or 0631-3406-4203.

Baumholder Events

» **Baumholder's Independence Day celebration** begins with a celebration 5K run/walk at 9 a.m. Later, community members are invited to gather at the Hall of Champions Fitness Center parking lot for an evening of activities, including a community barbecue, children's activities, the Rheinland-Pfalz Idol finale, a chili cook-off and dessert bake-off, a watermelon eating contest, games on the lawn, and fireworks. For more information or to register for the cook-off or bake-off contests, call Jacqui Haggerty at 485-6970 or 06783-6-6970.

» **Reconnect with the outdoors and join BOSS for a campout.** The BOSS Camporama will be held July 5 to 7 at the Baumholder campgrounds. Bring your own camping supplies, food and beverages. Camping equipment is available to rent at Army Outdoor Recreation. BOSS will provide one night of barbecuing with a DJ, one big bonfire and one day at Lake Bostalsee with all-day transportation. The cost is $25 and the deadline to register is June 27. Tent setup begins at 1 p.m. July 5 and breakdown is 5 p.m. July 7. This is open to all U.S. ID cardholders, ages 18 and older. For more information or to sign up, contact Baumholder BOSS, Bldg. 8106 on Smith Barracks, at 485-06228 or 06783-66228.

Community CORNER

Airman & Family Readiness Center

For details or to sign up for a class, call the Airman & Family Readiness Center at 480-5100.

MONDAY

» Ramstein spouses orientation: 8:30 a.m. to 2:30 p.m., A&FRC

» Pre-separation briefing: 9 a.m. to 1 p.m., A&FRC

TUESDAY

» Reintegration brief: 9 to 11 a.m., IDRC

» Pre-deployment brief: 1 to 3 p.m., IDRC

» Sponsoring in the KMC: 9 to 10 a.m., A&FRC

WEDNESDAY

» Base INTRO: 7:30 to 11:45 a.m., E-Club

» EFMP Playgroup at Vogelweh Community Center: 10 a.m. to noon

THURSDAY

» What is What German Shopping Tour: 9 a.m. to 1 p.m., A&FRC meeting point

JULY 4

» A&FRC closed for holiday

Child/Youth

» Mark your calendars for summer and fall registration. Get ready to join our camps, classes and clubs:

Aug. 4: Fall after school clubs

Aug. 11: Fall instructional classes

Spaces are limited, so don't delay. Register online at www.86fss.com, or call Ramstein Youth Programs at 06371-47-6444, or Vogelweh Youth Programs at 0631-536-6504 for details.

» 2014 Frankfurt American Sports Camp for Kids: The sixth annual American Sports Camp for boys and girls from the ages of 8 to 17 will take place Aug. 4 to 8 in Frankfurt at SC 1880 Frankfurt (Feldgerichtstrasse 29, 60320 Frankfurt) and the gym in the nearby Kleyerschule. The daily program runs from 9:30 a.m. to 4:30 p.m. with experienced coaches and players from several local clubs helping the participants with the basics of American football, baseball, lacrosse and basketball. The children learn a different sport each of the first four days, and on the fifth day they play a game in all the sports. The camp is supported by the U.S. General Consulate in Frankfurt. For more information, visit www.wardcarr.com/en_index.html or contact Ward Carr at amspcamp@aol.com.

Ramstein Youth Center

SUMMER CAMPS OUTLINE (AGES 9 TO 12), MONDAY TO JULY 3: (NOTE: THERE WILL NOT BE ANY CAMP JULY 4 DUE TO THE FEDERAL HOLIDAY)

9 a.m. to noon:

» Great American Kids Adventure

» Outdoor Cooking

» Point, Click & Shoot: Digital Photography

» Op Art: Modern Creativity

» Puppet Animation

2 to 5 p.m.:

» Fear Factor Resilience

» All American Cooking

» Brush Strokes Painting

» Coding: Programming Basics

9:30 a.m. to 4:30 p.m.:

» Olympic Sports Extravaganza

JULY 8 TO 11 (NOTE: THERE WILL NOT BE CAMP JULY 7 DUE TO THE FAMILY DAY)

9 a.m. to noon

» Goopy, Fizzy Science Extravaganza

» Tennis

» Baking from Scratch

» Need for Speed

» Fashion Design

2 to 5 p.m.

» Amazing Race

» FSS Sports

» Needles & Knots: Sewing

» Palette of Greatness: Amazing Artists

» Game Tech: Kodu

9:30 a.m. to 4:30 p.m.

» Bugs & Slugs Outdoor Adventures

JULY 14 TO 18

9 a.m. to noon

» FEMA: Disaster Response Quest

» Fast, Fit Fun: Warrior Challenge

» Ace of Cakes Junior

» Art from Around the World

» Robo Tech Basics

2 to 5 p.m.

» Amazing Planet: Wind, Sun & Water

» Around the World Sports

» Master Chef Junior: Ingredient Challenge

» Hands on Museum Art

» Video Editing

9:30 a.m. to 4:30 p.m.

» Super Soaking Swim Week

JULY 21 TO 25

Youth Performing Arts Camp

Auditions: 10 a.m. July 21; rehearsal schedules vary depending upon part assigned; performance: 1 p.m. July 26

9 a.m. to noon

» Dynamic Detective: On the Case

» Net Sports

» Electricity

» Basket Weaving

» Stop Motion Animation

2 to 5 p.m.

» Craft Bonanza II

» Wet & Wild Water Fun

» Asian Cooking

» Tabletop Gaming

» Digital Photography

9:30 a.m. to 5 p.m.

» Ground Pounders Outdoor Adventures

For more information, call 06371-47-6444 or 480-6444.

Health and Wellness Center

For more information, call the Health and Wellness Center at 06371-47-4292 or 480-4292 (HAWC).

MONDAY

» Healthy eating class: 10 to 11:30 a.m.

THURSDAY

» BOD POD assessments: 8 to 10 a.m.

JULY 9

» Healthy eating class: 10 to 11:30 a.m.

JULY 11

» BOD POD assessments: 8 to 10 a.m.

JULY 14

» Healthy eating class: 10 to 11:30 a.m.

Family Advocacy

» EXPECTANT PARENT ORIENTATION (MONTHLY): Orientation is from 8 to 11 a.m. the first Tuesday of every month at the Learning Resource Center, Bldg. 3718 at Landstuhl Regional Medical Center. Learn about birth registration, passports and more. For more information, call the New Parent Support Program at 479-2098 or 06371-46-2098.

» FORTIFY YOUR MARRIAGE: 3 to 4:30 p.m. Wednesdays at the Ramstein Southside Chapel. This four-session interactive workshop helps partners put their relationship in a whole new light. To register, call 479-2370.

» SURVIVING ADOLESCENCE AND YOUNG ADULTHOOD: 5 to 7 p.m. Thursdays until July 10 at Ramstein Middle School. Learn how to turn the challenges of raising a teen into opportunities for growth. Develop a positive and healthy relationship through improved communication. To register, call 479-2370 or 06371-46-2370.

» PARENTING WITH LOVE AND LOGIC (ALL AGES): 3 to 4:30 p.m. every Monday in Bldg. 2123, third floor conference room, July 7 through Aug. 5. Discover how to make parenting more enjoyable while creating happy families and responsible children.

» STRESS MANAGEMENT: 10 a.m. to noon Thursday at the HAWC. Stress is an everyday fact of life and not all stress is considered destructive. How an individual responds to the stressor will determine the impact in their life.

» HEALTHY, WEALTHY AND WISE: 2 to 4 p.m. July 15 at the HAWC. Form healthy relationships at home and at work. Make the right connections.

» 1-2-3 MAGIC: PARENTING CHILDREN 2 – 12: 8 a.m. to 2 p.m. July 18, Bldg. 2121, third floor conference room. This is a one day seminar for parents struggling to stop unwanted behaviors or those who are looking for a simple way to encourage desirable behaviors. To register for classes, call 479-2370 or 06371-46-2370.

Medical Group

» Self Initiated Care Kit, twice a month. Call 479-2273 (CARE) to sign up for a class.

» Attention: TRICARE online is available for your convenience. Schedule your own appointments, home care website, check labs, nurse advice line, medication refills and more. Register online today at www.tricareonline.com.

ASACS

» Adolescent Support and Counseling Service is a comprehensive program that provides prevention education and counseling services to 11- to 19 year-old ID cardholders in the military community. Their mission is to provide comprehensive counseling services to adolescents and military families stationed OCONUS while enhancing military readiness and quality of life. In addition, ASACS offers life skills classes that promote health and personal development in the Department of Defense schools. ASACS participates in supportive activities related to military life transitions and provides individual, group and family counseling services. ASACS counselors' offices are located in Department of Defense schools for the convenience of military families. ASACS counseling services are completely confidential. Hours are from 8 a.m. to 4 p.m. Monday to Friday; however, flexible appointment times are available to meet the needs of military families. Contact your school ASACS counselor for more information.

Was ist Los?

KMC Cultural Highlights

by Petra Lessoing
86th Airlift Wing Public Affairs

The following is a list of performances and events happening in the KMC and nearby. Dates are subject to change.

Performing arts

Pfalztheater Kaiserslautern:

• "Manon Lescaut," an opera by Giacomo Puccini, in Italian, 7:30 p.m. today and July 10.

• "Lady Macbeth von Mzensk," an opera by Dmitri Schostakowitsch, in German, 7:30 p.m. Saturday and July 4.

• Long Night of Culture features dance performances, lectures, music, 8 p.m. to midnight Saturday.

• "West Side Story," a musical by Leonard Bernstein, in German, 6 p.m. Sunday, and 7:30 p.m. Thursday, July 8, 11 and 12.

• "Hiob," a play in German, based on the novel by Joseph Roth, 7:30 p.m. July 5 and 9.

For more information, call 0631-3675-209 or visit www.pfalztheater.de.

Kammgarn Kaiserslautern:

• The band Vanden Plas performs progressive metal, 8 p.m. today. Tickets cost €20.

For more information, visit www.kammgarn.de.

Fruchthalle, Kaiserslautern:

• "America the Beautiful," summer ball of the University of Kaiserslautern, with dance, music, show, snacks, 8 p.m. July 5. Dress code: formal.

For advance tickets, call 0631-2055499 or email daniela.franck@hochschulsport.uni-kl.de.

Bildhaus Music Club, Hahnbacherhof (near 67701 Schallodenbach – go through Otterberg; Mehlbach is closed):

• Guitar player Martin Haberer presents his Guitar Excellence program featuring classical music, jazz, blues, flamenco, 8:30 p.m. July 4.

Visit www.bildhaus-krueger.de/termine for more information.

Volkspark, Kaiserslautern (duck pond on Entersweiler-/Donnersberger Strasse):

• Accordion Club Ramstein-Miesenbach presents summer melodies, 11 a.m. to 1 p.m. Sunday. Admission is free. Beverages and snacks are available. Children can enjoy an adventure playground.

Otterberg, Abbey Church:

• Ensemble Stille Musica presents church concert, 5 p.m. July 6. Tickets cost €16.

English Theatre, Gallusanlage 7, Frankfurt:

• "The Collector," a psychological thriller by John Fowles, through July 4. Performance times are 7:30 p.m. Tuesday to Saturday, and 6 p.m. Sunday.

For more information, visit www.english-theatre.org.

Nationaltheater Mannheim, am Goetheplatz:

• "Tracing Isadora," a ballet by Dominique Dumais, 7 p.m. Saturday, and 7:30 p.m. July 9.

• "Don Carlo," festive opera night, 7 to 10 p.m. Sunday.

• "Goldberg Variationen," ballet by Kevin O'Day, 8 p.m. July 5.

For more information, visit www.nationaltheater-mannheim.de.

Miscellaneous

• Kaiserslautern Gartenschau, through Oct. 31. Special events: "T-shirts, bags and tensides," an interactive display on sustainable chemistry, to Oct. 12 in exhibition hall. New flower show, "Water," today to July 27 in flower hall.

Photo by Gartenschau

Children's fest

The Gartenschau Kaiserslautern sponsors a children's fest from 11 a.m. to 4 p.m. Saturday and 11 a.m. to 5 p.m. Sunday. Artists from the Pepperoni youth circus will show off their skills and ask children to participate. The fest also features a clown, face painting and a bird of prey show. For details, visit www.gartenschau-kl.de.

Photo by City of Kaiserslautern

Altstadtfest in Kaiserslautern

Kaiserslautern will celebrate its traditional "Altstadtfest," or old town fest, July 4 to 6. There will be nine stages set up throughout the old part of town along Steinstrasse and its side streets. More than 70 bands and artists will perform various music styles. A medieval group will present show fights and dances. More than 80 national and international vendors will sell their merchandise, such as art and craft items, leather goods, jewelry and clothing, in the little side streets. About 40 restaurant and pub owners located in the Altstadt, as well as regional associations, will serve food specialties. The Miss Germany election will be held at 3 p.m. July 6 on Unionsplatz. For a detailed program, visit www.kaiserslautern.de.

Saturday: Circus workshop with youth circus Pepperoni, 11 a.m. to 4 p.m. in Neumühlepark. Sunday: Protestant worship service, 11 a.m. in willow church. Children's fest with activities and circus performances, 11 a.m. to 5 p.m. Official opening of new flower show with cello player, 3 p.m. in flower hall. Tickets cost €7 for adults; €3 for children. Hours are 10 a.m. to 7 p.m.

For more information, visit www.gartenschau-kl.de.

• Kaiserslautern, Japanese Garden open through Oct. 31. Hours are 10 a.m. to 6 p.m.

For more information, visit www.japanischergarten.de.

• Bann, village fest, Saturday and Sunday.

• Otterberg, Harmonieplatz, Schlossberg fest, 5:30 p.m. Saturday and 11 a.m. Sunday.

• Imsbach (north of Winnweiler), mining world offers guided tours in English, 10 a.m. to 5 p.m. Sunday. Tickets cost €4 for adults and €2 for children.

For more information, visit www.bergbauerlebniswelt-imsbach.de.

• Schopp, village fest with farmers market, Saturday and Sunday.

• Zellertal-Niefernheim (on B47, east of Einselthum), "Enchanting Weekend" features music, art and craft items, children's program, food, local wines, Saturday and Sunday.

• Kaiserslautern, old town fest, July 4 to 6.

• Pörrbach, village fest, July 6.

• Kollweiler, village carnival, July 5 and 6.

• Rodenbach, festgrounds at Wasserhaus, carnival, July 6.

• Rockenhausen, summer night fest, 5 p.m. July 5. Stores open until midnight.

• Godelhausen, 650th anniversary celebrations with opening of car-free adventure day on Glan-Blies-Weg (along Matzenbach, Glan-Münchweiler, Nanzdietschweiler, Schönenberg-Kübelberg, Waldmohr), 10:45 a.m. July 6. The U.S. Air Forces in Europe Band ensemble Five Star Brass performs 3 p.m. More than 30 vendors offer their merchandise until 6 p.m. The Glan-Blies bike route is closed to traffic until 6 p.m. Entertainment, food is provided in each village.

• Trier, Palastgarten, medieval days feature knights fights, dance performances, fire show, children's activities, craftsmanship presentations, 2 to 10 p.m. July 4, 11 a.m. to 10 p.m. July and 11 a.m. to 6 p.m. July 6. Tickets cost €6 for adults and €4 for students and visitors in medieval costumes. The family ticket is €12.

For more information, visit www.mittelaltertage-trier.de.

Flea markets

• Kaiserslautern, Pfalz-Center (across from Daenner Kaserne), Saturdays.

• Kaiserslautern, Opel parking lot, Portal 4, 8 a.m. to 3 p.m. Saturday.

• Mehlingen, former Penny market (Tannenstrasse), 9 a.m. to 4 p.m. Saturdays.

• Ramstein, Autokino, 3 to 7 p.m. today and 8 a.m. to 2 p.m. July 5.

• Bad Dürkheim, Saline (salt-works in Kurpark), 8 a.m. to 4 p.m. Saturday and July 5, and 3 to 7 p.m. Thursday and July 10.

• Homburg, Am Forum (near town hall), July 5.

USAG RHEINLAND-PFALZ
Family and MWR HAPPENINGS

MMA Block Party
June 28, 2 p.m.

Join the USAG Rheinland-Pfalz Army Substance Abuse Program (ASAP) along with Family and MWR for a Block Party featuring MMA celebrity guests! The Block Party will take place in the Upper Quad near Rheinland-Pfalz Library on Landstuhl. There will be food, t-shirts, games, community demonstrations and more! All you need to bring is suntan lotion and a smile! For more information, visit kaiserslautern.armymwr.com

NAF Vehicle Auction
July 1-15

Are you looking for a great deal on a used car? Check out what is for sale at the NAF Vehicle Auction! Bidding is open from July 1-15. Vehicles will be staged at the Pulaski Barracks Lemon Lot, the parking lot adjacent to the Pulaski Express/Gas Station. Bids may be submitted at Pulaski Automotive Skills Center during opening hours. All bidders and purchasers must be in possession of a valid USAREUR drivers license. Vehicles are sold as is; no warranties or guarantees are included. Bids below the minimum asking price will not be considered. Winners do not need to be present to win. Visit kaiserslautern.armymwr.com to view vehicles and submit a bid form!

Kazabra Club
Coverall Bingo
Wednesdays, 7 p.m., Sundays, 3 p.m.

Play progressive bingo to win a $5,000 jackpot! Two guaranteed $1,000 games in every session! Kazabra Club, Bldg. 2057, Vogelweh.

KMC Onstage
Summer Theater Camps

KMC Onstage is offering summer theater classes and camps now through August 2. Various classes include Creative Dramatics, Improv, Intro to Theaters, Poetry and Puppetry, Acting and more. For more information, e-mail nathan.d.records.naf@mail.mil, check out the Famiy and MWR website, or call KMC Onstage, Bldg. 3232, Kleber Kaserne, 483-6626, or 0631-411-6626.

Armstrong's Club
KASH Karaoke Thursdays

Sing your heart out for a $50 cash prize every Thursday! Winners will be chosen by audience applause. The show begins at 7 p.m. Open to ages 18 and older.

Outdoor Recreation
June & July Trip Schedules

For more information on what Army Outdoor Recreation has to offer, contact them at Pulaski Bks., Bldg. 2905, 493-4117 or 0631-3406-4117 or visit us online at kaiserslautern.armymwr.com.

Celebrity European Comedy Jam
Tomorrow Night!
Show begins at 9 p.m.

Come out for a night of fun and laughter at the Celebrity European Comedy Jam. This comedy show, brought to you by GMD Entertainment in conjunction with Family and MWR, will feature stateside comedians. Doors open, 7:30 p.m. Show begins, 9 pm. Admission at the door, $25. Armstrong's Club, Vogelweh Housing, Bldg. 1036, 0631-354-9986.

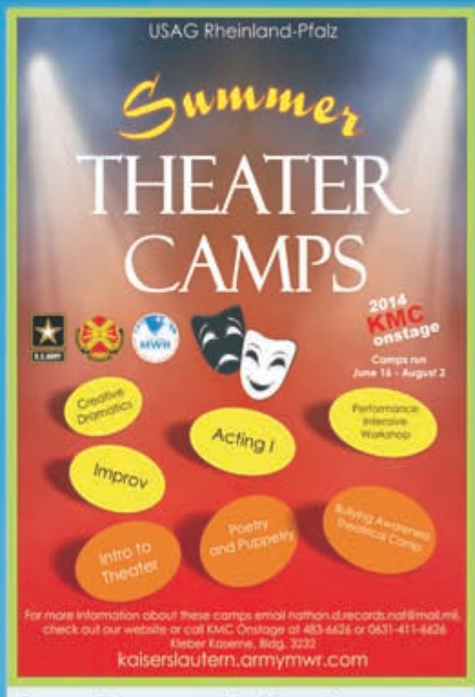

Army Community Service

Army Community Service hosts a variety of skills classes-topics include parenting, marriage, anger management, sponsorship training, and employment workshops. Classes are free, and registration is required unless otherwise stated. To register or for more information, call 493-4203 or 0631-3406-4203.

German Language Courses

Army Community Service Relocation Readiness offers two levels of German Language: Beginner's and Intermediate. In these classes, participants will gain a better understanding of the written and verbal German language. All course materials are provided to students free of charge. Classes run in 10-week semesters.

Expectant Parent Orientation
First Tuesday of every month
8-11 a.m.

Join New Parent Support Program and many community counterparts at the Landstuhl Regional Medical Learning Center, Wilson Bks., Bldg. 3718, to get information about pregnancy and newborns. No registration required.

Armstrong's Club
Superhero Jamboree
July 12, 4-8 p.m.

Enjoy an evening filled with adventures, to include costumes, prizes, games and entertainment. Finger foods and beverages will be served. Real-life superheroes will greet and take photos with attendees! Cost: $50 per parent-child pair, $25 for each additional child. Reservations are required. Seating is limited, please reserve your spot today. Open to ages 4 and older. Register by July 11. Reservations will be accepted via Webtrac or via phone, 0631-354-9986. Vogelweh Housing, Bldg. 1036.

Find out more online: kaiserslautern.armymwr.com

FOR SOLDIERS | FOR FAMILIES | FOR RETIREES | FOR CIVILIANS

Heimkirchen hosts 'old world' culinary hike

by Petra Lessoing
86th Airlift Wing Public Affairs

Courtesy photo

Heimkirchen sponsors a culinary hike on a 5.5 kilometer route from 10 a.m. to 6 p.m. Sunday.

Heimkirchen, part of Niederkirchen, will sponsor an "old world" culinary hike from 10 a.m. to 6 p.m. Sunday. The scenic hiking route is 5.5 kilometers long and features 10 stations, where only Palatinate specialties from the so-called "old world" will be served.

Heimkirchen is located in the northern part of Kaiserslautern County in the valley of the Gelbach creek, which on historical maps is called "old world."

The newly created "Brimmepaad" will give interested hikers the chance to expand the hike to 10 kilometers on winding paths, trails along meadows, small stairs and little bridges between Heimkirchen and Holbornerhof.

The diversity of the scenery will reflect in the food specialties being served. Local clubs and associations will serve bratwurst and hamburgers made of game, meat dumplings with horseradish and sauerkraut, beef salad with fried potatoes, fried meat with coleslaw, smoked trout, and homemade cakes. Drinks include draught beer, various wines and liquors.

"Those hikers who would like to taste the full range of dishes should get an early start," said Carola Ibrom from the Otterberg Tourist Office. "We know from the last two years that some delicacies are gone fast."

The Palzband will provide musical entertainment at station No. 3, and children can ride ponies or enjoy bouncy castles at station No. 4.

"I recommend to visit the farmers museum on Holbornerhof," said Martin Müller, Otterberg's mayor. "Its' an experience for old and young to learn about the history of the displayed items."

Fliers in English with all information and a map can be found in local stores or can be downloaded at www.otterberg.de.

MMA all-stars bring combatives experience to KMC

Story and photo by Staff Sgt. Alexander A. Burnett
21st Theater Sustainment Command Public Affairs

From left, mixed martial arts fighters Marcus "The Irish Hand Grenade" Davis, Frank Trigg, Cole "The Apache Kid" Escovedo and Tim Kennedy talk to members of the KMC about their backgrounds during the Armed Forces Entertainment 2014 MMA All-Stars Summer Tour June 19 on Kleber Kaserne.

Soldiers, Department of the Army civilians and family members from the 21st Theater Sustainment Command and other organizations in the KMC received mixed martial arts training and the opportunity to meet MMA celebrities during the Armed Forces Entertainment 2014 MMA All-Stars Summer Tour June 19 on Kleber Kaserne in Kaiserslautern.

The gathered crowd met with MMA stars Tim Kennedy, Marcus Davis, Frank Trigg, Jacob "Stitch" Duran and Cole "The Apache Kid" Escovedo. The group opened with basic introductions and fighting experiences and moved straight to the mats to begin giving instruction.

Trigg led the block of training and explained a variety of grappling techniques useful to beginner and experienced fighters alike. With the assistance of Escovedo, the two fighters provided detailed examples of each technique and even provided hands-on training. After the training, Duran professionally wrapped the hands of one audience member as he would for a fighter before an event.

"This was a great experience; there was a lot of knowledge shared," said Mike S. Suttor, mixed martial arts enthusiast and husband of the 21st TSC's Warrant Officer 1 Jamie Suttor. "Getting my hand wrapped by 'Stitch' Duran was awesome. Anyone who knows about fighting knows that he is one of the most sought after guys in the sport."

While Trigg and Escovedo were instructing, the other fighters took the time to interact with other members of the audience, including members of the Warrior Transition Unit.

"In addition to seeing these MMA fighters train, we got to sit down and talk to them on a personal level. We got to learn about where they came from and how they got started," said Sgt. 1st Class Neil M. Jasmin, 21st TSC military police NCO recently assigned to the WTU. "It was really cool to get to know these guys."

As the event concluded, Kennedy was found wrapping his hands and preparing for his own training session. The special forces sergeant first class expressed his views on Army combatives before his workout.

"These are vital skills that are perishable. If people don't train in combatives on a regular basis, they will lose them," Kennedy said. "Oftentimes, especially with Soldiers stationed overseas, they don't get the chance to stay current in combatives, and that is totally understandable. This kind of event helps them develop these skills and embody the warrior ethos. It enhances morale, integrity and all those things Soldiers should be."

Take every opportunity to lead.

Have the courage to save a life from being shattered.

STEP UP

STEP IN

'KEY' TO INDEPENDENCE DAY

by Staff Sgt. Brittany Simpson
86th Dental Squadron

On July 4, 1776, the Second Continental Congress adopted the Declaration of Independence, written by Thomas Jefferson, declaring the British colonies of North America independent from Great Britain.

As Independence Day approaches, our country celebrates its freedom to self-govern, and we recognize we were all created equal. Americans around the world will gather in smoke-filled backyards barbecuing with friends and family and displaying American flags across freshly mowed lawns.

When thinking about our nation's independence, there are many patriotic melodies that come to mind and remind us of our American heritage. One of our most beloved patriotic songs is our national anthem, "The Star-Spangled Banner." Written by Francis Scott Key 36 years after the adoption of the Declaration of Independence, "The Star-Spangled Banner" is often associated with the Fourth of July and is a cherished symbol of liberty.

During the War of 1812, British naval warships set their sights on Baltimore, entered Chesapeake Bay and prepared to force the surrender of Maj. George Armistead, the commander of Fort McHenry.

Before the assault began, Key met with the British in an attempt to free a civilian doctor held prisoner. The British fleet agreed to release the physician, but only after the upcoming battle against Fort McHenry had concluded. Armed guards escorted Key back to his sailing vessel where he witnessed the relentless bombardment of Fort McHenry from the British fleet.

Earlier that year, Armistead had commissioned flag-maker Mary Pickergill to construct two flags to be flown on Fort McHenry, the defender of the Baltimore Harbor. One flag was much larger than the other. In fact, the larger flag's original size was 30 feet high, by 42 feet wide. Each of the 15 stars and stripes had a diameter of two feet. The banner's impressive scale sent a clear message to any army that tried to attack or threaten the colonists of star-shaped Fort McHenry.

As Key helplessly watched the 25-hour bombardment on Fort McHenry, the British navy rained down thousands of rounds on the fort. As he witnessed the rocket's red glare and bombs bursting in air, Key knew if he saw the American flag flying over the fort at daybreak, then it was proof that Armistead did not surrender his fort to the British. When he saw through the dawn's early light that the striking star-spangled banner was still proudly flying over Fort McHenry, he knew Baltimore was safe. It was this remarkable display of the American spirit of bravery and freedom that inspired him to write the poem, "The Star-Spangled Banner."

Although Thomas Jefferson knew the British army would send all their might and wrath after the signing of the Declaration of Independence, a near death sentence, he never imagined how triumphant the brave continental defenders would be against the British army. The "Key" to independence can be heard within the inspired and patriotic language of our national anthem.

Have a happy and safe Fourth of July from the entire staff of the Ramstein Dental Clinic.

"So long as patriotism dwells among us, so long will this song be the theme of our nation." — The Baltimore American, 1843

86th MDG pharmacy offers prescription refill options

The 86th Medical Group Pharmacy offers two prescription refill pick-up options. Refills can be picked up at the Ramstein Pharmacy or at the Kaiserlautern Military Community Center via the ScriptCenter. The Ramstein Pharmacy is located in Bldg. 2114, Room 105. Hours of operation are 7 a.m. to 4:30 p.m. Mondays through Fridays, 12:30 to 5 p.m. the second Thursday of every month, and closed for federal holidays and wing down days.

The ScriptCenter is an automated prescription pick-up kiosk system located next to Ramstein Tickets and Tours in the KMCC. There is no wait, 24/7 refill pick-up, and it's easy to use.

The ScriptCenter provides beneficiaries with the option to pick-up refill prescriptions without waiting. Getting started is simple:

- Call in your refills: 06371-86-5601
- Select option 2 for Air Force pharmacies
- Select pick-up location site option 3, "ScriptCenter at KMCC"
- Select refill prescription, option 1
- Enter last four digits of the sponsor's Social Security number followed by the pound sign
- Enter only the number (no letters) of the prescription followed by the pound sign

To utilize the ScriptCenter, there is a one-time enrollment requirement. Bring one of the prescription numbers to the ScriptCenter and complete the initial enrollment by following the instructions on the self-explanatory monitor. After completing the enrollment, the ScriptCenter is ready for use.

It's an easy process:

- First time users select "Enroll" or returning users "Log In" with a fingerprint and PIN or ID and PIN
- Review refills to pick-up
- Sign
- Grab and Go!

There are a few prescriptions that cannot be picked-up at the ScriptCenter, including controlled medications, refrigerated items and bulk/heavy medications. These medications must be picked-up at the clinic's main pharmacy, located in Bldg. 2114.

(Courtesy of 86th Medical Group)

Golf association meeting

The Woodlawn Men's Golf Association will play their Golf Club Pfälzerwald (Waldfischbach) home and away match Wednesday. Sign ups are open to members and non-members. Maximum handicap is 29 to participate. Price is $75 for members and $80 for non-members. Price includes green fee and dinner after the round. For more information, email wmga.ramstein@gmail.com or roger@merwitz.com.

Softball championships

Come and cheer on your favorite team in the unit level softball championships. Games will be held from 6 to 9 p.m. July 14 to 17 at the KAD Sports Field near Daenner Kaserne. There will be awards for first, second and third place teams, along with individual awards for first and second place, plus MVP. There is no entrance fee for spectators. For more information, call Quinton Floyd at 493-2088 or 0631-3406-2088.

Golf tournament

KMC Top 3 will sponsor a golf tournament July 18 at Ramstein's Woodlawn Golf Course. For details and to pre-register, email jack.haskell@us.af.mil or Jason.brandy@us.af.mil.

'Take a Hike' online

"Take a Hike," your guide to volksmarching in the area, is now online at www.kaiserslauternamerican.com under the "sports" tab.

U.S. ARMY WARRANT OFFICER ASSOCIATION
RHEINLAND-PFALZ SILVER CHAPTER

We would like to thank the sponsors of the 1st Annual Rheinland-Pfalz Silver Chapter Spring Golf Tournament. With their support we raised over $1200 for The Landstuhl Fisher House.

AdvantiPro
USO
MILITARY SALES
AFN
Exchange

NOW SHOWING

Editor's note: Schedules and synopses are provided by the Army and Air Force Exchange Service. Movie times and dates are subject to change by the individual theaters. Please check with the theater to ensure accuracy.

Gateway Cineplex (Ramstein)

TODAY -
Transformers: Age of Extinction 3D (PG-13) 11 a.m., 2:45 p.m., 4:30 p.m., 6:15 p.m., 8 p.m., 9:45 p.m.
Think Like A Man Too (PG-13) 11:15 a.m., 2 p.m., 9:45 p.m.
How to Train Your Dragon 2 3D (PG) 11 a.m., 1:45 p.m.
Jersey Boys (R) 11:15 a.m., 1:45 p.m.

SATURDAY -
Transformers: Age of Extinction 3D (PG-13) 11 a.m., 2:45 p.m., 4:30 p.m., 6:15 p.m., 8 p.m., 9:45 p.m.
Think Like A Man Too (PG-13) 11:15 a.m., 2 p.m., 9:45 p.m.
How to Train Your Dragon 2 3D (PG) 11 a.m., 1:45 p.m.
Jersey Boys (R) 11:15 a.m., 1:45 p.m.

SUNDAY -
Transformers: Age of Extinction 3D (PG-13) 11 a.m., 1:45 p.m., 5:15 p.m., 8 p.m.
Think Like A Man Too (PG-13) 2 p.m., 4:45 p.m., 8:15 p.m.
How to Train Your Dragon 2 3D (PG) 11 a.m., 2:30 p.m., 5:15 p.m., 8:45 p.m.
Jersey Boys (R) 2:15 a.m., 8:15 p.m.
Blended (PG-13) 11:15 a.m.
Million Dollar Arm (PG) 11:15 a.m., 5:15 p.m.

MONDAY -
Transformers: Age of Extinction 3D (PG-13) 11 a.m., 1:45 p.m., 5:15 p.m., 8 p.m.
Think Like A Man Too (PG-13) 2 p.m., 4:45 p.m., 8:15 p.m.
How to Train Your Dragon 2 3D (PG) 11 a.m., 2:30 p.m., 5:15 p.m., 8:45 p.m.
Jersey Boys (R) 2:15 a.m., 8:15 p.m.
Blended (PG-13) 11:15 a.m.
Million Dollar Arm (PG) 11:15 a.m., 5:15 p.m.

2D TUESDAY -
Transformers: Age of Extinction (PG-13) 11 a.m., 1:45 p.m., 5:15 p.m., 8 p.m.
Think Like A Man Too (PG-13) 2 p.m., 4:45 p.m., 8:15 p.m.
How to Train Your Dragon 2 (PG) 11 a.m., 2:30 p.m., 5:15 p.m., 8:45 p.m.
Jersey Boys (R) 2:15 a.m., 8:15 p.m.
Blended (PG-13) 11:15 a.m.
Million Dollar Arm (PG) 11:15 a.m., 5:15 p.m.

WEDNESDAY -
Transformers: Age of Extinction 3D (PG-13) 11 a.m., 1:45 p.m., 5:15 p.m., 8 p.m.
Think Like A Man Too (PG-13) 2 p.m., 4:45 p.m., 8:15 p.m.
How to Train Your Dragon 2 3D (PG) 11 a.m., 2:30 p.m., 5:15 p.m., 8:45 p.m.
Jersey Boys (R) 2:15 a.m., 8:15 p.m.
Blended (PG-13) 11:15 a.m.
Million Dollar Arm (PG) 11:15 a.m., 5:15 p.m.

THURSDAY -
Transformers: Age of Extinction 3D (PG-13) 11 a.m., 1:45 p.m., 5:15 p.m., 8 p.m.
Think Like A Man Too (PG-13) 2 p.m., 4:45 p.m., 8:15 p.m.
How to Train Your Dragon 2 3D (PG) 11 a.m., 2:30 p.m., 5:15 p.m., 8:45 p.m.
Jersey Boys (R) 2:15 a.m., 8:15 p.m.
Blended (PG-13) 11:15 a.m.
Million Dollar Arm (PG) 11:15 a.m., 5:15 p.m.

BROADWAY KINO MOVIE MAGIC
Ramstein-Süd / Landstuhl
For Reservations & Informations call 06371-937037
Next to Autobahn A6, Exit 13 (Landstuhl)
Merkurstraße 9, 66877 Ramstein-Miesenbach 6
THEATRES, THX, EX and all Digital Sound Systems
FRI JUNE 27 - WED JULY 02
In Digital 3D: Transformers: Age of Extinction (PG13)- Fri 15:00, 18:15, 21:30, 22:00, Sat 13:30, 15:00, 18:15, 21:30, 22:00, Sun 13:30, 15:00, 16:45, 18:15, Mon - Wed 16:00, 17:00, 19:00, 20:00
22 Jump Street (R)- Fr 15:30, 17:30, 20:30, 22:30, Sat 13:30, 15:30, 17:30, 20:30, 22:30, Sun 13:30, 15:30, 17:30, 20:15, Mon - Wed 16:00, 18:00, 20:30
Edge of Tomorrow (PG13)- Fri & Sat 20:00, 22:30, Sun 20:15, Mon - Wed 20:45
Tammy (R)- Wed 20:30
In 2D: Transformers: Age of Extinction (PG13)- Fri 16:45, 20:00, Sat 16:45, 20:00, Sun 20:00
Still showing: X-Men: Days of Future Past, Godzilla, The Fault in Our Stars, Maleficent
Scan Here or visit: www.broadwaykino.com/kmc

At The Movies

Visit www.kaiserslauternamerican.com/movies.php for more information

Transformers: Age of Extinction (PG-13) — As humanity picks up the pieces following the conclusion of "Transformers: Dark of the Moon," Autobots and Decepticons have all but vanished from the face of the planet. However, a group of powerful businessmen and scientists attempt to learn from past Transformer incursions and push the boundaries of technology beyond what they can control — all while an ancient, powerful Transformer menace sets Earth in its crosshairs. The epic adventure and battle between good and evil, freedom and enslavement ensues.

Starring Mark Wahlberg and Nicola Peltz.

Think Like A Man Too (PG-13) — In the highly anticipated sequel, which was inspired by Steve Harvey's best-selling book "Act Like a Lady, Think Like A Man," all the couples are back for a wedding in Las Vegas. But plans for a romantic weekend go awry when their various misadventures get them into some compromising situations that threaten to derail the big event.

Starring Adam Brody and Michael Ealy.

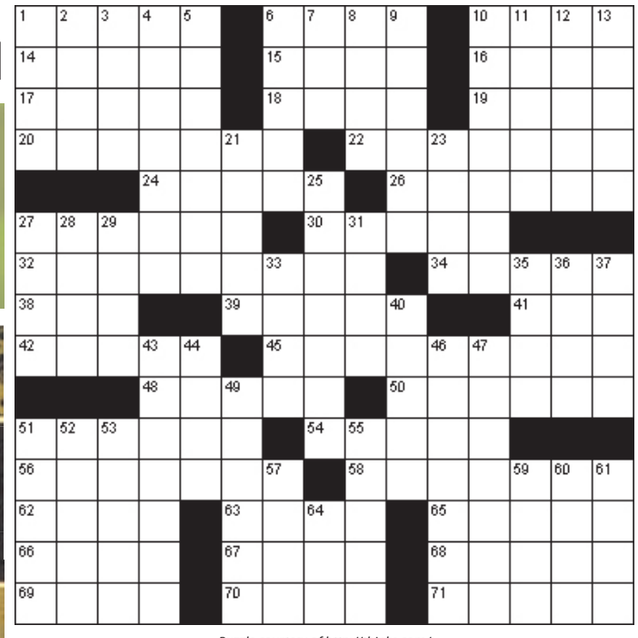

Puzzle courtesy of http://thinks.com/

ACROSS
1 Biblical king
6 Cream of the crop
10 Tree knot
14 Love in Lombardy
15 Sparkling wine
16 Expanse
17 Ascents
18 Bunny's tail
19 "The Magic Mountain" author
20 Pensive poems
22 Prattled
24 Inert gas
26 Bang and buzz, e.g.
27 2000 Olympics site
30 Firebug's crime
32 High-tech industry
34 Highminded
38 Genetic code carrier
39 Adjust slightly
41 Seek office
42 Something to wish upon?
45 Conductor's cry
48 Streep of "Out of Africa"
50 Cascades and Tetons
51 Unification Church member
54 Bring to bear
56 Has in mind
58 Infuriated
62 Acquires
63 Stitched
65 Diminish over time
66 Tuneful twosome
67 Audio effect
68 Jungle vine
69 Agile
70 "For unto us ___ is given"
71 Energy option

DOWN
1 Also-ran of fable
2 German Expressionist Nolde
3 Romantic gift
4 Pizza topping
5 Longs for
6 Lowest operatic voice
7 Computer key
8 Checkbook record
9 Mythical giants
10 Child
11 Mountains of Russia
12 Actress Zellweger
13 Makes a touchdown
21 Mideast nation
23 Favor of yore
25 Where a plane's engine is housed
27 Poet Teasdale
28 Hankerings
29 Fieldsian expletive
31 Concrete
33 Not at home
35 Talk big
36 Attraction
37 Extremities
40 One of the Carpenters
43 General pardon
44 Harness part
46 Shotgun parts
47 Canadian province
49 Exodus crossing
51 Watches
52 At an advantage
53 Aquatic mammal
55 Inert gas
57 Brief moments
59 Desired result
60 Irish novelist O'Brien
61 Honeybun
64 A question of identity

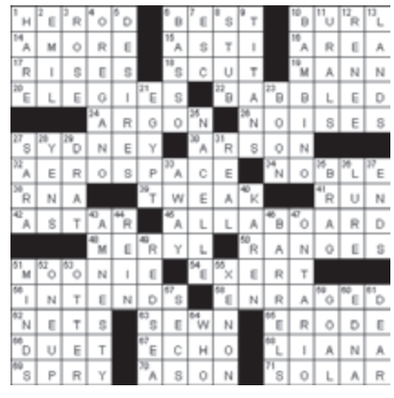

ANSWERS TO THIS WEEK'S PUZZLE

classified world
class-world.com

All ads are displayed online!
Take a look at the website to see if your favorite item is listed with photos!

• UNLIMITED, FREE private ads with photos
• Available 24/7 • Online & in print

Questions? Please call AdvantiPro at 0631• 30 33 55 31 *AdvantiPro GmbH takes no responsibility or liability whatsoever for any of the products and services advertised in the KA. Readers are responsible for checking the prices, qualifications, warranty and any other factor that might help decide whether to do business with an individual or company advertising herein.*

AdvantiPro Publishing House • Advertising Agency

SANDER Möbelspedition

- Inland and foreign moves
- Business and building moves
- Delivery and assembling of new furniture and fittings
- Packing
- Furniture Storage

... international moves since 1880
06 31 / 3 57 32-0
www.umzuege-sander.de

militaryingermany.com

APT FOR RENT

All ads and pics on class-world.com

***!Nice Apt Landstuhl** Kolping Str.9 95sqm 2BR BIK stor bath fully furn €550+utl Avail now 0178-1460633 or 0160-4498569

Apt 10 min RAB 80 sqm 2br 1livrm 1bath + guest WC stor BIK balc 1 cpks avail now €520 + util 0170-7369018

***Apt for single** in Hohenecken, 88sqm, 2BR, dinrm, BIK w/dish, bath, €380 + util 0631-50116

***Beautiful apt in** KL, city center, 83sqm 3rms BIK balcony, €525+util+€60 for garage, 06301-792663 0172-6925341

Apt Hütschenhausen, 110 sqm, 10min to RAB, BIK, 1.5bath, liv/dinrm, balc, garage, storage, no pets, 1-2 pers. €750+util.Tel.: 06372-4178 after 1600 or 06371-47-9735 all day 0730-1430

Apt in Otterberg near Sembach, 3BR, kit, liv&dinrm, bath, storagerm, balcony, park space, 110sqm €800+util. Call: 06301-4594

Brücken 120sqm apartment, 2 bedroom, BIK, bathrm, livdin rm, storage space, 2 balconies, garage, no pets, avail now, €720 + util + deposit. 06386-5366 from 6pm

Einsiedlerhof: next to WPC 3BR, livr big BIK+dining area & pantry 1 ½ bathr balc, no pets non-smoking please. Call 0631-58796 after 6 pm

Eulenbis, Brunnenweg 6, 2 storey studio, 4 bdrm, lrge livrm, bik w/ lrg dnrm, 2 baths, 2 ½ baths, balconies, attic storage, floor heat, 170 sqm, 15min from RAB. No realtor fee, Rent €1300 incl. heating. Call 06371-50549.

Eulenbis, Brunnenweg 6, studio, 1 bdrm, liv-dinrm, bik, bath, balc., storage, floor heat, beautifull view, 60 sqm, 15min from RAB. No realtor fee, Rent €500 incl. heating. Call 06371-50549.

Exclusive big new apt in Kreimbach-Kaulbach, 160sqm, 20min to RAB, ground flr, 4BR, 1.5baths, BIK, pets welcome. 015154607136 / 015143457009

Haupstuhl, rustical Apt. 1st floor, 1bedr, big living/dining area, open firepl, 1.5 bathrm, BIK, Free parking lot, 120sqm, €720, 2mths deposit. Directly avail, 0170-3324501

Gerhardsbrunn Apt 15min to RAB 5min to hospital 110sqm 3BR walk in closet 1.5bath BIK pantry liv/din rm SAT/fast DSL part furn if needed, ideal for 1-2 persons, €840 incl heat + utl + 2mo dep Angie 0162-7788860 or 06375-1789 no pets! No Realtor!

Great Appartment in Vogelbach, 10 min from Ramstein and Landstuhl bases, 5 min from Miesau base, 1 bedroom, 1 large bathroom, large liv/din with office cormer, nice built in kitchen with lots of cabinets, off street parking, balcony with great view. Can be rented fully furnished and equipped or unfurnished. Can be rented with short or long term contract, €600. For appointments call 0162 4131 878 or email gpresidences@gmx.net Pictures are available.

Horbach huge apt, 15min to Vogelweh, RAB, hospital, 4BR, walkin closet, bathroom w/bigshower + whirlpool, bathroom w/shower, liv/din rm, new BIK, terr, beautiful view near forest, very quiet, sunroom, laundry w/warm water, floorheating, 171sqm, AFN connect, DSL, 1100€ + utl, Tel. 0170-9355555 or 0152-33814203, hohmann-pia@web.de

K-town, nice Apt. 98sqm newly renovated, 2BR, 2baths, built in closets, 2big balconies new BIK, no pets, basem, avail 1 Jul. €670 + util+ €40 garage+parking space. 15 min RAB. Call 0179-9147096

Landstuhl: apartment 3 bedr., 1 ½ bath, built-in-kit., living-diningrm., balcony, 600,--€ + util , www.agra-immobilien.de 06371-57656

Landstuhl: very cool apartment in historical castle in the heart of downtown, 3 bedrooms, big bathroom, nice BIK, 795 euros+ut. Av now, call Melinda 0172-6855976 kka.immobilien@icloud.com

Landstuhl-Apt for rent, 141Sqm, 4Bedr, 1Bathr, 1Livrm/Dinrm, BIK, Features: storagerm, Yard, balc, Prkg spot €850+util.no pets, EnEV 108,8 kWh/(m² a)=green phone01602322110

Thamke GmbH
Individuelles Bauen
Since 1990

Waldmohr: new freestanding house,280 sqm, 5 bedroom, 3,5 bath, BIK, floorheating, garage, nice yard € 455.400

Jägersburg: new duplex,155 sqm,3 bedrooms, 2 bath € 320.800

Use your cost of LQA to invest in your future at a secure real estate market in Germany! Financing help available

No equity required! Tel 0 68 26- 93 33 922

Our website is available in English! **www.thamke.de**

Looking for a home?

Visit our website for success at
www.petras-homecompany.de
or call us at 06385-99 38 70
or 0171-2 03 82 70

ETL TRANSPORTS
MOVING?
Great service at an **affordable rate** for your local moves!

Robert-Bosch-Str. 10
66877 Ramstein-Miesenbach
06371-92 88 406

American Housing Referral & Relocation Office
AHRRO
Pointing You in the Right Direction

PCSing is stressful enough. Relax. We'll take it from here.

Pointing You in the Right Direction
Call or email for an appointment today!

American Housing Referral & Relocation Office
Kaiserstraße 1
67661 Kaiserslautern
☎ 0631 750 176 28
0631 750 176 37
@ info@ahrro.com

Our office is located inside Pentagon Car Sales.

Find us on Facebook
Facebook.com/AHRROGermany

INDEPENDENCE DAY - JULY 4
YABADOO
Open from 11 a.m. – 7 p.m.
Sportzentrum Mehlingen

Tickets:

Kids from 1 year old	€ 6,-
Adults	€ 3,-
Seniors from 65 years old	FREE
EVERY TUESDAY* Mother's Day	Mothers FREE in company of at least 1 kid from 1 year old
EVERY THURSDAY* Father's Day	Fathers FREE in company of at least 1 kid from 1 year old

Offers not valid during school breaks and on holidays

Ticket for 10 visits / Kids	€ 50.-
Ticket for 10 visits / Adults	€ 25.-
Open:	
Mon – Fri	2 p.m. – 7 p.m.
Sat, Sun, Holidays and German school vacation	11 a.m. – 7 p.m.

How to find us: From Kaiserslautern east take the B40 direction Mehlingen/ Sembach. Or take the A63 and take exit Mehlingen. Enter Mehlingen and follow signs direction Sportzentrum Mehlingen.

2 kids & 2 adults € 12,- ONLY (bring in this ad)

* Prices subject to change.

Hauptstr. 86 • 67678 Mehlingen • Info-Hotline: 06303-80 60 69

The most pleasant and friendly playground park in the KMC!

RE/MAX Real Estate Center In Kaiserslautern

Call us first!!!
We will help to find you a house and offer you our full service during the complete rental or buying period.

Dream job: Real Estate Agent
-we have room in our office.

AKM GmbH
Denisstr. 22, 67663 KL
Tel: 06 31 / 4 14 08 88-0
realestatecenter-kl@remax.de
www.remax-suedwest.de/realestatecenter

APT FOR RENT

All ads and pics on class-world.com

Large Apt Schwedelbach. 3miles to airbase, 193sqm, 5BR, 2baths, liv/dinrm, kitchen w/ electric appliances, attic yard, €1240 rent +util. Phone: 06304-919272

Lrg bright apt in Schwedelbach 100sqm 5min RAB big livrm 3BR 1.5bath BIK big balc covered €650 incl heat + water + 2carpk LL doesn't speak engl 06374-6649

Luxury double level apartment: in beautiful village of Mehlbach, Ramstein and K-Town 20 mins, 160sqm, completely newly renovated, 3 bed, 2 bath, big BIK, garage, Av. now, €940+ut. Call Melinda 0172/6855976 or kka.immobilien@icloud.com

Mackenbach - RAB 3min, 1st floor 100sqm Apt in a two family house, 2 BR, 1,5 bathrms, liv/dinr (40sqm), big terrace, off street parking, A must see! Please call 06374-3302 or 0152-05639147

Mackenbach, 2 bedroom apartment for rent. Balcony and basement storage available Manfred Stridde 06374-3783 or 480-7300

Mackenbach, 4 1/2RM, BIK, new renovated 109sqm apt, lrg bath, guest WC, 2 balc, park spot, avail now, €720+utl 0152-22407484

Mehlingen Königstr. Apt 106sqm 2BR liv/dinrm 1.5baths BIK laundry rm €560+utl Call: 06303-6586 or 0163-9157545

Miesau Apt, 5min to Army Depot, 10min to RAB, 3BR, BIK, liv/din rm, lrg bath w/ shower & tub, guest WC, balcony, 116sqm, laminated/tiled floor, parking spot, avail now €770 + util 0152-09515245

Queidersbach, 15min RAB+KL, Apt 110sqm, 2BR, 1lrg liv/dinrm w/ open fireplace, AFN hock-up, 1bath, new BIK, lrg terr+1 balc.Use of 600sqm backyard, pets allowed! €680+util, No realtor fee, Call: 0176-32445051 or 06371-16591

Ramstein city, lux apt.3 BDR, BIK, garage i.basement, rent € 750,016823232, Dzepezauer@aol.com

Ramstein City: apartment 3 bedroom , 1 ½ bath, built-in.kit., living-diningrm., balcony, garage, 745,-- € + util, no findersfee www.agra-immobilien.de 06371-57656

Ramstein new renovated quiet & gated ground flr Apt. 84sqm, ground floor, 3rms, furnished kitchen, bath & garage €790+elec. Call: 0171-3676126

Ramstein, near base, 78qm, 1BR, BIK, livingroom, bath.€600 incl all util, call: 0176-20224094

Ramstein: 80sqm apt first flr, in the heart of Ramstein village, 2BR, , Bik, balc, basement, €460+util Call: 06371-52386

Ramstein: apartment 2 bedr., bath, built-in-kit., living-diningrm., balcony, garage, 565,--€ + util , no findersfee www.agra-immobilien.de 06371-57656

Rodenbach efficiency Apt ideal for singl. pers sep entr, 295€ all incl. exc electr. Full furn, At least one year contract. 06301-9797

Schönenberg, Apartment, 194Sqm, 3 Bedrooms, Bathrooms, 2 Living/Dining BIK, Features: Basement, Yard, Garage, €950 + util., 01714269249 or schlemmer@fruchtgummiladen.de

Schönenberg, nice apartment, 154sqm, 2bedroom, big liv/dininroom, BIK, shower and bathtub, storage, basement, car parking place €950 + util., 01714269249,

Weilerbach Apt avail. 01 July 2014, 4rms, kitchen, bath, balcony 104sqm, 670€ + uitl. Call: 06385-5029 or 0171-7726362

HOUSES FOR RENT

All ads and pics on class-world.com

! Kaiserslautern-Einsiedlerhof, 5min to RAB+Vogelweh, Zum Grossen Berg 4: 180sqm luxury, 2 liv-dinrm, 3BR, 2baths (1yaccuzzi), 2BIK, Balc, garden, €1250+util + €30 garage. Avail 7 Jul. Call 0163-8431636

!!! Townhouse in Kusel, liv sp 141sqm, fully furn, 20 min to RAB. 0176-23404388 or 06371-60351

!Mansion!: beautiful german-style FSH in Hütschenhausen, 400sqm, 6 bedrooms, 2 bathrooms, BIK, huge living room, wintergarden, fireplace, patio+gorgeous yard, 3 car garage, €2800+ut. Av. now. Call Melinda 0172/6855976 or kka.immobilien@icloud.com

***Ramstein school dist.** House, 220sqm, 1200sqm property, terrace, family rm, dinrm, BIK, laundry, 2full baths, 4BR, private patio area in the back. Very quiet area, 6miles to RAB westgate, kids and pets welcomed. €1600 +util. w/option to buy. Avail now. Call Owner 06364-175436

10 min Ramstein, new house, 4BDR, 2 baths, sauna, garage, rent € 1775, Reduced Fee, 01726823232, Dzepezauer@aol.com

10 Min to RAB in RAB school, 250sqm., living space, 5 bedrms., Dining-liv. area 3 baths., b.i.k., loundry room, fenced Yard, attic, garage €1700+ util Anne S. Neumann Immobilien4you Tel:0173-8317162 mynexthome@yahoo.de

200sqm house in Pirmasens, quiet sunny area&nice view, 5BR, liv/dinrm, new BIK, storagerm, big partyrm to terrace, garden, 2 balc, 2baths, 3 guestbathrms, heatingrm/laundryrm, garage, park spot, children/pets welcome, avail 1 July, €1200+util, Call:06333-980401 or 0170-876901

246sqm house in Schoenenberg-Kuebelberg, Hoecherbergstr., 15min RAB, 4 ½ BR, BIK, 2 liv/dinrm, 3baths, 2 garages, balcony, garden, great acces to Autobahn (5min) €1600 + util +dep. 06373-2195 or 0175-2838274

300sqm FSH Schoeneberg-Kuebelberg, Lindenstr., 15min RAB, 5BR, BIK, lrg liv/dinrm, charming character, w/open firepl, wooden floor, 3baths, sunroom, studio, garage, balcony, huge garden, great access to Autobahn (5min). kids are welcome.€1650+util+dep. 06373-4498 or 0175-2838274

Beautiful 228sqm family house in country village (Konken), situated directly off A62 between Baumholder & Landstuhl/ Ramstein. 5 BR, 2 1/2 BA plus office, bonus room & lots of storage space. Washroom accommodates 110V appliances. Large, open living/ dining area with fireplace; attached garage with mechanics pit; double carport; huge yard with paved terrace is overlooked by lovely, covered balconies. Children and pets are welcome! Call Claudia Beck 06384-514466 or 01573-9466692 or write an Email: marcb3ck@web.de

Beautifull Home, sun-filled free Standing house in Ramsen (15 min Sembach, 25 min Mannheim, 30 min Ramstein) 3-4 BR, 1 bath, 1 guest WC, large living area, Garage, 1000sqm Yard, €1100 + 3 mth dep, 01778979122

For rent , €1800, 015127169169,

Brand new freestanding house in RAB School 15 Min to RAB 300 sqm., 6 bedrms., 3 baths., b.i.k., floor-heating, sat-dish, balcony, 2 Garage, Yard, pets are welcome, Low Energy House €2300+ util Anne S. Neumann Immobilien4you Tel: 0173-8317162 mynexthome@yahoo.de,

Bruchmuehlbach: beautiful freest. house 300 sqm, 6 br, firepl, floorh, yard, gar 26 gar, fenced yard E 2400,-; Winnweiler: luxury, brand new house 325 sqm, open floorpl, 5 br, gar, E 2600,-; Ramstein-M: beautiful 220 sqm dplx, 3 br, yard E 1500,-; JR Realty - reduced fee- ph: 01703159692 or jfr46@outlook.com

Bruchmühlbach freest house in quiet area 205sqm w/ lrg yard newly renov 7.5rms BIK 2baths guest-WC terrace 2balc, €1600+util, Avail now Tel. 06372-4484 or 0160-4077264 after 1pm

Bruchmuhlbach, No Fee, Big Free Standing House, 264sqm, Pets Welcome, €1970, Richard 017622378176

Bruchmühlbach-Miesau, 1FSH, built in 2002, 5BR, 2baths, studio, fire place, garage, 258sqm liv space, yard. €1900. Avail 3 Jul. 0160-5912616

Cozy roomy Townhome for rent in Obermohr with 1 car garageand an extra parking space of road ~ 140 qm. 3 bedrooms, dining & living room area, kitchen (bk), bath (1/2; 1; 3/4), basement; laundr room, storage room. Rent 860,00 Euro + Utilities + deposit. We also have other houses at different price ranges and sizes, please ask for our current objects. For more information or to make an appointment, call Real Estate Fettig Immobilien on 0172 6182 688

Duplex Münchweiler, Gonbacherstr. 2,180sqm, 4BR BIK, full bath, shower bath guest wc, granite flrs, floor heat, terr sm garden garage, €1250+util+2mo dep avail now Call 06302-609169 or 0176-71608513

Freestanding House 10 Min. to RAB, 220sqm., liv. space, 6 bedrms., 3 baths., b.i.k., Dining-liv area, basement, fenced Yard Garage, pets are welcome 1.500 €uro + util Anne S. Neumann Immobilien4you call 0173-8317162 mynexthome@yahoo.de,

Freestanding house in RAB, ready to move in, 196 sqm., liv.space, 4 bedrms., b.i.k., 2 1/2 Baths., Dining-liv area, Garage, Basement, €1870 + util Anne S. Neumann Immobilien4you 0173-8317162 mynexthome@yahoo.de,

FSH in Niedermohr w/garage + carpk, €1515+util. 204sqm, 4BR, 2baths, yard, terrace. Avail July. 06371-1809527

House for rent, 310 sqm, 5 bedrooms room, fitted kitchen, heated floors.Phone 0170/5104185 email heil.yvonne@yahoo.de

House in KL-Einsiedlerhof 150sqm 3BR liv/dinrm, 1,5baths BIK garage yard w/ BBQ place €1010+utl Tel. 06301-795005 or 0157-72877938

House in Quirnbach 309sqm (10 min to RAB) 8 bedrm, 3 livingrm, 2 builtinkitchen w. dishwasher, 3 bathrm, 2WC, 2 panty, full attic, sat TV in all rooms. 1 balcony, big carport, parking area. (pets upon consultation). Ramstein school bus stop near the house. Ready to move in 01.07.2014 1850,--€+utilities. Call: 0160-95377184 famille.potts@myquix.de

Katzweiler, 280sqm, new duplex, garage, 4BR, €1900. Immo T. 016096096498

House in the great outdoors, House 1291 sq.ft in Dielkirchen.Property holds 43055 sq.ft. with fishponds and terraces. 3 BR, 2.5 Bath, kitchen and garage.€1550 rent + utl.. Tel. 06731-99838-25 or 0152 551 75652

House Sembach 180sqm 1livingr, 4bedrms, 2bathrms, BIK, terrace and garden, 2 garages, 1310€ +util 06303-5729

House to Landstuhl, 260sqm, 5 bedr. 3,5 bath, Din-Livr, . garage Ramstein, €1694- + util.5 min. to Hospital or. Ramstein Air Base Phone: 015772071663, renerei sig@gmail.com

House, near Altenglan, 5rms, 2bathrm, lrg BIK, balc, small garden, €800, Avail 1 July, 0171-3349183

Huge freestanding house 280 sqm w/basement. 5BR, 3Bath, near bases. Balconies, sauna, wood stove, garage, carport, quiet location. www.fotothing.com/sales gospeldon@gmail.com.

Kaiserslautern-Erlenbach Nice individual Freestanding 1Fam House in a nice liv complex, 10min to Kleber/Daenner/Panzer Kasern & Vogelweh, fast way to RAB, 100sqm hallway liv rm 2BR add. rms BIK&din rm 1.5bath (1sep guest WC w/laundry), floorheat SAT (AFN & German), lamps & curtains, shutters, un furn, electr. garage door, garden+courtyard use for BBQ no pets €720+1mo dep.From Private. Avail now, Tel 06301-2080 or 0151-23726138

Kindsbach: Freest House with garage, 270sqm, 4-5BR/2,5BA, Studio with toilet, 2balconies, terrace, yard € 2.065,- + util 06371-943311 www.GermaWild-Immobilien.de

The Kaiserslautern American German Business Club is proud to announce the winners of our Annual Scholarship Essay Contest for 2014.

Receiving the 2014 KAGBC university scholarships

Alena Fafenrot, Soren Felix Schilling, Julie Wonnenberger, Megan Dunn and Isaiah Harvard.

500 Euro Award Winners

Isaiah Harvard is from Landstuhl and is studying management at the European Management School in Mainz.

Julia Wonneberger is a 23 year old business administration student at the University of Trier, Germany. Her focused on Human Resource Management. Julie is a 2nd time scholarship winner.

Soren Felix Schilling is from Grünstadt in the Pfalz Region. He is studying economics at the University of Heidelberg. He grew up in Grünstadt in the Pfalz Region. After graduating from Leininger Gynmasium Grünstadt, he went to Guatemala, where he first worked directly with Americans. Felix was joined at the reception by his parents, Heidrun Schilling and Heiner Shilling, his sister Katrin and Bryn Schilling.

Megan Dunn attended Kaiseslautern High School and will be studying hospitality administration in Niagara, New York. Megan is joined tonight by her parents, Glenn and Jessica Dunn.

1,000 Euro Award Winner

Alena Fafenrot is from Koblenz and is studying Business Administration at the University of Trier.

We are very proud of these outstanding young people and wish them all the best as they pursue their goals.

Thomas J. Shaver, President, AGBC Kaiserslautern

Kaiserslautern American German Business Club

SCHEIDT
Party room and catering for 15 -500 people
August-Süßdorf-Straße 3
(Near the trainstation, next to Aldi)
66877 Ramstein
Tel: (0 63 71) 29 67
www.partyservice-scheidt.de
info@partyservice-scheidt.de

Raisch's Restaurant Steinwenden
Cozy, delicious, great quality … Come and enjoy!
Moorstr. 40 • 66849 Steinwenden
hotelraisch.com ☎: 06371-59060

Read your newspaper online: www.kaiserslauternamerican.com

Hacienda Mexican Restaurant
TEL. 0631/56986
MON-FRI 11:00-23:00
SAT-SUN 12:00-23:00
MONDAY - WINGS NIGHT*
TUESDAY - MEXICAN BEER+
WEDNESDAY - MARGARITA+
THURSDAY - RIBS*
FRIDAY - CAIPIRINHA NIGHT+ / KIDS MEAL°
* all you can eat
+ 2 for 1 ° half price
Visit our website
A6 exit KL-Einsiedlerhof
Weilerbacher Str. 110
WWW.HACIENDA-KL.COM
OPEN ALL YEAR ROUND • CHIPS AND SALSA ALWAYS FREE

HOUSES FOR RENT

All ads and pics on class-world.com

Kaiserslautern freestanding house, 180sqm., living-space, 5 bedrms., 2 baths., Dining-liv. area, balcony, loundry room, ready to move in €1350 + util Anne S. Neumann Immobilien4you Tel: 0173-8317162 mynexthome@yahoo.de,

Nice FSH w. In-Law-Suite in Siegelbach, 15 km to RAB, 6 km to K'Lautern, 286 m², 3 BR, 2 Baths, BIK, Liv/Din-Room, Basement, Double-Garage, Yard, Patio, Balcony, Pets allowed, Avail: Now, Rent: 1800 Euro (neg.) + 60 Euro garage + util. NO FEE! Please view our website for more listings and details.www.gibillpay.com/realestate For more information please contact G.I. Bill Pay Service & Real Estate: 06371-465407 or 0160-1065196 or ramstein@gibillpay.com

Steinwenden, 1FSH, big garden, garage, 160sqm, 5 min to RAB. €1250+util. 015221615388

KL-Hohenecken 15min to RAB 3bdr, liv/dinrm, BIK, 1.5baths stor rm balc garden no pets €900 + utl 0631-77660

KL-Siegelbach, beautif. freest. house 190sqm, 6 bedr. 2 bath 1liv.-din. 1 bik, basem. 1 Garage1200,00 € + util. no pets. Please call: 0172-6785550 / 06301-719565

Nice house in a quiet area for a save and sane life. Short drive distance to Landstuhl and RAB. 3BR, 1.5bath, BIK, big southside deck and yard. €850+€300 utilies. Available now. Please call 06375-5485 landlord speaks English

No Finders Fee!!!!Very nice Dplx house in a fine situation & only 8km/15min from Ramstein-Miesenbach. The house is built 2000,169sqm, 5BR, 2 1/2bathrm, new BIK & small garden w/ a fantastic view. Call 06301-795601

Obermohr: Freest house, 3BR/1,5BA, yard, terrace, garage, basement, for 1-2Persons € 1.070,- + util 06371-943311 www.Germa Wild-Immobilien.de

Queidersbach: freestanding 4 bedr., 2 ½ bath, living-diningrm., studio, office, built-in-kit., yard, patio, garage, carport 1.280,--€ + util www.agra-immobilien.de 06371-57656

Ramstein 10min, FSH, 6BDR, 4baths, sunroom, rent € 1650, No Fee, 01726823232, Dzepezauer@aol.com

Ramstein city, FSH, 6BDR, new kitchen, partyroom, 2 garages, rent €1600, 01726823232, Dzepezauer@aol.com

Various beautiful houses in the KMC area. Rental prices from 900 Euro - 2600 Euro. FSH, Townhouses and more. Reduced finder's fee. Please view our website for more listings and details.www.gibillpay.com/realestate For more information please contact G.I. Bill Pay Service & Real Estate: 06371-465407 or 0160-1065196 or ramstein@gibillpay.com

Weilerbach 2min, FSH, 7BDR, 4baths, 2garages, rent € 2100, Reduced Fee, 01726823232, Dzepezauer@aol.com

Krickenbach: duplex 3 bedr., 1 ½ bath, living-diningrm., built-in-kit., garage, patio, yard, 1.040,-€ + util no finders fee, www.agra-immobilien.de 06371-57656

Landstuhl 5 min hospital, 170sqm, rent €950, Reduced Fee, 01726823232, Dzepezauer@aol.com

Landstuhl 5 min, FSH, 6BDR, 3baths, garage, rent € 1700, Reduced Fee, 01726823232, Dzepezauer@aol.com

The best Pizza & Salads in the KMC area
DELIVERY TO ALL BASES AND HOSPITAL
FAMILY FRIENDLY RESTAURANT
10 years serving the military community!
PIZZA EXPRESS Da Salvatore
SPECIAL LUNCH w. salad & bread
Spaghetti with meat balls or Lasagne € 6.-
06371 2497
TRATTORIA
Am Fleischackerloch
66849 Landstuhl
(across from Kaufland)
Opening hours:
Mon-Fri 11:00 - 15:00
17:00 - 24:00
Sat & Sun 11:00 - 24:00
WWW.PIZZERIA-SALVATORE.COM
• Parking available

AMERICAN SPORTSBAR
Chillers
NEUNKIRCHEN
& RESTAURANT
FREE WIFI
MONDAYS & TUESDAY = WINGS DAYS €9,99
All you can eat chicken wings (Traditional Chicken Wings only)
PITCHER THURSDAYS
1,5l Warsteiner beers for only €7,90
SPARE RIBS ALL YOU CAN EAT!
Thursdays only €13,90
BURGER WEDNESDAY
Build your own burger starting at €6,90
Build your own BURGER
Build and name your favorite burger! Try it on our website!
Are you strong enough to (w)eat the hottest wings in the universe?
DEVILS SPIT CHALLENGE
American Sportsbar & Restaurant
Saarbrücker Straße 16 | 66583 Neunkirchen
06821/9206750 | chillers-nk.de
Find us at the former Hooters location !

HOUSES FOR RENT

All ads and pics on class-world.com

Landstuhl Melkerei, 3BR, bungalow, 2 baths, patio, yard, garage, €800, Immo T. 016096096498

Landstuhl-Melkerei, freestanding, bik, garage, 2 bdr, office, €1100, Martin 0177-1700206

Landstuhl-Melkerei: German-style FSH, 220sqm, 5 bed, 2.5 bath, BIK, gas heating, garage, nice big yard, €1380+ut. Av. now, call Melinda 0172/6855976 or kka.immobilien@icloud.com

Large house in Herschberg, health resort, 250sqm, 6 bedrooms, 2.5 baths, BIK, 2 liv/din rms, balcony, yard, huge garage (trailer) € 1.460,- + util. Call 0157-54376054 or 06375-5013

Low-energy townhouse with beautiful castle-view in Hohenecken, ca 160sqm, BIK, 4 bedrooms, 2.5 bath, huge garage, basement, big balcony 1230Euro, call Lisa 0157-31441334

Mackenbach freest house for rent 6 Bedr, 3 min. to RAB, brand new, for rent, 384 sqm, 6 bedr., 3 bath, bik, livr., dinr., studio, 4 storage, balcony, patio, yard, garage, parking, 3 storage.rent 3.045,00 € + utill., call. Silke 01726866545

Mackenbach: exclusive new FSH 300sqm, 6 bedrooms, 3 bathrooms, BIK, fireplace, walk-in closet, huge studio loft, patio+ nice yard, garage, €2370+ut. Av.1 July. Call Melinda 0172/6855976 or kka.immobilien@icloud.com

Mackenbach: nice renovated house, 4 bedr., 1 ½ bath, living-diningrm., open-fire-place, built-in-kit., patio, yard, parking, 1490,-- € + util www.agra-immobilien.de 06371-57656

Mackenbach-New Building Home- You are the First tenant, High Quality, 250sqm , No Pets.Call Richard 017622378176, €2500

Matzenbach, €1300, 063831307, Free Standing, 1 livingroom, 5 Beedroom, 2 kitchen, 2,5 BathroomLandlord is living on the same ground in an other house.

Mittelbrunn: freestanding 4 bedr., 2½ bath, built-in-kit., living-diningrm., open fire-place, hobby-room, office, garage, patio, yard, 2250,-- + util www.agra-immobilien.de

Nice and large house near Landstuhl-Hospital ! Freestanding with 5 bedr., 3 baths, bik, double-garage, large garden €1.700+ util., avail. now, 06371-57656 info@agra-immobilien.de

No finder's fee! Dogs welcome. 3 br, 10 min to Baumholder, 25 min to RAB, €1174, 0177-3167275,

Ramstein city, 220sqm duplex, garage, 4BR, open fireplace, yard, €1500. Immo T. 016096096498

Ramstein, nice big Townhouse, 240sqm, 5bedr., 3bathr., BiK, liv., dinr., laundry, storage, patio, fenced yard, avail. 1.July €1750 +util, rmimmobilien@t-online.de or 06374-915430

Ramstein: duplex 4 bedr., 2 bath, living-diningrm., open fire-place, built-in-kit., garage, balcony, yard, 1.535,--€ + util www.agra-Immobilien.de 06371-57656

Ramstein: 2 min. to RAB Gate, FSH, 4 bedr., 2 bath, Sun room, garage, take a walk in your own park, € 1.375,-- + util., Energy Performance Certificate in Preparation, I.B.u. Immobilienservice Thomas Sourißeaux 06374 995 694 Thomas.sx@t-online.de

Ramstein-Miesenbach ideal for families with children, 7BR, ceiling fan, 3.5 baths, liv/dinrm, BIK, large carport, basement, laundryrm, fenced backyard, BBQ, €2000+util, no deposit, 0152-29696477 or email: wolfrex2712@yahoo.de. Pictures available.

Ramstein-School-District: Different houses to rent! Freest House, 5BR/4,5BA, 240sqm - € 1.400,- + util. Duplex+APT, 4-6BR/3,5BA, 235sqm - € 1.770,- + util. Freest. House, 6BR/2BA, 220sqm - € 1.690,- + util. 06371-943311 www.GermaWild-Immobilien.de

Spesbach: duplex 5 bedr., 4 bath, built-in-kit., living-dingrm., patio, yard, fenced yard, 1.840,--€ + utilwww.agra-immobilien.de 06371-57656

Steinwenden, 5 bdr, bik, yard, pets welcome, €1500, Martin 0177-1700206, reduced fee 1000,-€ plus VAT

Weilerbach-Erzenhausen: cosy german-style house, completely newly renovated, 125sqm, 4 bed, 2 bath, large BIK, garage, quiet village with beautiful surroundings, close to base, €910+ut. Call Melinda 0172/6855976 or kka.immobilien@icloud.com

Winnweiler freestanding house, 350sqm living-space, 6 bedrms., Dining-liv area, 3 baths., b.i.k., office, balcony, Yard, garage, ready to move in €2600+ util Anne S. Neumann Immobilien4you Tel: 0173-8317162 mynexthome@yahoo.de,

WORLDWIDE SHIPPING AGENCY
NO STRESS PCS
Ship Cars / Containers to or from USA
For FREE rate request, contact us at:
ktown@atlantictrust.de • Tel. 0631 - 351 70 19
SPECIALIZED IN MILITARY MOVES WORLD-WIDE

WALSH AGENCY
www.walsh-adac.com
ADAC
LOW COST CAR & BIKE INSURANCE
• LICENSED ADAC OFFICE, FULL ENGLISH SERVICE
• BUSINESS, LEGAL & MEDICAL INSURANCE
• PROPERTY & HOME OWNERS INSURANCE
• LIABILITY: HUNTING, PERSONAL & DOG INS.
Kaiserstr. 6, KL-Einsiedlerhof
Tel. & Fax: 0631 • 57750
located on B40 across "Nick's Fried Chicken"

Micha's Autoservice
August-Süßdorf Str. 12
66877 Ramstein
Phone 06371/614824
www.michasautoservice.de
Top Modern Car Mechanical Store
Hours of Operation:
Monday – Friday
8:00 – 17:00 hrs
Saturday according to agreement

NOW WITH NEW LOW RATES
ATLANTIC TRUST
Car Insurance & POV Shipping
Personal Liability - Household Insurance
Dog Liability - Easy Payment Plan
Call for a free quote
K-town/Vogelweh Area
in Capitol Motors Volvo
ktown@atlantictrust.de
Tel. 0631-3517019
Ramstein AB Area
Located on East Gate Road
ramstein@atlantictrust.de
Tel. 06371-44258

We repair all makes and models
• Engine tuning • Tires/Tire service
• AC service/repair • Body Work
• Brake-, Clutch-, Muffler Service & more...
Professional Service at fair rates!
JAGGER'S AUTO SERVICE
Bahnstraße 98 • 66849 Landstuhl • Tel. 06371-150 61

HONDA
Ecker
06372-4607
Kaiserstr. 79 • 66851 Hauptstuhl
06331-725607
Schäferstr. 82-84 • 66955 Pirmasens
HONDA & ACURA
•Accident repairs and bodywork
•Maintenance and warranty- work
•Damage estimates
•Tax free
Hours:
Mon.-Fri. 08:00 - 17:00
Sat. 09:00 - 13:00
3 miles West of Landstuhl

Roland's Auto Agency
Call us now: 0 63 71 - 70 182
english spoken
All-in-one-solution
Opening hours:
Mo-Fri: 8:00-18:00
o Bodywork / Paintjobs
o Repairs of all makes and models
o Towing Service
o Muffler Service
o Break Service
o A/C Service
o Detailing
o Tire Service
o Rental Cars / Trucks
o Tune ups
VAT VISA MasterCard
Carl-Zeiss-Str. 7 o 66877 Ramstein
Email: RAagency@aol.com o www.rolandscarrental.com

Roller4you
We sell and repair • Tire service
Bikes - Motor Scooter - Quads
See more - do more
Hellmut-Hartert-Str. 53, 67655 Kaiserslautern (at Dewerth)
Tel.: 0631-41 267 147 • www.roller4you.com

HOUSES FOR RENT

All ads and pics on class-world.com

Weilerbach, 4BR, duplex, garage, 200sqm, €1440. Immo T. 016096096498

Wonderful exclusive house in Mackenbach ! , Living/diningrm. with terrace-exit and open fireplace, 8 bedr., 4 baths, bik, double-garage and large garden, avail. 1. July €3460+ util. 06371-57656 info@agra-immobilien.de

Wonderful freestanding house, near Kl and RAB 140sqm living-space, 3 bedrms., + Dress rm., 2 baths., b.i.k., terrace, dining-liv area , 2 Carports 1.050 €uro + util call 0173-8317162 Anne S. Neumann Immobilien4you mynextho me@yahoo.de,

HOUSES/APTS FOR SALE

All ads and pics on class-world.com

Airbase: 3 mls, Landstuhl, unique, freest. house, Bavarian style inside, 171 sqm, 600 sqm prime property, 3 br, loft, 2 bath, storage, patio, big balcony, gar E 320 000,- JR Realty, 06371-71756 or jfr46@outlook.com

Brand new freestanding house in RAB School with modern style Equipment 275sqm living-space, 650sqm., proberty, 7 bedrooms with Dress rm., 2excl. bathrooms with designe bathtub, modern style b.i.k., loundry room, 2 car Garage, Yard, terrace exclucive Equipment you have to see €465000, call 0173-8317162 Anne S. Neumann Immobilien4you mynextho me@yahoo.de,

Bruchmühlbach- Miesau freestanding house, 229 sqm living space, 728 sqm., proberty, 7 bedrms., b.i.k., 3 baths., Dining-liv. area with open-fire-place, gas heating -floor- heat., modern b.i.k., loundry room, DSL, terrace, Garage Yard €350000, Anne S. Neumann Immobilien4you Tel: 0173-8317162 mynexthome@ya hoo.de,

SEAT
Autohaus Jörg Beilfuß
• New Car Sales
• Used Car Sales
• Body Work
• Alignments
Tel: 0631-5344530
Im Haderwald 8 & 16
67661 KL-Einsiedlerhof
www.auto-beilfuss.de

#1 Auto Cleaning Shop
Professional Car Detailing & POV Shipment Cleaning
Between McDonald's & Broadway Kino
in Landstuhl
Tel: 06371-499666

House for sale or rent: Energy efficient massive house in Thaleischweiler-Fröschen, built in 2001, basement, sunny terrace, yard, balcony, double garage, modern technique and look. Selling price €255,000 + a realtor fee of 3.57% incl. tax. Rent excluding heat €1150 + a realtor fee of 2.38 monthly rents incl. taxes. IFB Klaus Müller: immobilien@ifb24.de or 06332-76078

House in Oberstaufenbach, 230 sqm, 2 floors+attic, 4 bedrooms, 2 bathrooms, Living/Dining Room, sunroom, built-in kitchen, yard, for sale 195000€, call 0176/84253241

Reduced For Quick Sale, Luxury-House in Countryside, 286 Sqm, 3-5 Bedrooms, 3 ½ bathrooms, 2 BIK's, Features: Grand room, Fireplace, Floor Heating, Granite-Floors, Electric shutters, Alarm-System, Partial AC, Screens, Garage, 2 Covered Patios, Outside Jacuzzi, Outdoor Fountain, 895 Sqm Fencedin Yard, Massive Work Shed andmore. Prvt Ownr No Realtor Fee.20-30 minutes to most K-Town MilitaryInstallations. €330,000. oboTel 0162-2703350

SFH in Waldmohr approx. 1300 sqm Areal big Pool.5Rms BIK fireplace Partyrm Double garage fully built out basement. 440.000,-€ Tel. 0177/5050253

TLA/TDY

All ads and pics on class-world.com

! ! ! ! 1 & 2 BDR Luxury Temp Apts TLA/TDY in Ramstein. 100% equipped including TV, DVD, free Internet, washer/dryer, free calls to USA. reservation / questions call: 0151-46501528 / mail:info@ramstein-tla.com / www.ramstein-tla.com / www.facebook.de/ramsteintla

!!!!!1234 BR 5 star American managed TLAs nr Vogelw, Ramstein Kleber, Sembach. Pets ok. www.tdyhome.com or info@tdyhome.com 017631600012

!!!!1-5 Bed luxury apts & houses for TLA/TDY personnel in Ramstein, Mackenbach & Bruckmuehlbach. 2 minutes to RAB and short walk to shops & restaurants. 100% equipped, TV, AFN, English satalite, cable high speed internet. Free phone to USA and Europe, good library and movie selection. Pets welcome. Off street secured parking. Call Jennie, 0171-2679282. Email: luxuryapts09@yahoo.com

1-3Bed 3Mi RAB Free Internet TV Phone Pets Ok American Owner nbm4rent.com 0175 460 7443

1-4BR Temp. Apt in Ramstein. 100% equipped, including TV, Internet, BIK. Reservation/questions call: 0171-3358163

180sqm Bann luxury freest house furnished 8km RAB built 2006 6rms BIK 2bath LR stor dbl garage w access to house 2balc patio, quiet area hillside no pets €2090 util inclusive avail 23 June for 3 months 0179-9109640

Beautiful TLA House, www.beautiful-tlf.jimdo.com, 5min to RAB, 4bedr, fullyfurnished, 0176/39755130

Comfortable 1-3 bedrooms with full beds, linens and bedding, & two full baths. Kitchen has stove, cookware, microwave, dishwasher, refrigerator, & utensils. Free high speed internet, phone calls to landlines in Germany, satellite TV and parking. 3 minutes to Ramstein Base, 10 minutes to Landstuhl Hospital. For reservations call +49(0)176-710-720-34 or visit www.ccpugh.com

Landstuhl: 5*** Apartment,** Apt No. 2, perfectly located and furnished Whirlpool, Steamshower, Dolby Surround, Boxspring beds www.ferienwohnungen-pech tel.de €100 info@ferienwohnungen-pechtel.de

AUTOS

All ads and pics on class-world.com

Caution: Some Classified ads have become a target for scams. Please be cautious if potential buyers offer you payment methods other than cash.

`93 Black BMW 318I , It has around 288,000 km. It runs just need some mechanical and body work. It's a good project for a mechanic or hobbyist. The price is negotiable. $500, ss2day@gmail.com,

2005 Volvo XC90 AWD, 7 Passenger, Luggage roof rack, privacy tinted glass, silver exterior with tan leather interior. Tow package and side step rails also. Has 6 disk changer, sunroof and 18" aftermarket rims and tires. Asking $12,000 OBO njudy1284@gmail.com

2006 Mini Cooper, $7000. 104,200 miles.2-door, 4 seater, sunroof, heated seats.Just detailed and serviced Monday.Manual transmission.Drives great, excellent gas mileage.Recently replaced clutch and exhaust. teamar medforceseurope@gmail.com

2008 Ford Focus SE for sale $6,900, riverafamily114@gmail.com,

2011 Audi A3 TFSI 4-door hatchback, 1.4 litre, 123 hp, 33K miles, gray, non-smoking, AM/FM/CD/MP3, 6-speed manual, heated seats, parking sensors, loaded. Summer/Winter alum wheels and tires. $17500 OBO. 0611-2405-8077 or Chris310@aol.com

2011 Smart Fortwo, $7500, euro spec, 50,000km (approx 31,000mi), 5 SPD auto, new tires, heated seats, A/C, GREAT gas mileage! Jaclynvaudine@gmail.com/015158827782

2011 VW Polo Automatic, Euro 10,000, OBO 1.4L, Fully loaded. 78K Km, Orig Owner. Incl. set of Snow tires mounted on fctry rims. Contact us in the evenings at 0172-6623527.

2013 BMW X5M For Sale, $80,000.00, patlee62@live.com, Delivered Sep 2012. V8 twin turbo 555 HP. Many options. Silverstone II color. Summer and winter tires with alloy wheels. Great combination of power, handling and day to day driving.

4 summer tyres on alu rims, Firestone 195/65 R15, four holes. €150 obo. 0152-21641751

AUTOS

All ads and pics on class-world.com

4 new 235/55 R17 103V NEXEN WinGuard Sport(103=Weight Index which is up to 875 Kilograms, V=speed up to 245 km h).Bought last year, never put on my Mustang.The next winter is coming. Be prepared. Tel.01781687425

4 x Opel winterTires mounted on ENZO 6 1/2 J X 15 EH2+ Alu Wheels. Good Year Ultragrip 7+ 195/65 R15 M+S Reifen. Look New! Around 8-9 mm profile., $400.00, omarrstanley@aim.com,

Black Convertible C5 Corvette, $24900 NEG, 2004 C5 Corvette, Great Condition, Low Mileage, Many Extras.The Vehicle is standing at the US Military Mart in Einsiedlerhof, Kaiserslautern. Come check it out!! Or call 015164419639.

BMW 320 d e46, €3400, 015117610336,

BMW 320i sedan, 1990, about 200000km, euro specs, black leather, M-steering wheel, alloy rims & steel rims, needs a Little work (parts come with the car)...€1250 obo, rb_336@hotmail.com, 015229217783

Car GPS Navagation System, €70.00, zbone007@yahoo.com

For sale is an Automatic Mercedes E200, 1999. Gorgeous blue-green color. German specs, inspections passed. No problems! Good shape - inside and outside. It has 270,000 km. $3400 cash please. We are in Wiesbaden. ser gelana@gmail.com.

Ford "KA" 2004, 118000km, 5 gear shift, 5 seats, dealer maintained, new tyres, double airbag, good on gas, approx 5 liters on 100km, very economic. €1290 obo. 0152-21641751

Grand Dodge Caravan SE 2009 Automatic, 7 seats, Entertainment Center with Hard Drive, Navigation System, Back up Camera, Stow and Go Seats, DualSliding Doors, Keyless Entry, well kept by 1 owner. 89k miles.$12.490. Contact: 0151-26067460

Grey Metallic 2012 VW Golf TDI, climate control, GPS, tinted glass, parking assist system, roof rack, much more, still under warranty. Great road car, with only 42,500 km or 25,000miles. Showroom condition.Call Bill @ 0151-511-90027

Hyundai Sonata, 2001 model, 118000km, 5 gear shift, limousine, second owner, 16V, AC, new summer tyres, new timing belt, new muffler, very clean, double airbag, dealer maintained, winter tyres. €1900 obo 0152-21641751

Low Mileage PT Cruiser, $4250, US Specs - Automatic transmission Single owner - Low Mileage - Runs great! $1000 below KBB due to impending PCS move. 3x 1000 watt transformers included as bonus! Call Matt at 01702967495

Mercedes - Genuine Wheels (4), 18 inch (47 cm) original equipment Mercedes rims taken from 2000 C Class (German spec wagon). Excellent condition. 400 euros for all four. joe@apexpsych.com or 017699137578.

Mercedes E 200, Model 2000 Automatic, leather, power steering, breaks, windows, doors. Cruise control, Xenon lights, ABS, Stero, fully loaded. new oil change & batterie.new winter tires. none smoking car - Garage kept- good condition - only € 3.250 obo call 0172-676 2717

Mercedes E320, '00, Automatic, 145000 km, with alloy wheels, leather interior, DVDs in headrests, extra-fully loaded, & perfect mechanically!!! Super nice car! $7900 (or 5700 Euros) Wiesbaden, 0176-69350-983. PCS Sale!!

Mercedes SLK 320 2001, 233,000 km's, 4 matic transmission, german specs, all leather, heated seats, navi, bose stereo system. Mercedes maintained with all records. car is immaculate. $8200 or make me an offer. pellatons@yahoo.com

Metallic Grey 2012 VW Golf TDI station wagon. Climate control, heated seats, GPS, roof rack, tinted glass, dealer serviced and much more. Great road car and only 42500 km, still under warranty! Call Bill at 0151-511-90027.

Michelin Latitude Diamaris - 285/45 R19 107V BMW Tires, set of 4, very good condition. $1,200 OBO. Contact sandersjn@sbcglobal.net. Must pick up.

Opel Astra 2001, runs great, Diesel. 5 speed / manual transmission. Just passed inspection! 390K km. PCSing - must sell! Only $2000 (or 1500 eu). We are in Wiesbaden. sergelana@gmail.com Tel. 0176-693-50983.

Red Alfa Romeo 146 For Sale, $1,000, eagleyeball@yahoo.com,

Renault Megane, €2600, 08/2004 105000 km Sport Automatic -ESP -Radio / CD -Key less Entry -Heated Seats -A/C Lots more extras. gilbert.moody@hotmail.de, 06893-4039797, 015228615396

This is Kahlua. She is a 1979 VW T2 Crew Cab RHD.If you are a VW enthusiast you will know that this model is rare; she also benefits from having a manual transmission.Kahlua is the outcome of a 2-year restoration.Contact 447971237629

TODA K20A Valve Spring Set. Original price $400.TODA racing parts. Never used Asking $275 Ph.017622987498 /isabell_1_98@yahoo.com

Volkswagen Beetle, 2009, 22,000 mls, manual, alloy wheels, parking sensors, seat heating, air-con, sport seats, great condition, no scratches, €9,000, Call 015733110249

Winter tyres Michelin 235/65 R17 (104H) M+S reifen set up on Alu wheels, 7mm profile, used two seasons, €180, $ accepted, 015152211197 or gaelle_pub@yahoo.fr

MOTORCYCLES

All ads and pics on class-world.com

Caution: Some Classified ads have become a target for scams. Please be cautious if potential buyers offer you payment methods other than cash.

For Sale: 08 HD Fatboy, $15,500, bult62@yahoo.com

Lookin for Sportster parts or a bike which needs some work, basket case or sittin longer time too. BT Ultra Classic perhaps too. Just make me your offer what you have and we will see. 2wheelmechanic@web.de

ANNOUNCEMENTS

All ads and pics on class-world.com

Landstuhl Irish Dance Camp June30-July3.Qualified teachers from Ireland. Ages 4+.mursweeney@gmail.com/06371612416

LDS Meeting Times: The Church of Jesus Christ of Latter-day Saints has several congregations in the KMC. Visitors are always welcome. Wards (time): Kaiserslautern (0830), Ramstein 1st (1230), Ramstein 2nd (1730). 0631950125

LDS Young Single Adults welcome all singles 18-30 for the following activities: Family Home Evening: Mondays @1830. Institute: Wednesdays @1930. Location: Am Lanzenbusch 3, Ramstein 66877. Phone: 017618300841.

Overeater's Anonymous, If food rules your life call Overeaters Anonymous. No weigh-ins, dues or fees. Meetings every Monday 1800. Landstuhl hospital chapel, building 3773. Contact OA_ktown@yahoo.com for more info.

Upcoming Church Dedication on June 21st, 1300hrs at Kaiserstrasse 108, Landstuhl, Germany, Pastor Ward laauministry@hotmail.com,

ADOPTION

All ads and pics on class-world.com

Adopt while stationed overseas! www.adopt-abroad.com Adoption Intl & foster care, home studies. Hague accredited. Caseworkers in Germany. US 1-888-687-3644

CAR RENTAL Powell's Auto Center
Kindsbacher Str. 39A
66877 Ramstein
Tel: 06371-52169
PowellsAutoCenter@t-online.de
✓ Special Tax Free PCS Rates
Call for a quote and find out more about our weekly & monthly specials!
VAT forms accepted
Also available: ADAC

USED CAR SALES
WE BUY ALL CARS
WE BUY JUNK CARS
NICE PRICE
WE OFFER:
ALL CAR SERVICES
TRANSMISSION REPAIR
ELECTRICAL REPAIR
BODY WORK
FREE TOWING SERVICE
(by business)
NP AUTOCENTER
MASTER MECHANIC • SERVING MILITARY 15 YRS
NP AUTOCENTER HANDELS GMBH
DENISSTR. 22 • 67663 KAISERSLAUTERN
0631 • 310 764-0 WWW.NP-AUTOCENTER.DE
VAT FORM ACCEPTED
VISA / MASTER CARD

REIFEN GUNDACKER
Hauptstraße 21-23 67691 Hochspeyer
we speak english!
best prices
large stock
quick service
call now! for rims & tires
0 63 05 - 715 41 01
Mon - Fri 08:00-12:00 & 13:00-17:00 Sat 09:00-12:00

Karosseriebau
Fachbetrieb
SCHÄFER
body & paint shop Inc.
spezialized dealer for
paint work
body work
claim service
rental car service
Waxoyl car sealant.....
4 years warranty
credit cards and vat forms welcome!!
over 50 years experience
hours of operation:
mon-thu 7.00 a.m. - 6.00 p.m.
fri 7.00 a.m. - 5.00 p.m.
sat 8.00 a.m. - 12.00 pm
Berlinerstr. 14-16 (B40)
(close to Pizza Attack)
67659 Kaiserslautern
Tel.: 0631 / 370 37 60
Fax: 0631 / 370 37 62
www.lackiererei-schaefer.de
mail@lackiererei-schaefer.de

Autozentrum schwindt
Professional Service for
Full factory authorized dealerships for Dodge, Chrysler, Volvo and Citroën.
schwindt automobile
AUTOZENTRUM 2000
schwindt+till
Kaiserslauterer Str. 21 (B40)
66424 HOMBURG-Bruchhof
Autozentrum2000@t-online.de
www.autozentrum-schwindt.de
SERVICE • REPAIRS • WARRANTY • BODY • PAINT • PARTS • ACCESSORIES
Tel: 06841 - 922 4860
DODGE CHRYSLER JEEP VOLVO CITROËN HONDA

www.OK-Car-Styling.de
OK Car-Styling
CUSTOM TUNING & ACCESSORIES
Car Parts for German & US Spec. Cars
• Complete Auto Repair
• Body Work + Paint
• Insurance Estimates
• Full Tire Service
• Welding
• Tune-up Service
• Wheels, Shocks & Springs
• Navigation Systems / TV / Stereo & Alarm Installations
• Extreme Rim-Tire mounting up to 28 inch
• Exhaused Systems & Repair
High on service... Low on price!
VAT Weilerbacher Str. 70a • 67661 KL-Einsiedlerhof
5 minutes from Ramstein or Vogelweh - near Midway Plaza
0631-91572

!!!NEW!!!
HUGE FURNITURE SALE
Wed+Thu 10 am – 6 pm
FLEAMARKET HALL
Open every Friday + Saturday
8 am – 4 pm
Ramstein, Flurstr. 4
Tel. 0163-1 90 57 17

military IN GERMANY
militaryingermany.com

CARLSON GRACIE BRAZILIAN JIU JITSU
• Brazilian Jiu Jitsu
• Mixed martial arts
• Grappling
• Kids program
• Women Only Classes
K-Town & Homburg locations
English spoken • Call 0151-56095948
Andreas-resch@gmx.de

CHILD CARE

All ads and pics on class-world.com

The 86th Force Support Squadron at Ramstein has licensed providers on and off the installation. Providers who provide more than 10 hours a week of care must be licensed. Please use good judgment when choosing child care services. For more information please contact DSN 478-7420 or civ 06371-405-7420 or email 86FSS.FCC@ramstein.af.mil

Play Academy ChildCare. I am a licensed & certified child care provider.I live in Rodenbach, 10 min Vogelweh & 10 min RAB.I have years of experience & references.My home is warm & cozy.Warm home cooked Lunch is provided for the children every day. Your child will have its very own indoor playground & fenced in backyard for the summer as well as weekly field trip outings.If you are in need, I am here for you Monday-Friday. Age 2-5, Mon-Fri 7-5.06374-944828

Raiffeisen-Bauzentrum
Trouble-free building from A to Z !
We specialize in:
• Renovation and remodeling
• Garden and landscaping
• Heating oil and wood pellets
English spoken, VAT forms accepted, right in Landstuhl!
Raiffeisen-Bauzentrum Landstuhl
Raiffeisenstraße 14 • Tel.: 0 63 71 / 92 11-0

Roza's Fine Handmade Carpets
Original Flemish Tapestries.
• Handmade Carpets
• Authentic Kilims
• Pashminas, large variety
• Silver Turkish Mirrors
• Evil Eye Jewelry
• Carpet Mouse Pads & bags
• Turkish Mosaic Lamps
• Hand painted Turkish ceramics
• Place Mats & Table Runners
Landstuhler Str. 13 | 66877 Ramstein-Miesenbach
Cell: 01 70 - 6 40 45 47 | Phone: 0 63 71 - 94 32 27 | E-Mail: rozascarpets@yahoo.com
Opening hours: Mon-Sat: 10:00-18:00 | Closed Sunday

THE BEST PLACE TO GO
Mon - Fri 3 - 7 p.m.
Sat 11 a.m. - 6 p.m., closed Wed
Call cell 0174-644-7058
for earlier appointment or if store is closed at time of your arrival.
For store hours call:
01 74 - 6 44 - 70 58
0 63 31 - 1 68 88
Set your GPS to: Bahnhofstr. 9 • 66976 Rodalben
25 min. from Ramstein Air Base, near Pirmasens
Our showroom is over 6,600 square feet
For store hours & detailed info see our ad in the Find-It Guide!
STAR FURNITURE
WEEKEND SPECIALS
New Collection of Grandfather Clocks
GOOD - BETTER - STAR FURNITURE
Web: www.star-furniture.de • Email: starfurniture.rodalben@gmail.com

ELECTRONICS

All ads and pics on class-world.com

120V Cisco Wireless-G Internet Home Monitoring Cameras Model WV54GCA, $50.00, spvendor@gmail.com

300 Watt Transformer, 300 Watt Transformer in good working condition, $15.00, spvendor@gmail.com

Camerabag Crumpler "Messenger bag" for digital mirror reflex camera and equipment. Only used once, original price EURO 100, €50 OBO, coemser@gmail.com **See pics on class-world.com

Electric guitar amp for sale; Rocktron Rampage, ideal for practice in your home and beyond.Fantastic gain characteristics, AGX noise reduction, 8`` speaker with lots of volume asking $120.- call 0172 35 64442

For the serious audio enthusiast: BSR EQ-3000 graphic equalizer. This is the kind! Made in the USA. *** 110 volt *** Works perfectly. Make your stereo sound the way you want it to. wiesbaden_kerl@yahoo.com

GPS Car or Bike Navigator System, zbone007@yahoo.com

Hama 5port switch 10/100, I have 2. They work and in good condition. Selling because I don't use them. $15, ss2day@gmail.com,

HP Laptop Computer Pavillon ze2200, $75.00, spvendor@gmail.com,

Keyboard from ASUS, black, with number pad, brand new, never used before! €5, coemser@gmail.com, €5, coemser@gmail.com **See pics on class-world.com

Keyboard from Saitek, grey, Keyboard from Saitek, grey, with number pad, great condition! €5, coemser@gmail.com, €5, coemser@gmail.com, pics on class-world.com

Metal Slug Anthology, Wii game, played once, perfect condition - like new! €15, coemser@gmail.com **See pics on class-world.com

PJSnet
INTERNET SERVICES
Call us: 06221 - 750050
Email us: info@pjsnet.com
Visit us: www.pjsnet.com
Your Full Communication
• Telephone/Internet DSL lines with fast activation!
• Flatrate calls to USA
• Support and Software in English
• Cell Phones w/o contract

Rayman Raving Rabbits, Wii game, perfect condition, like new! €10, coemser@gmail.com, **See pics on class-world.com

SONY S890 Bass Reflex Speakers, 2 Sony Bass Reflex Acoustic Lens 4 way 4 speaker system.Price is negotiable., $200, omarrstanley@aim.com

Stearing wheel "Microsoft Sidewinder Force Feedback" for your PC! Love to play auto games? Wanna feel like yr r driving for real? Then dont miss this!, pics on class-world.com, €45, coemser@gmail.com **See pics on class-world.com

Super Mario Galaxy, Wii game, perfect condition, like new! €15, coemser@gmail.com **See pics on class-world.com

Tacima Transformer 2000 Watts, I am selling because I don't really use it. It still works. It's quiet and small. $55, ss2day@gmail.com

The Bigs Baseball, Wii Game, perfect condition, like new! €10, coemser@gmail.com **See pics on class-world.com

FOR SALE

All ads and pics on class-world.com

Caution: Some Classified ads have become a target for scams. Please be cautious if potential buyers offer you payment methods other than cash.

***Laney GH50L all** valve top guitar amplifier and 4x12 Laney speaker cabinet. Brand new, never left the living room. Amazing sound possibilities. Serious offers and details at 01723564442

220 volt iron and ironing board. Contact Eric and Mia at 063759949674., $30, eyates9761@aol.com

An adjustable full-size bassinet allows you to keep baby closer longer. Diaper changing table with wipe clean fabrics that resist mess during changes. Easily converts to a portable playard. Signature Graco® push-button fold makes closing your playard quick and hassle-free. Airy mesh on all sides for maximum ventilation. Convenient carrying bag for no-fuss travel and storage. New price: 129.99, selling for $95, 06374-944368 or 0176-55247077 or email Doris.Koenig@gmx.de

Art Nouveau furniture over 100 years old. A variety of items, grandfather clock (Harmonium), crystal glasses, Murano glasses, Meisner porcelain figurines, 200 years old, coffee and Tea set. Call: 0177-5211480

Baby bed and chair, adjustable. Made of light solid wood. Baby bed can be changed to toddler bed. €100 obo together but also available individually. Can be 0152-21641751

NEED CRYSTALS?
...OR MILITARY SUPPLIES, SOUVENIRS, TROPHIES, ENGRAVINGS...
SPECIALTIES e.K. LACHMANN-SCHABERICK
Visit us on RAMSTEIN AB (Bldg. 2113)
or take a look at our products on WWW.LACHMANNS.DE

Baby Buggy, Baby Buggy in good condition, with additional baby carrier. $50.00, spvendor@gmail.com

Baby mirror for car, €5, $ accepted, 015152112197 or gaelle_pub@yahoo.fr,

Banana Republic Shirt, grey and white. Brand new, never worn before, with original tag. Original size small, but is more medium, loose fit!, €8, pics on class-world.com, coemser@gmail.com

Bath for Baby, can be used from newborn, €5, $ accepted, 015152112197 or gaelle_pub@yahoo.fr,

Bible study books etc, $20, isabell_1_98@yahoo.com

Bracelet - Gray/Black, handmade. Beautiful accessory for any occation, any outfit. Treat yourself to something nice or bring a smile to your best girl friends. €12, coemser@gmail.com, pics on class-world.com

Bracelet, gold plated and silver with small stones between. Worn once for a Xmas party. €10, for pics please see class-world.com, s.vogl75@web.de

Candleholder: Nice candleholder, Candleholder: Nice candleholder for 4 tea lights. Perfect for your living room! €8, pics on class-world.com, coemser@gmail.com

Coffee Cup Wonder Woman - perfect as a present for your girlfriend, mother or close friend who is the "wonder woman" in your life!Only used once!, €5, coemser@gmail.com

Collection of leather bound, signed by the author, 1st edition books, mint cond. Over 100 different books. Authors include: Norman Mailer, William F. Buckley, Joseph Heller, Elie Wiesel, Donald Mc Dunne, John Updicke, Tom Wolfe, etc. $ 15.000 - serious inquiries only! Call: 0631-940213 or 0151-270-19822

Cordless Drill 18V, $15.00, spvendor@gmail.com

Engleby from Sebastian Faulks! Great book. €2, pic on class-world.com, coemser@gmail.com

Fender type Telecaster electric guitar. Masterbuilt, professional instrument. Excellent sound spectrum and tonal qualities. Must see and try! Tom at 0172 35 64442

From private collectors art niveauarticals from 1970´s a varietyof items, crystal glasses, L.LadroHummel/Goeble, figures, villeroyBoch coffee tea and dinners, manymore etc. Call 06371-51375 or0173-6640836

GAP Sweatshirt: Perfect condition, like new. Size small. €8, coemser@gmail.com

Green suade handbag. With three compartments. Zipper top. $20 017622987498 please leave a message if I do not answer. isabell_1_98@yahoo.com

Hammock for Baby, €5, $ accepted, 015152112197 or gaelle_pub@yahoo.fr,

Handbag "Alexander": Brown, leather bag, hardly used, perfect condition! €8, pics on class-world.com, coemser@gmail.com

Handbag: Classy black leather bag. Hardly used, perfect condition! pics on class-world.com, €20, coemser@gmail.com

FOR SALE

All ads and pics on class-world.com

Handbag "clutch style": Love to go out and dont want to use a big handbag? Dont miss out on this small, black bag. Perfect for going out at night! €3, pics on class-world.com, coemser@gmail.com

Handbag "Esprit brand": Small bad, black leather, ideal if you only need to carry few things around with you like purse, cell phone etc. €10, pics on class-world.com, coemser@gmail.com

I am selling a Sunbed from Dr. Kern Modell NGR 241. The light tubes were exchanged and ran for approx. 300 hours. Also have avail 300 hours light tubes. (The new tubes run up tp 600 hours.) I am selling the sunbed for someone. The light tubes can be bought at ebay or directly from Dr. Kern. One or two tubes are possibly defect and need to be replaced. Bought for 3500 to 4000 DM. If you are interested please contact us, the sunbed is located in Kaiserslautern, Tel: 0176-55 24 70 77 06374-944368 (Doris)

Jacket "Stones", perfect for men to wear in fall, 100% cotton, perfect condition, size 54 (german), €30, pics on class-world.com, coemser@gmail.com

Jäger CEE RubberCable 32A 4mm² 15m, 400V, three-phase current-cable, 5-times in use, almost new, CEE, industrial grade, made in Germany, original price 130€ – now: 80€ obo, daniel-mittendorf@web.de, self-collector Kaiserslautern

Jäger CEE RubberCable 32A 4mm² 25m , 400V, three-phase current-cable, 5-times in use, almost new, CEE, industrial grade, made in Germany, original price 175€ - now: 110€ obo, daniel-mittendorf@web.de, self-collector Kaiserslautern

Jeans for boys, One pair of levi's size 10. 25w, 25L. One M&S pair also size 10. Good condition. Worn a few times, $10, isabell_1_98@yahoo.com

Labtop or plate table. Perfect when sitting on couch eating for to place labtop on. 017622987498

Lace dress, eggshell/offwhite, size 6, never worn. For wedding/prom/summer night out. $50; 017622987498 or isabell_1_98@yahoo.com Pic on www.class-world.eu

Large Travel cot/playpen, $50.00.., 063728035459,

Leather bomber jacket for boys, fake. worn once.EU size 134., $10, isabell_1_98@yahoo.com

Long necklace with a heart & butterfly pendant, different stones. For pics please see www.class-world.com, €5, s.vogl75@web.de

Mega Crane, with remote control. Large size all functions works over 50 in. tall. $20., spvendor@gmail.com,

Mountain bike Rockrider 24 Speeds, great condition, never used, €120, $ accepted 015152211197 or gaelle_pub@yahoo.fr

Necklace with a cross pendant, color is bronze/brown, for pics please see www.class-world.com, €5, s.vogl75@web.de

Necklace, fashion jewelry, black, different pearls & stones, $5, s.vogl75@web.de

Nice necklace with a leather strap, €10, for pictures please go to www.class-world.com s.vogl75@web.de

Nice necklace with heart-pendant in silver. New, nether worn. For picture please see class-world.com. €5, s.vogl75@web.de

Numbers book, Vibrate color story book for children learning to count.Good condition, €3, isabell_1_98@yahoo.com

Old German barn ladder $10 See KA classified web page for photo. Contact Rex 01602137652

One Direction Concert Tickets, €150,00 for 2 seats at the Esprit Arena, Block 24, on July 2nd at 18:00 in Dusseldorf. If interested, email mam13177@aol.com or call 015224650200.

Orbital Sander Bosch Exzenterschleifer PEX 125 AE, €90, excellent shape, inc many new sandpapers, dustbags, toolbox and many more. daniel-mittendorf@web.de, industrial grade, made in Germany, original price 190€ – now: 90€ obo,

Org.Thomas Sabo Charm, price new was 49€, never used, was a bday present, selling price €20, for pics please see class-world.com, s.vogl75@web.de

Pack car seat: BritaxRömer Baby-safe plus II SHR, isofix base, raincover, keep cool cover, summer cover, €250, $ accepted, 015152112197 or gaelle_pub@yahoo.fr,

Polish China, $150.00, 063728035459,

Porcelain dolls, over 100 to choose from, all dressed. Price Obo Call: 0176-90796039

Pumps "Easy Spirit": Black, perfect condition, only used once! Size 8.5 M, €8, coemser@gmail.com **See pics on class-world.com

Pumps "Life", black, hardly worn, great condition, size 9M! €8, coemser@gmail.com **See pics on class-world.com

ROTJ Imperial Shuttle, This is a vintage 1983 / 1984 Boxed Unused Complete article.The box has been opened but that's it.NO play use of any kind, its complete. omarrstanley@aim.com

Sandals "Life", black, always loved to wear them. Great with classy, fancy, trendy dresses or pants. Size 8.5M, €8, coemser@gmail.com **See pics on class-world.com

Selling two Fender Stratocaster electric guitars. Never left the house, top condition. One is a collector's item. Serious offers and details at 01723564442

Shamballa Bracelet - Brown/Creme, handmade, adjustable in size, fits almost every wrist. Beautiful accessory for any ocation, any outfit. Treat yourself to something nice or bring a smile to your best girl friends. €15, coemser@gmail.com

Shamballa Bracelet - Purple/white, handmade, adjustable in size, fits almost every wrist. Beautiful accessory for any ocation, any outfit. Treat yourself to something nice or bring a smile to your best girl friends. €12, coemser@gmail.com

Stationary Bike, $99 OBO, mkomara7@yahoo.com, totally computerized bike, can measure time, speed, pulse, calories, and power, adjustable tension

Swarovski Crystal - Attention collectors! All retired pieces reduced to half their value, All pieces over 40years old! Prices greatly reduced! Great gift for any special occasion! Private collection!The last two Retired pieces., whale, turtle. Call for info: 06332-41560 between 2pm to 8pm. Can deliver to RAB!

Sweatshirt von GAP, perfect condition, like new. Size small. €7, coemser@gmail.com **See pics on class-world.com

Tommy Hilfiger Jacket for men, great condition, 100% cotton, size 54, €45 OBO, coemser@gmail.com **See pics on class-world.com

Transformers, Multiple 220 volt transformers. 4 X 300 watt for $40 each and 1 X 75 watt for $20. Contact Eric and Mia at 063759949674., $40, eyates9761@aol.com

T-Shirt "America", perfect condition, like new, size small! €5, coemser@gmail.com

Various size New Gym bags $10.00 each, spvendor@gmail.com

Washer-Dryer All in One, $450.00, carenkids1@msn.com/ 01744103721

OASE SPA RELAX
SPORT/FITNESS & AYURVEDA MASSAGES
Please call for appointment
AKAZIENSTRASSE 1A
66849 LANDSTUHL-ATZEL
01 76 • 62 19 77 28

MASSAGE
Ayurveda
& Lomi Lomi
Please call for appointment
0 151 - 59 02 70 82
KAISERSLAUTERN

REMOVAL OF TATTOOS
PERMANENT
HAIR REMOVAL
FOR HER & HIM
ACNE TREATMENT
· Free consultation
· English spoken
· Weekend & evening appointments available
Phil-Cos
1€ = 1$*
*with this ad, valid till July 31, 2014
Ramstein / Landstuhl
Kaiserslautern / Pirmasens
Tel: 06332 - 209192 or
Cell: 0171 - 4933369
www.phil-cosmetics.de

Jade MASSAGE
• Relax, Ayurveda Massage
PHILIPP-REIS-STR. 9
66849 LANDSTUHL
Please call for appointment
0160-9191 3823

American Dental Care
Services offered:
• Family Dentistry
• Certified Orthodontics
• Crowns and Veneers
• Implant Surgery
• Zoom Teeth Whitening
• Wisdom Teeth Surgery
• Nitrous Oxide
• Saturday & Evening Appointments
Caring, Friendly American staff
LOCATIONS
Wiesbaden Dental Care
0611-9887 26 50
Bahnstrasse 14
65205 Wiesbaden-Erbenheim
www.wiesbadendental.com
Ramstein Dental Care
06371-40 62 30
Poststrasse 1
66877 Ramstein-Miesenbach
www.ramsteindental.com
Certified American Dental Hygienists
Tricare Preferred Provider

LOSE THE FAT!
With guaranteed success!
Kaiserslautern: Do you have weight problems on your belly, buttocks, hips or thighs? The smooth fat reduction trilogy will contour your body shape in three steps. Body Contur, where the method of Beauty Institute styling takes place advises "Start now to get in shape for your bikini in summertime!"
NEW! Fat Shocker against fat problems
With the new Fat Shocker, invented in Arizona, USA, the fat is clinically shocked. The tissue around the problem zones receive and extremely deep vacuum pressure treatment, and is intensively targeted with suction to thoroughly form and shape. We employ special ingredients and optimize the phoresis to combat unsightly dents with guaranteed success!
Evi
Eva
Test treatment € 98
Body Contur-Institut
Kaiserstraße 63a
67661 Kaiserslautern
Tel.: 0631-31 05 48 98

American Pediatric Dental Specialist
Dentistry 4 Kidz
Hablamos Espanol
Aixa M. Torres-Ramirez, DMD
Pediatric Dentist
Diplomate, American Board of Pediatric Dentistry
Kaiserstrasse #171 66849 Landstuhl
Tel: (49) 6371 130 0921
e-mail: dentistry4kidz@hotmail.com
FORMER USAF
TRICARE Preferred Provider
Find and "Like" us on Facebook

ENGLISH SPEAKING STAFF
TRICARE Preferred Provider
DR. BERNARD DORYUMU
COSMETIC DENTISTRY • BLEACHING
IMPLANTS • SURGERIES • CROWNS
BRIDGES • PROPHYLAXIS
CUSTOM FITTED SLEEP APNEA ORAL APPLIANCES
Providing Dental Care for the us Military for more than 25 years; LRMC Dentist for more than 10 years
Sonnenstraße 41e • 66849 Landstuhl • Call 06371 18169
Fax 06371 912947 • Email: Doryumu@t-online.de or visit us at www.drdoryumu.de

UP12 RECHTSANWÄLTE FACHANWÄLTE | NOTARE
FULL SERVICE LAW FIRM

U.S. & GERMAN ATTORNEYS
US & German Divorces • Support Issues
Wills and Probate • Employment • EEO • MSPB
Personal Injury • Contractor Issues • Tax
CALL 069-299-2069-0
email: maiss@up12legal.de

decypher
People. Process. Results.

Aspen consulting LLC

Decypher and **Aspen Consulting LLC** are seeking a Program Manager to lead multi-functional teams of experts supporting Air Force and Army customers in Europe and Africa.
Job location is Germany, near Ramstein Air Base.

QUALIFICATIONS
- ✓ Bachelor Degree (Master's preferred)
- ✓ 15 years military operational experience
- ✓ 3 years experience as a staff officer at HQ USAFE or USAREUR (recent experience preferred)
- ✓ 5 years project management experience (Project Management Professional or DoD equivalent certification preferred)
- ✓ 10 years of supervisory experience and managing large teams (>50 people) to accomplish specified missions
- ✓ Experience working with military contracts (preferred)
- ✓ Exceptional verbal and written communications
- ✓ Secret clearance (Top Secret desired)

APPLICATIONS PROCESS:
Go to **www.decypher.com**, Program Manager or Job ID R1MZ664
Please do not hesitate to contact us for any further information
(07261-975 979; **anna.hug@consult-aspen.com**)"

Come and join our great team.

FOR SALE

All ads and pics on class-world.com

Werther International, winter jacket for men, brown leather and 100% lambskin. Perfect condition, size 58 (german size)! €50 OBO, coemser@gmail.com **See pics on class-world.com

Wetsuit - Shorty, Women, black/orange, size small, fast drying, €15, for pics please see class-world.com s.vogl75@web.de

Wine Rack/Holder, holds six bottles, attractive metal finish, fits perfectly in a small, narrow space. $10; 0163-330-5535 or john@advantipro.de

FURNITURE

All ads and pics on class-world.com

A beautiful German white shrank with glass vitrine and lighted bar (€300) and a complete set of Black Leather Bound 1987 Encyclopedia Brittanica (make an offer) 01704019648

Antique 100 y.o. German china cabinet, matching dining table with 4 chairs. See photo on KA classifieds web page. Contact Eric and Mia at 063759949674., €950, eyates9761@aol.com

Antique Bench, Antique bench with cushion seat, storage space and wheels. See photo on KA classifieds web page. Contact Eric and Mia at 063759949674., €600, eyates9761@aol.com

Antique corner desk. See photo on KA classifieds web page. Contact Eric and Mia at 063759949674., €150, eyates9761@aol.com

Antique French armiore with mirror doors. Louis IV style. See photo on KA classifieds web page. Contact Eric and Mia at 063759949674. €800, eyates9761@aol.com

Antique secretary desk. See photos on KA classifieds web page. Contact Eric and Mia at 063759949674., €120, eyates9761@aol.com

Antique wall tree $175. See KA classified web site for photo… Call Rex at 01602137652

**Antiques, $, 015154200818,** Metal Milk Jugs, Wagon Wheels, Cast Iron Irons... and more. Starting price for smaller items 25$ and up.

Belgium oak leather couch, 3 seater and love seat. Thick buffalo leather. No stain, scratches and spots from a pets and smoke free home. We bought it for $4900, we sell it for € 1100. Can be delivered. 0152-21641751

Belgium Oak Buffet - Circa 1920. Hand carved, with Brass Handles, Leaded Glass, and Inlaid Tiles. A beautiful addition to any home. Call Bill @ 0151-511-90027.

Clock, $170.00, spvendor@gmail.com,

Coat rack $10. See KA web page for photo. Contact Rex 01602137652

Corner shelf, great condition, €10, $ accepted, 015152112197 or gaelle_pub@yahoo.fr,

German Sideboard and Highboard for Sale. Oak-rustic color, solid wood. Great condition! New €1200 each, now selling for €200 each! Call: 0176-907-96039

Inlaid Wooden End Table. Sorrento style. See photo on KA classifieds web page. Contact Eric and Mia at 063759949674., €30, eyates9761@aol.com

Mantel Clock, Mantel clock from the 60 era. Key wind chines on the half and full hour., $70.00 spvendor@gmail.com

Slate coffee table with wooden legs $10 See classified web site for photo. Call Rex 01602137652

Slate top table $10 See KA classified web site for photo Call Rex 01602137652

Sleeper Sofa, Queen size sleeper sofa, must pick up at Luxembourg American Cemetery. $50.00, cahilldd@yahoo.com or (00352)26361883

Wardrobe, great condition, €15, $ accepted, 015152211197 or gaelle_pub@yahoo.fr

Wooden bookshelf. See photo on KA classifieds web page. Contact Eric and Mia at 063759949674., $150, eyates9761@aol.com

JOBS

All ads and pics on class-world.com

I need a reliable dog walker in Bann: 1/2 hour, between 10-1400, Mon-Fir. Please contact me at:orawro@yahoo.com

JOBS

All ads and pics on class-world.com

Simulator Instructor Pilot, Qualified applicants must have a minimum or 200 hrs PIC of C-130J aircraft. AR qualifications are desired, but not required. CAE USA Inc. offers competitive package including salary, travel, per diem, rental car and more. No language requirements and the instruction is limited to Co-Pilot, A/C Commander, and EP training only. Contact Marissa Holdorf at E: Marissa.Holdorf@caemilusa.com or T: 813-887-1512 F: 813-890-2969

VKB, an assoc. at the Univ. of Kaiserslautern, seeks P/T English teachers, esp. for Technical and Academic English. Reqs: native/near-native English skills. College/Univ. degree. ESL/EFL experience/qualification. Please send resume: susan.eggert@sowi.uni-kl.de

Wanted: Full time Dental Receptionist for busy American practice in Ramstein-Miesenbach. Previous dental experience preferred. If interested please email resume to: ramsteindentalofficemanager@gmail.com, Attn: Danyel

Wanted: Part-Time/Full-time Orthodontic Dental Assistant for busy American practice in Wiesbaden. Must be fluent in English and German. If interested please email resume to: ramsteindentalofficemanager@gmail.com, Attn: Danyel

We're looking for a female waitress to help (Aushilfsbasis) in the Italian coffee shop at the Officer Club, Buil.302. Customer service and work experience preferred. Please apply daily by phone from 10am - 1pm: 0171-6496633 Working days: Mo-Fr.

PERSONAL

All ads and pics on class-world.com

Harley friends, Lookin for friends, female/male who likes harleys, works on them, who are into Rock music, good food, havin fun, BBQ, beeing outside and enjoying a good time together. Just email me and we will see when we can meet. 2wheelmechanic@web.de

IAmMeBeYou. Single mom (40) terribly misses speaking English on a day2day basis, German bred - American heart, looking for fun companionship maybe more. i.am.me.be.u@gmail.com

CAR INSURANCE AGENCY PART & FULL-TIME OPENING

Applicants Should Have:
* Excellent Customer Service Skills
* Good Office & Computer Skills
* DoD ID Card & DEROS no later than July 2016

On-The-Job Training Provided

Please send copy of resume to:
Ktown@atlantictrust.de
Or call: **0631 351 7019**

ATLANTIC TRUST
Insurance Brokers GmbH

PETS

All ads and pics on class-world.com

There have been reports of pets being sold from breeding facilities that are not managed at the highest professional standards. Please choose your pet carefully. Make sure you check the credentials of the people selling the pet, and get proper paperwork showing shots and/or other proof of healthy condition. For further advice, consult your Veterinarian.

Bengal Kitten for Sale http://kaiserbengal.com/ Price 850 - 1150 Euro

Metal Dog Kennel, $100.00, ca hilldd@yahoo.com, 2 meters X 2 meters X 1.3 meters, galvanized metal, gate and roof, expandable, comes apart for shipping, must pick up at Luxembourg American Cemetery

Transportation Box "Skudo IATA", Size 4 (L 68cm, B 48cm, H 51cm) Brand NEW, still in box not even opened as I ordered 2, $50, for more details go to http://www.petobel.de/nobby-transport box-skudo-iata-grau-no000210032401 s.vogl75@web.de

PROFESSIONAL SERVICES

All ads and pics on class-world.com

Professional Services are offered by registered businesses as well as private people. To ensure a satisfactory service experience, please always ask for credentials and deny payments up front. For cleaning services, arrange for payments after a final walk-through and inspection of the clean house.

Clock repair & antique clock sales. Hermann Lieser, Ludwigstr. 32, Landstuhl 06371-2637

Eva's cleaning service, let us clean your house, we guarantee you will be satisfied, 06371-976660

German all levels, Mr. Vollmer, Ramstein, call: 063719524381, www.deutschvollmer.de

Psychotherapy & Coaching Evaluations and Reports Further info, see online ad or Info@DrKoppel.de

Translator / Interpreter Certified KL., near Vogelweh. Reasonable rates. Call: 0631-54440

Voice lessons (experienced professional singer, BM) 06372-508747 or ellen@iocanto.com

Weekly - Bi-weekly & PCS Cleaning Cell: 0160-91948691 Insp-Guaranteed E-Mail cthompson@t-online.de www.cthompson-cleaning.com

WANTED

All ads and pics on class-world.com

I'm buying records, ornamental cups, costume jewellery, typewriters as well as sewing machines and fur. 0176-69483292

****** NEW DISCOUNTS ******
www.ABCtravel.de/KA
0621 37 00 95 11

Top !	New York ...	€ 494
	Atlanta	€ 554
Discount Flights !	Miami	€ 557
	LA	€ 637
Fly now Pay later !	Washington	€ 557
	Las Vegas ..	€ 617
	Chicago	€ 599
	Boston	€ 529

Flights from May-Jun, Aug-Oct 2014
Dep. from / to Germany RT. Incl. all taxes.
Prices based on availability. US $ accepted.

TOP CRUISES
5 Days up € 347 p. P.
Royal Caribbean Vision of the Seas
03 JUL 2014 RT Fort Lauderdale / USA - Cozumel / Mexico

H&R BLOCK® Results – Guaranteed. At H&R Block, we stand behind our work. If we make a mistake, we will pay any additional interest and penalties. Plus, if the IRS should call you in for an audit, we will explain your audit notice and the documentation you need to provide, at no extra cost. We have experts on hand year around to help you. All prior years can be done as well.
Can your tax services give the same Guarantee?
Kaiserstr. 71 • 67661 Kaiserslautern
Tel: 0631-3554711 or 30396446
Email: hrblock.ktown1@yahoo.com
Kennedy Allee 28 • 55774 Baumholder
Tel: 06783-981041 or 1850880
Email: hrblockbaumholder@yahoo.com

BEEN THERE. DONE THAT.
We've been making loans of up to $10,000 to Active Duty Military for over 64 years.
omni FINANCIAL
Click Today...Cash Today® www.omnimilitaryloans.com "We love to say yes"®

Mona Reisen

✈ Airport Transfer
✈ Courier Service
✈ Group Transfer
Einsteinstr. 11, Room 1, 16
68519 Viernheim
Phone 06204 9861234
Cell 0152 57307458
Email h.moncada@mona-reisen.de
Web www.mona-reisen.de

DENTISTRY 4 KIDZ
IS LOOKING FOR
a part-time/full-time
DENTAL ASSISTANT
for a pediatric dental office.

Please email your resume to
dentistry4kidz@hotmail.com
WANTED
Dr. Aixa M. Torres-Ramirez
Kaiserstr. 171 | 66849 Landstuhl
Tel: 0 6371-130-0921

The Ramstein Chapel is accepting bids for the following contract position:

Traditional Service Parish Facilitator: Consults with the Traditional Service Chaplain and manages and coordinates many service ministries, i.e., choir, watch care, children's church, fellowship, outreach, sound system support team, etc. The contractor will also assist the Traditional Service Chaplain to manage programs, calendar development, as well as produce the weekly worship service bulletins.

Bidder is subject to criminal history background checks and must complete a Child Care National Agency Check and Inquiries (CNACI) and Installation Records Check. The Chapel will be accepting bids from today (27 June) thru 11 July, 4 p.m.
The Statement of Work and bid documents can be picked up from the Ramstein North Chapel, Monday through Friday.

The position will be awarded on the best value to the government (see AFI52-105v4 Attch 4.) Bidders may have to participate in a qualifying interview. Date and time for public bid opening will be announced on the bid package.
For more information call the Ramstein North Chapel at 480-2499 (06371-47-2499).

Overseas Network Administrator
Overseas Headquarters
Full-Time Position

REPORTS TO: Overseas Network Systems Manager

JOB DESCRIPTION: Candidate will be responsible for operation, configuration and installation of Service Credit Union's computer and network-related systems at Overseas Headquarters and Branch Offices. Individual responsibilities include, but are not limited to; computer systems, network devices, telecommunications and related equipment, Automatic Teller Machines (ATMs), software installation, help desk duties, installing, configuring, and administering computer software and hardware, both commercial and proprietary.

REQUIREMENTS:
- Familiarity with LAN/WAN computer systems networks
- In-depth knowledge of Windows 7, 2003/2008 & AD required
- Ability to work independently and troubleshoot to resolve user and systematic issues
- Travel to deploy or upgrade hardware or software, new ATMs installations, and train branch staff
- Must be available to be on-call on a rotating basis for any computer related ATM or mechanical problems (cell phone)
- Bachelors degree in Computer Science or equivalent such as MCSE or CCNA certifications
- Proficiency in the German language is desired

AVAILABLE: Immediately

CONTACT:
Wes Loomis – Overseas Network Systems Manager
Overseas Headquarters
Pulaski Barracks, Bldg. 2934
67661 Kaiserslautern, Germany
Tel: +49 (0) 631-351-20160
Email: wloomis@servicecu.org

SERVICE® CREDIT UNION ★★★★★ For People on the Move

GPC AND VAT FORM.

All prices shown in Euro. You can also pay us with US Dollars, GPC and VAT Form

Offers valid on 27-06-2014. Sold in standard household amounts only. Subject to errors and technical adjustments.

DISPLAY: approx. 2.95" touch LCD

FULL HD VIDEO

LENS: Leica DC 20 x optical zoom (24-480mm KB)

149.- each

Panasonic

TRAVEL ZOOM CAMERA LUMIX DMC-TZ 36

- Resolution: 16.1 megapixel
- Anti-shake: optical stabilizer
- Continual shooting: up to 10 pictures per second

Item no.: 166 9527 black, 166 9529 silver

SATURN 50.- [1] + SONY

TUNER: integrated triple tuner

FEATURES: live soccer mode

HERTZ: Motionflow XR 400 Hz

ENERGY EFFICIENCY CLASS A+

1399.-

SONY

KDL60W605B

- Tuner: DVB-T2/C/S2
- Picture: Motionflow XR 400 Hz, 1,920 x 1,080 pixel, X-Reality Pro picture processor
- Web-enabled: Smart TV, integrated Wi-Fi, HbbTV, Wi-Fi Direct, Skype optional

4 x HDMI, 2 x USB, dimensions (WxHxD without base): approx. 53.94x31.9x3.31", USB recording, TV SideView App compatible, Smart View desktop, Photo Share

Item no.: 181 0304

1) Sale conditions:
IN-STORE: Receive a €50 Sony coupon card when purchasing a Sony TV (minimum 50") or €100 Sony coupon card when purchasing a Sony TV with 4K UHD TV until July 13, 2014. Coupon card valid until December 31, 2014 and redeemable on your next purchase of Sony products in a Saturn store. Coupon card only valid once for Sony products except on sound carrier products (CD, DVD, BluRay, Games). No cash pay-outs. Credit after purchase is forfeited. If purchase is returned, coupon card must be returned to the full amount. Warranties remain unaffected. Not in combination with other promotions or coupon cards.
Online: Receive a €50 Sony coupon code when purchasing a Sony TV (min 50") until July, 13, 2014. Coupon code is sent via email and is redeemable in the online shop at www.saturn.de only with your next purchase until December 31, 2014, minimum purchase value is €50.01. Coupon code only redeemable once on Sony products, except sound carriers (CD, DVD, BluRay, Games). No cash pay-outs. Coupon value is deducted from all purchases in your shopping basket. Not in combination with other promotions or coupon codes.
Coupon cards received via in-store purchases are redeemable in-store only. Coupon codes received via online purchases are redeemable online only at www.saturn.de. Online purchases which are picked up in a Saturn store underlie online terms and conditions.

ENERGY EFFICIENCY CLASS A+

299.-

SIEMENS

WASHING MACHINE

WM 14 B 220

- Capacity: 1-5.5kg
- Spin cycle efficiency class: B
- Yearly consumptions based on 220 standard cycles: approx. 8,800 liters water and approx. 182 kWh electricity

Item no.: 157 3296

599.-

DeLonghi

FULLY AUTOMATED COFFEE MACHINE

ECAM 24.467

- Pump pressure: 15 bar
- Water tank: removable 1.8 l
- AutoCappuccino System: Cappuccino at the push of a button
- Brew system: removable for easy cleaning

Item no.: 177 7945

NO TAKE AWAY GUARANTEE. SALE ONLY AS LONG AS STOCK IS AVAILABLE.

Saturn Electro-Handelsgesellschaft mbH
Kaiserslautern
Merkurstraße 62-64
67663 Kaiserslautern
Tel.: 0631/4142-0

BESUCHEN SIE UNS AUCH AUF:

SATURN.de

SATURN
SOO! MUSS TECHNIK